Rice's

Fancy Bakery.

Fine Confectionery,
Ice Cream and . .
Soda Water . . .

Malted Bread, Cream Bread, Entire Wheat Bread and Rye Bread fresh every morning.

Our CELEBRATED ICE CREAM sent to any Address.

EDWARD F. RICE,

No. 5 ACADEMY OF MUSIC BLOCK,

178 NORTH ST., PITTSFIELD, MASS.

Telephone 255-2.

PITTSFIELD DIRECTORY

1897.

CONTAINING

A General Directory of the Citizens, New Map, Street Directory, Classified Business Directory, City Government, Churches, Schools, Societies, Etc.

THE PRICE & LEE CO., Compilers.

EAGLE PUBLISHING CO., Printers.

30 Cottage Row.

Entered according to Act of Congress, in the year 1897, by THE PRICE & LEE CO., in the office of the Librarian of Congress, at Washington.

CONTENTS.

	PAGE
Abbreviations	9
Advertisements	329
Bands and Orchestras	301
Banks	237
Berkshire Athenæum	293
Berkshire County Officers	303
Blocks, Buildings, etc	8
Board of Trade	302
Business Directory	235
Cemeteries	302
Census	311
Charitable Institutions	292
Churches	289
City Government	285
Courts	304
Deaths	309
Fire Alarm Telegraph	287
Fire Department	286
Foresters	300
Government of Massachusetts	307
Grand Army of the Republic	300
Index to Advertisers	1
Index to Out-of-Town Advertisers	3
Justices of the Peace	304
Masonic	298
Names of Residents	9
Notaries Public	304
Odd Fellows	299
Police Department	286
Post Offices, etc.	302
Public Halls	8
Schools	287
Societies, Associations, etc.	294
Sons of Veterans	300
Stock Companies	278
Streets and Avenues	5
Temperance Societies	301
U. S. Government	308
Ward Boundaries	305

ILLUSTRATIONS.

	PAGE
Berkshire Athenæum	293
First Congregational Church	289
Methodist Episcopal Church	291

SYNOPSIS.

Names in Directory, 1897 (including 462 removals)	9,488
Names erased in preparing Directory, 1897	1,254
Names added in preparing Directory, 1897	1,241
Change in address	2,307

INDEX TO ADVERTISERS.

	PAGE
Agricultural National Bank	329
Alexander L. G	350
Anthony R. M. Hatch Mrs.	349
Atkinson C. M	359
Ayers P. J.	366
Backman E. W	map
Backus W. G. Sons	358
Bailey G. W. & Co.	348
Barker & Belden	356
Barnes & Jenks	335
Barrett James & Son	opp 3
Bay State Steam Laundry	355
Berkshire County Eagle	341
Berkshire County Savings Bank,	front col'd VIII
Berkshire Grocery Co. The	365
Berkshire Life Ins. Co. The	back cover
Berkshire Loan and Trust Co.,	front cover
Berkshire Mutual Fire Ins. Co.	332
Berkshire Steam Laundry,	front col'd II
Berkshire Tack Co.	339
Bidwell George A	back cover
Biladeau & Healey	373
Boice J.	365
Booth G. A.	372
Boyer E.	374
Branch George W	359
Branley & Linnehan	354
Bridges Samuel	376
Bristol Mary A.	346
Bruey A. J.	367
Butler James H., estate,	opp Business Directory
Central Market Co.	front col'd III
Chamberlain & Newman	340
City Savings Bank of Pittsfield	330
Clapp W. A.	381
Clark A. E.	front col'd V
Clinton Grocery Co	front col'd V
Clough Arthur J.	346
Conklin Bros.	367
Cooley & Russell	front col'd VI
Cooper George H.	362
Cullen Bros.	348
Devall W. J.	350
Dodge & Devanny	372
Drew G. W.	370
Dutton & Tucker	357
Enright Thomas N	333
Esterbrook Steel Pen Co.	380
Eureka Electric Co. The	front cover
Evans D. E	354
Farnsworth Card Clothing Co.	336
Farrell T. H.	353
Ferry C. S. & Sons	front col'd VIII
Fish O. S	334
Follwell F. S	360
Foote William B.	340
Foster J. J. & Co.	back cover
Fries & Tangye	front col'd p V
Frish A. N. & Son.	363
Gale A. D	374
Gamwell C. C	map
Gamwell & Linnehan.	347
Garvin Machine Co.	opp 2
Garvin & Tanner	362
Gerhardt & Feistel.	355
Gimlich & White	377
Gregory H. L.	354
Griffen W. P.	363
Guilds F. G. & Co.	front col'd p IV
Hall T. E	373
Harrington Fred.	376
Hartford Steam Boiler and Inspection Co.	378
Henry & Blain	340
Hesse Christopher	366
Hobson Francis, Seaman & Co	380
Holderness George S	352
Holland G. A.	368
Holland G. A. Mrs.	349
Hopkins G. N.	front col'd II
Horton Charles E.	371
Howard & Morrow	356
Hume E. B.	370
Hutchinson C. S.	346
Johnson Selden	364
Jones Thomas L.	368
Journal Printing Co	342
Kennedy & MacInnes.	347
Kibby N. E.	349
Kirk & Matthews	361
Kuhn Louis	363
Lang & Jacobs Co.	379
Langdon P. C.	355
Lawrence E. T.	348
Leavy John	370
Linnehan J. M. & Co.	364
Lucas H. P.	356
Mann Joseph T.	360
Markham Henry F	372
Maxim J. A.	351
McCormick J. H.	374
McCormick & Joyce	365
McMahon M. J.	364
McQuaid John & Co.	back cover
Mead W. D. B.	374
Meehan James W	361
Merrill C. E.	front col'd IV
Meyer C. I.	351
Mills A. A	front cover
Mills Charles A.	334

PAGE
Murdock G. A. 335
Murtfeldt W. A. Co.... front col'd VI
Nash E. H. & Bro. 333
Neal George 359
New England Telephone and Telegraph Co. ..... opp 282
Nickerson Joshua C., opp inside back cover
Noble, Johnson, Milne & Co...opp 234
Noyes R. S 354
Nugent William 351
Nuss Alex 353
Oatman M. J 344
O'Connell John P 358
Ogden L. P ..... back cover
Parker & Shipton ..... back cover
Parsons & Sears ..... front col'd III
Partridge H. W. 334
Pease & Pratt 365
Peck J. L. & L. T. Mfg. Co 338
Peirson Hardware Co., inside back cover
Petherbridge & Burns 358
Pittsfield Carriage Co 375
Pittsfield Coal Co 362
Pittsfield Coal Gas Co 331
Pittsfield Electric Co 331
Pittsfield House..opp inside back cover
Pittsfield Lumber Co 369
Pittsfield Mfg. Co. The 337
Pittsfield Music Co 354
Pittsfield National Bank 329
Pittsfield Rubber Co. 353
Pittsfield Steam Laundry 355
Plumb & Clark 377
Polly C. & Co 363
Pomeroy Store The 364
Pontoosuc Woolen Mfg. Co 337
Prudential Ins. Co 334
Read & Burns 367
Rice A. H. & Co 338
Rice Bros 377
Rice Edward F ..... map
Robbins, Gamwell & Co 358

PAGE
Rockwell R. A 352
Rosenbary E. A 370
Russell George H 371
Russell H. S. 339
Russell S. N. & C. Mfg. Co 338
Ryan E. P 375
Sampson George H 379
Saturday Blade 345
Secor F. A. Miss 348
Simpson Bros. Corporation 380
Singer Mfg. Co. The 350
Sisson & Robinson 350
Sloper & May 333
Smith & Brown 371
Sprague J. C 373
Stanley Electric Mfg. Co 336
Stevenson J. M. & Co 332
Stilson H. M ..... front cover
Strong Charles W 346
Sun Printing Co 343
Talbot Bros. 351
Taylor H. S. & Son ..... front cover
Temple Bros. The 360
Third National Bank 330
Tracy William W. 339
Travelers' Ins. Co. ...front col'd p VI
Turner W. H 372
Van Noorden E. & Co ..... opp 3
Vance Joseph McA 335
Walters Thomas 353
Walworth Mfg. Co 379
Warner L. Mrs 349
Wellington Furniture Co. 352
Wellington & Crosier...front col'd p V
West F. M 375
White F. M. 362
White John 359
Williams Hardware Co 357
Willis Louis K 371
Wilson H. Neill 335
Wilson & Reed ..... front cover
Wollison H. S 368
Wood Bros ..... front col'd III
Wood Oliver L 336

THE PRICE & LEE CO.,

PUBLISHERS OF DIRECTORIES OF FIFTY CITIES AND TOWNS.

METAL-WORKING MACHINERY
OF EVERY DESCRIPTION.

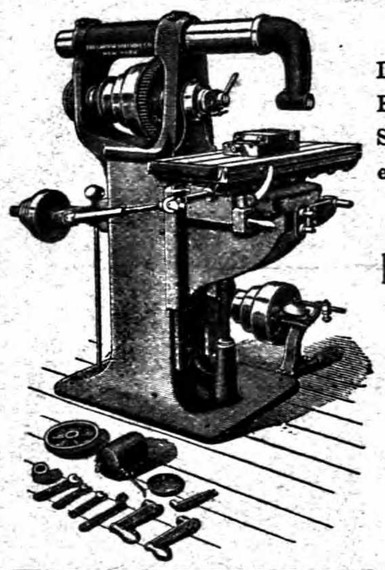

Plain and Universal Milling Machines, Drill Presses, Screw Machines, Hand and Engine Lathes, Planers, Turret Lathes, Shapers, Gear Cutters, Die and Cutter Grinders, Tapping Machines, etc.

ALSO A COMPLETE LINE OF

BICYCLE MACHINERY

Send for Illustrated Catalogue and list of

NEW AND SECOND-HAND MACHINERY

Ready for Immediate Delivery.

THE GARVIN MACHINE COMPANY,
61 N. 7TH STREET, PHILA., PA. SPRING AND VARICK STS., NEW YORK.

Established 1873. Incorporated 1891.

The Price & Lee Company,
DIRECTORY PUBLISHERS,

Publishers of the following Directories:

. . CONNECTICUT . .

New Haven.
Bridgeport.
Waterbury and Naugatuck.
Meriden.
New Britain.
Middletown and Portland.
Norwich.
New London.
Willimantic.
Norwalk.
Ansonia, Derby, Shelton and Seymour.
Winsted and Torrington.
Bristol and Plainville.
Rockville.
Southington.
Wallingford
New Milford.
Branford.
Essex, Deep River, Haddam and East Haddam.

. . MASSACHUSETTS . .

Springfield, West Springfield and Chicopee.
Holyoke and South Hadley Falls.
Pittsfield.
Northampton and Easthampton.
Fitchburg.
Leominster.
Clinton and Lancaster.
Athol and Orange.
Gardner.
Winchendon and Ashburnham.
Great Barrington.
Adams.

American Carriage Directory.
Metal Trades Directory For New England and New York State.
Histories of Waterbury and Hamden, Conn.

Home Office: 206-210 Meadow Street, New Haven, Connecticut . . .

Branches:
47 Fairfield Ave., Bridgeport, Conn.
174 Grand St., Waterbury, Conn.
320 Main St., New Britain, Conn.
85 Main St., Norwich, Conn.
240 Bank St., New London, Conn.
46 Harrison Ave., Springfield, Mass.
182 High St., Holyoke, Mass.
387 Main St., Fitchburg, Mass.
30 Cottage Row, Pittsfield, Mass.
Gothic St., Northampton, Mass.

E. VAN NOORDEN & CO.,

MANUFACTURERS OF

Copper and Galvanized Iron Architectural Work. Finials, Gutters,

Spun and Stamped Work, Cornices, Mouldings, Conductors,

Wrought Iron Building Frames and Roofs

With Corrugated Iron Coverings.

383 HARRISON AVENUE, BOSTON, MASS.

Send for illustrated circular.

CLEANOUT for DRAINS and SEWERS

Brass Goods OF **Every Description.**

IRON SEWER & TIDE TRAP.

PLUMBING DEPARTMENT.

BARRETT Wash Basins,
" Pantry Closets,
" Mill "
" Prison "
" Brass Traps in all Styles and Sizes.
" Brass Pipes and Fittings for... Waste Vents and Supplys.
" Brackets, Legs, Supports and Door Trimmings for Lavatories. . . . . .

SPECIAL BRASS DEPARTMEMT.

In this department we make a specialty of constructing and completing special or general Brass Work for Mills, Brewers, Plumbers, Engineers, Steam and Electric.

Brass Rails of all kinds.

Brass and Metal Castings.

Plating and Oxidizing.

JAMES BARRETT & SON,

48 AND 50 PEARL ST., BOSTON, MASS.

TELEPHONE CONNECTIONS.

THE PRICE & LEE CO., DIRECTORY PUBLISHERS.

206-210 Meadow St., New Haven, Conn.

INDEX TO OUT-OF-TOWN ADVERTISERS.

Architectural Metal Workers.
Van Noorden E. & Co., 383 Harrison av, Boston.....opp page

Artificial Stone.
Simpson Bros. Corporation, 166 Devonshire, Boston..... 380

Artificial Stone Walks.
Murtfeldt W. A. Co., 192 Devonshire, Boston, front col'd vi

Asphalt Floors.
Murtfeldt W. A. Co., 192 Devonshire, Boston, front col'd vi
Simpson Bros. Corporation, 166 Devonshire, Boston 380

Asphalt Roofing.
Murtfeldt W. A. Co., 192 Devonshire, Boston, front col'd vi

Automatic Sprinklers.
Walworth Mfg. Co., 16 Oliver, Boston..... 379

Bags and Bagging.
Lang & Jacobs Co., 357 Atlantic av, Boston ... 379

Box Mfr.
West F. M., 148 Worthington, Springfield, Mass 375

Brass Goods Mfrs. (Specialties).
Barrett James & Son, 48 and 50 Pearl, Boston, opp page

Brass Railings.
Barrett James & Son, 48 and 50 Pearl, Boston, opp page

Brass Traps.
Barrett James & Son, 48 and 50 Pearl, Boston, opp page

Bungs and Taps (All Kinds).
Lang & Jacobs Co., 357 Atlantic av, Boston.... 379

Concrete Paving.
Murtfeldt W. A. Co., 192 Devonshire, Boston, front col'd vi

Contractors' Supplies.
Sampson George H., 147 Pearl, Boston..... 379

Cooperage Stock and Supplies.
Lang & Jacobs Co., 357 Atlantic av, Boston.... 379

Coopers' Tools (All Kinds).
Lang & Jacobs Co., 357 Atlantic av, Boston.... 379

Cornices for Buildings.
Van Noorden E. & Co., 383 Harrison av, Boston.....opp page

Flags for Coopers.
Lang & Jacobs Co., 357 Atlantic av, Boston.... 379

Galvanized Iron Work for Buildings.
Van Noorden E. & Co., 383 Harrison av, Boston .....opp page

Gas Machines.
Walworth Mfg. Co., 16 Kilby, Boston..... 379

Heads and Headings.
Lang & Jacobs Co., 357 Atlantic av, Boston.... 379

Hoisting Machinery.
Sampson George H., 147 Pearl, Boston..... 379

Hoop Dealers.
Lang & Jacobs Co., 357 Atlantic av, Boston.... 379

Insurance Companies.
Hartford Steam Boiler Inspection and Insurance Co..... 378
Travelers' Ins. Co., Hartford.....front col'd vi

Iron Roofing.
Van Noorden E. & Co., 383 Harrison av, Boston, opp page

Iron Work for Buildings.
Van Noorden E. & Co., 383 Harrison av, Boston, opp page

Iron and Steel.
Hobson Francis, Seaman & Co., 97 John, New York..... 380

Keg and Bucket Mfrs. and Dealers.
Lang & Jacobs Co., 357 Atlantic av, Boston.... 379

Lumber Dealer.
West F. M., 148 Worthington, Springfield, Mass 375

Machinists and Machinery Mfrs.
Garvin Machine Co., Laight and Canal, New York.....opp 2

Metal Ceilings.
Northrop Henry S., 40 Cherry, N. Y.
Van Noorden E. & Co., 383 Harrison av, Boston..... .....opp page

Metal Shingles.
Van Noorden E. & Co., 383 Harrison av, Boston..... .....opp page

Metallic Skylights.
Van Noorden E. & Co., 383 Harrison av, Boston.....opp page

Mill Floors (Waterproof).
Simpson Bros. Corporation, 166 Devonshire, Boston..... 380

Milling Machines.
Garvin Machine Co., Laight and Canal, New York..... ....opp 2

Needle Wire.
Hobson Francis, Seaman & Co., 97 John, New York..... 380

Oil Cabinets and Tanks.
Lang & Jacobs Co., 357 Atlantic av, Boston.... 379

Packing Box Mfr.
West F. M., 148 Worthington, Springfield, Mass 375

Patent Solicitors.
Chamberlain & Newman, 403 Main, Bridgeport. 340

Pavers (Asphalt and Concrete).
Simpson Bros. Corporation, 166 Devonshire, Boston..... 380

Pen Mfrs. (Steel).
Esterbrook Steel Pen Co., 26 John, New York. 380

Plumbers' Materials.
Barrett James & Son, 48 to 50 Pearl, Boston, opp page

Powder (Forcite & Laflin and Rand Gunpowder).
Sampson George H., 147 Pearl, Boston..... 379

Quarrying Machinery.
Sampson George H., 147 Pearl, Boston..... 379

Rock Drills.
Sampson George H., 147 Pearl, Boston..... 379

Skylights (Metallic).
Van Noorden E. & Co., 383 Harrison av, Boston, opp 3

Stable Floors.
Simpson Bros. Corporation, 166 Devonshire, Boston..... 380

Sprinkling Apparatus.
Walworth Mfg. Co., 16 Oliver, Boston..... 379

Steam and Gas Fitters' Tools.
Walworth Mfg. Co., 16 Oliver, Boston..... 379

Steel Mfrs.
Hobson Francis, Seaman & Co., 97 John, N. Y. 380

Steel Pen Mfrs.
Esterbrook Steel Pen Co., 26 John, N. Y..... 380

Steel Wire Mfrs.
Hobson Francis, Seaman & Co., 97 John, N. Y. 380

Tanks and Vats.
Lang & Jacobs Co., 357 Atlantic av, Boston.... 379

Tar Concrete.
Murtfeldt W. A. Co., 192 Devonshire, Boston, front col'd vi

Telephone Company.
New England Telephone and Telegraph Co., 125 Milk, Boston.....opp 282

Traps (Sewer and Tide).
Barrett James & Son, 48 and 50 Pearl, Boston, opp 3

Urinal Supplies.
Barrett James & Son, 48 and 50 Pearl, Boston, opp 3

Ventilators.
Van Noorden E. & Co., 383 Harrison av, Boston, opp 3

Wash Basins.
Barrett James & Son, 48 and 50 Pearl, Boston, opp 3

Wire Mfrs.
Hobson Francis, Seaman & Co., 97 John, N. Y. 380

ON FILE, AT OUR OFFICE,
EAGLE BUILDING, COTTAGE ROW,
DIRECTORIES OF PRINCIPAL CITIES IN THE
UNITED STATES AND CANADA.

THESE DIRECTORIES ARE PLACED THERE FOR THE
ACCOMMODATION OF OUR PATRONS,
AND REFERENCE CAN BE MADE AT ANY TIME,
FREE OF CHARGE.

THE PRICE & LEE COMPANY,

PUBLISHERS OF DIRECTORIES
OF FIFTY CITIES AND TOWNS.

PITTSFIELD

STREET AND AVENUE DIRECTORY.

Copyrighted by THE PRICE & LEE Co., 1896.

EXPLANATION.

It will be noticed that in this Street Directory the names of the streets are set down in alphabetical order, giving the course which they run, according, as near as possible, to the points of the compass, and enumerating all streets which cross the same in the order in which they occur.

ABBREVIATIONS.—N. for North; N. E. for North-east; N. W. for North-west; S. for South; S. E. for South-east; S. W. for South-west; E. for East; W. for West.

ABBOTT, from 818 North easterly
ADAM, from 156 First easterly to 1 Pleasant
64 Second
ALCOVE, from 309 Wahconah westerly
27 Curtin av
39 Russell lane
ALDER, from 57 Seymour west to 234 River
59 Francis av
81 Daniels av
111 Robbins av
ALLEN, from 53 East north to 56 Dunham
75 School
APPLETON AV., from 184 East south to Dawes av and beyond
47 Guilds place
85 East Housatonic
177 Water
193 Dawes av
ATWOOD AV., from 75 Henry av southerly
BANK ROW, south side of Park Square from 27 South to 54 East
BARKERVILLE lower road, from junction West Housatonic and Barkerville upper road southwest to Barkerville, Stearnsville and Lower Barkerville
BARKERVILLE upper road, from junction of W Housatonic and Barkerville lower road southwest to Barkerville
South Mountain
Tamarack road
BARTLETT AV., from 98 East south to 61 E Housatonic
BEAVER, from 229 East east to Dalton town line
33 Whipple
56 Cove
87 Fenn
140 Lyman court
351 Dalton road
372 Newell
Junction
Hubbard av
Dalton Division road
BEECH, from Tyler to Newton
BEECH GROVE AV, from 148 West Housatonic west to Brenton terrace
BEL AIR, from 268 Wahconah to 326 Wahconah
BENEDICT ROAD, from Dalton road at Peck's bridge north to Crane av
Tyler
BRADFORD, from 373 North west to 180 River
43 Northrop
208 Francis av
236 Daniels av
260 Robbins av
BRENTON TERRACE, from 188 West Housatonic north to Oxford
BRIDGMAN, from junction High and Newell south
BRIGGS AV., from 128 Wahconah north to Pontoosuc av
4 Washington av
19 Richmond av
26 Weller av
BROAD, from 221 South east to 168 Pomeroy av
35 Wendell av
BROWN, from 51 Curtis north to 192 Tyler and beyond
BUEL, from 242 South west to 79 Elizabeth
BURBANK, from 708 North east to 182 Tyler
21 First
86 Second
131 Cherry
170 Spring
194 Winter
BURBANK AV., from 61 North west to 62 McKay
CALEDONIA, from High southwesterly to Dawes av
CAMPBELL, from 185 Wahconah to King
CASCADE, from Churchill west and north
CEDAR, from 37 Harris east to Holly
CENTER, from 19 New West south to 62 West Housatonic
42 Church
64 South Church
96 Worthington
CHARLES, from 789 North westerly to 70 Wahconah
CHATHAM, on property of Pontoosuc Woolen Mfg. Co., north to New road
CHERRY, from B. & A. R. R. property north to 134 Burbank
29 Lincoln
48 Maple
68 Willow
CHESHIRE ROAD (Coltsville), from junction of Dalton and Cross roads north to town line
CHESTNUT, from Tyler to Newton
CHURCH, from 104 South west to 87 New West
33 Goodrich
61 Center
CHURCHILL, from West at schoolhouse north to Peck's rd
Cascade
CIRCULAR AV., from 11 Francis av to 83 Francis av
14 Robbins av
44 Division
94 Robbins av
CLAPP AV., from 86 West north to 67 Depot
CLINTON AV., from 198 South west to 35 Elizabeth
COLES AV., from 500 South westerly
COLT, from 266 Tyler north to Springside av
COLUMBUS AV., from 291 North to 72 Onota
210 Francis av
242 Daniels av
257 Powers
266 Robbins av
298 River
338 John
351 S. John
COMMONWEALTH AV, from 82 Elm to 65 William
Dawes av
COTTAGE ROW, from 200 North east to 93 First
40 Renne av
80 Pearl
COURTLANDT PLACE, from 97 Tyler north to Stoddard av
COVE, from 56 Beaver south
CRANE AV., from 1154 North to Milton av
Benedict road
CRESCENT, from 66 Francis av to 90 Francis av
CROFUT, from 357 South east to 264 Pomeroy av
CROSBY PLACE, from 231 Fenn north
CROSIER AV., from 27 Newell northerly
CURTIN AV, from 27 Alcove south to Peck's road
CURTIS, from 2 Spring east to 1 Brown
10 Fourth
19 Winter
DALTON AV, from B. & A. R. R. northerly and easterly to Coltsville
Kellogg
Newton
Tyler
Woodland av
Westminster
Harvard
Dartmouth
Benedict road
Cheshire road
Dalton road
DALTON ROAD, from 351 Beaver Coltsville, then E. to Dalton town line
Benedict road
Cross road
Cheshire road
Hubbard av
DALTON DIV. ROAD, continuation of Hubbard av from Beaver to Elm at town line
DANIELS, from 41 Lake av south to Linden
12 View
DANIELS AV., from 242 Columbus av north to 81 Alder
43 Prospect
52 Union
77 Bradford
111 Linden
145 Madison av
DARTMOUTH, from Dalton av north to Springside av
DAWES AV., from 93 Howard east to 246 Holmes rd
11 Appleton av
30 South Appleton av
65 High
DEPOT, from 113 North west to 98 Clapp av
24 Liberty
40 McKay

DIVISION, from 37 Francis av to 40 River
24 Robbins av
44 Circular av
DUNHAM, from 92 North easterly to 80 Fenn
56 Allen
EAST, from Park square east to junction of Beaver and Elm
58 Allen
70 Wendell av
89 First
98 Bartlett av
113 Willis
118 Pomeroy av
151 Second
184 Appleton av
219 Fourth
EAST HOUSATONIC, from 143 South east to 54 Boulevard
38 Wendell av
56 Learned's lane
61 Bartlett av
88 Pomeroy av
118 Howard
149 Appleton av
165 Guilds pl
High
EAST MILL, from 79 Henry av southerly
EDWARD AV, from Dawes av north to Elm
ELIZABETH, from 63 West Housatonic south to bey George
11 Noble av
17 Reed
35 Clinton av
53 Henry av
79 Buel
101 George
ELM, from 230 East southeast to Dalton Division road at town line
29 Root place
42 Water
62 High
141 Newell
203 Meadow lane
224 Holmes road
William
FAIRVIEW AV, from North westerly to Bel Air dam
FENN, from 108 North east to 87 Beaver
41 Renne av
81 Pearl
82 Dunham
135 First
204 Willis
231 Crosby pl
277 Second
353 Third
445 Fourth
494 Whipple
FERN, from Holly west to beyond Harris
FIRST, from 89 East north to 762 North
45 Fenn
93 Cottage Row
113 B. & A. R. R.
129 Railroad av
139 Melville
156 Adam
180 Hamlin
200 Maplewood av
220 Lincoln
240 Maud
272 Orchard
298 Burbank
314 Tyler
FOREST PLACE, from Kellogg north to 274 Tyler
FOURTH, from 219 East northerly to Curtis
52 Fenn
101 Lake
196 B. & A. R. R.
227 Lincoln
FRANCIS AV., from 258 West north to 59 Alder
11 Circular av
37 Division
66 Crescent
83 Circular av
90 Crescent
108 Columbus av
138 Summer
166 Union
192 Bradford
234 Linden
264 Madison av
GALES AV., from Jason south of B. & A. R. R. west bey Parker av
Parker av
GEORGE, from 264 South west to 101 Elizabeth
GILBERT, from 30 John west to 104 Onota
GIMLICH—see West Union
GOODRICH, from 33 Church to South Church
GROVE, from 175 Tyler northerly
GUILDS PL. from 47 Appleton av east and south to 165 East Housatonic
HANCOCK ROAD, from 1355 North at Pontoosuc Lake west to Peck's road junction Churchill
HAMLIN, from 180 First east to 183 Second
35 Wellington av
HARRIS, southerly from 143 West Housatonic to Fern
37 Cedar
HARVARD, from Dalton av to north to Springside av
HAYES PLACE, from 75 Linden south
HENRY AV, from 216 South west to 119 West Housatonic
51 Elizabeth
75 Atwood av
79 East Mill
HIGH, from 62 Elm southerly to 337 Pomeroy av
153 Dawes av
205 Williams
HOLLY, from 17 Cedar south to Fern
HOLMES ROAD, from 224 Elm south to Lenox line
102 Dawes av
174 William
324 Pomeroy av
HOWARD, from 118 East Housatonic south to 237 Pomeroy av
93 Dawes av
HUBBARD AV., (Maple av) from Dalton road, Coltsville, southeasterly to Beaver
HULL AV., from Myrtle east to Pine
Pleasure av
HURLBUT, from 84 South Church north to 135 New West
JACOBY AV, westerly from Parker av near R. R. crossing
JASON, from West opp Valentine road south to Gales av
JOHN, from 338 Columbus av northerly to 203 Linden
30 Gilbert
58 West Union
83 Monroe
JORDAN AV, from 341 West southerly
JUNCTION, a section on Dalton old road near R. R. junction
KELLOGG, from 2 Brown east to B. & A. R. R.
21 Parker
Plunkett
Forest Place
Dalton av
KENT AV, from 665 North west to 78 Seymour
26 Pitt
KING, from 214 Linden north
LAKE, from 118 Second east to 65 Third, then from 58 Third east to 101 Fourth
33 Third
LAKE AV, from 307 Onota to Onota Lake, then to 405 Peck's road
Valentine road
LANESBORO ROAD, from Peck's road junction Hancock and Churchill north to town line
LEARNED'S LANE, from 56 East Housatonic south to 57 Taconic
LEIDHOLD PLACE, westerly from 241 River
LENOX AV., from 2 Washington av north to 522 Wahconah
25 Weller av
LIBERTY, from 24 Depot north to 33 Morton pl
LINCOLN, from 220 First east to 227 Fourth
37 Wellington av
61 Second
80 Pleasant
106 Cherry
136 Oak
LINDEN, from 463 North west to Summit
38 Seymour
75 Hayes pl
94 Francis av
118 Daniels av
150 Robbins av
173 River
203 John
214 King
242 Onota
LOCUST, from Tyler to Newton
LOWER BARKERVILLE, from junction W Housatonic and Barkerville roads west to Stearnsville
LYMAN COURT, from 140 Beaver easterly
MADISON AV, from 561 North west to 258 River
48 Seymour
82 Tierneys pl
96 Francis av
118 Daniels av
144 Robbins av
MAPLE, from 46 Cherry east to 13 Spring
MAPLE AV—See Hubbard av
MAPLEWOOD AV, from 446 North to 15 Wellington av
50 First
MARKET, from 85 North west to 88 McKay
MARTIN, from 272 Onota easterly
MAUD, from 240 First east
McKAY, from 48 West north to 47 Morton pl
62 Burbank av
88 Market
122 Depot
MEADOW LANE, from 203 Elm north to 70 Newell
MELVILLE, from 300 North east to 139 First
33 North Pearl
MERRIAM, from 381 West south to West Housatonic
MIDDLE—see Holmes road
MILL, from 323 West southerly to 136 West Housatonic
43 Mill Court
77 B. & A. R. R.
81 South Church
Oxford
MILL COURT, from 43 Mill south
MILTON AV., from Crane av southeasterly to junction of Dalton av and Cheshire road
MONROE, from 83 John to 156 Onota
MORTON PL, from 183 North westerly to 52 Depot
33 Liberty
47 McKay
MOUNTAIN ROAD, from New Lenox road southeast to town line
MYRTLE, from 45 Tyler north
25 Stoddard av
NELSON, from Tyler to Newton
NEWELL, from 141 Elm easterly to 372 Beaver
27 Crosier av
70 Meadow lane
NEWTON, from Dalton av east
Chestnut
Beech
Nelson
Locust
NEW LENOX ROAD, from William east of Holmes road south to town line
Mountain road
NEW ROAD, from 1235 North northerly and east to 1293 North

NEW WEST, from 145 West westerly and north to 305 West
19 Center
187 Church
NOBLE AV., from 37 West Housatonic south and west to 11 Elizabeth
NORTH, from junction Park Square, South and West streets north three miles to town line
58 School
61 Burbank av
92 Dunham
85 Market
108 Fenn
113 Depot
183 Morton pl
200 Cottage Row
201 Columbus av
263 Summer
300 Melville
321 Union
373 Bradford
446 Maplewood av
463 Linden
561 Madison av
644 Orchard
665 Kent av
707 Wahconah
708 Burbank
724 Tyler
762 Stoddard av
763 Russell Terrace
789 Charles
800 Springside av
818 Abbott av
829 Weller av
1154 Crane av
1177 Wahconah
1235 New road
1293 New road
1355 Hancock road
Pontoosuc Lake
NORTH AV, from 331 Onota west to Eighth
NORTH PEARL, from 15 Railroad av north to 30 Maplewood av
21 Melville
NORTHROP, from 44 Union north to 43 Bradford
OAK, from 136 Lincoln south to B. & A. R. R.
ONOTA, from 364 West northerly to 185 Peck's road
72 Columbus av
104 Gilbert
132 West Union
156 Monroe
186 Linden
247 Warner
271 Von Nida
272 Martin
285 South av
297 View
307 Lake av
331 North av
ORCHARD, from 644 North east to 275 Second
35 First
76 Wellington av
OXFORD, from Mill west
PARK, from 19 Wahconah west to 108 Seymour
PARKER, from 21 Kellogg north to 220 Tyler and beyond
PARKER AV., from West south to Lower Barkerville
Gales av
B. & A. R. R.
PARK PLACE, north side of Park square from North to Allen
PARK SQUARE, center of town containing four acres bounded by Park place, Bank row, North, South and East sts
PARTRIDGE ROAD, from Crane av at Unkamet farm northeasterly to town line
PEARL, from 81 Fenn north to 80 Cottage Row
PECK'S ROAD, from 255 Wahconah northerly to Churchill junc. Lanesboro road
38 Russell lane
129 Russell st
185 Onota
PINE, from 127 Tyler north to Hull av
PITT, from 26 Kent av to 19 Park
PLEASANT, from 83 Adam north to 80 Lincoln
PLEASURE AV., from 69 Tyler north to Hull av
27 Stoddard av
PLUNKETT, from 45 Kellogg north to 248 Tyler
POLLOCK AV, from Elm south to Dawes av
POMEROY AV., from 118 East southwesterly to Holmes road
86 East Housatonic
118 Taconic
168 Broad
237 Howard
264 Crofut
337 High
POND, from 142 Second east to 89 Third
PONTOOSUC AV., from Briggs av west to 252 Wahconah
19 Richmond av
POWERS, from 257 Columbus av southerly
PROSPECT, from 43 Daniels av west to 142 River
22 Robbins av
RAILROAD AV., from a point below North Pearl to 129 First
15 North Pearl
REED, from 176 South west to 17 Elizabeth
RENNE AV., from 41 Fenn north to 40 Cottage Row
RICHMOND AV., from 19 Briggs av west and north to 19 Pontoosuc av
RIVER, from 286 West north to 129 Alder
40 Division
90 Columbus av
130 Southern av
142 Prospect
180 Bradford
220 Linden
241 Leidhold pl
258 Madison av
ROOT PLACE, from 29 Elm east
ROBBINS AV., from 14 Circular av north to 111 Alder
17 Division
61 Circular av
69 Columbus av
111 Southern av
123 Prospect
159 Bradford
197 Linden
231 Madison av
RUSSELL, from 213 Wahconah northerly to 129 Peck's road
RUSSELL LANE, from 40 Peck's road north to 39 Alcove
RUSSELL TERRACE, from 763 North westerly to 48 Wahconah
SCHOOL, from 58 North east to 65 Allen
SECOND, from 151 East north to 86 Burbank
56 Fenn
94 Silver
118 Lake
142 Pond
150 B. & A. R. R.
157 Adam
183 Hamlin
223 Lincoln
275 Orchard
SEYMOUR, from 38 Linden northerly to 75 Wahconah
33 Madison av
57 Alder
83 Turner av
78 Kent av
108 Park
SILVER, from 94 Second east to 39 Third
SOUTH, from junction North and West at Park square south to town line
27 Bank row
101 Church
143 East Housatonic
144 West Housatonic
173 Taconic
176 Reed
198 Clinton av
216 Henry av
221 Broad
242 Buel
264 George
357 Crofut
380 Taylor
500 Coles av
568 South Mountain
SOUTH AV, from 285 Onota west to Sixth
Daniels
SOUTH APPLETON AV, from 30 Dawes av southeasterly to William
SOUTH CHURCH, from 20 Goodrich west to 79 Mill
29 Center
84 Hurlbut
SOUTH JOHN, from 346 West to 351 Columbus av
SOUTH MOUNTAIN, from 568 South west to Barkerville upper road
SOUTH ONOTA, from 365 West south to B. & A. R. R.
SOUTHERN AV., from 111 Robbins av west to 130 River
SPRING, from 1 Curtis north to 170 Burbank
13 Maple
33 Willow
SPRINGSIDE AV, from 800 North easterly
STODDARD AV., from 762 North east to Grove
25 Myrtle
43 Pleasure av
Courtlandt pl
Pine
Walnut
SUMMER, from 263 North west to 138 Francis av
SUMMIT AV, from Linden north to Warner
TACONIC, from 173 South east to 118 Pomeroy av
38 Wendell av
57 Learned's lane
TAMARACK ROAD, from South Mountain southerly, westerly and north to Barkerville upper road
TAYLOR, from 380 South westerly to Housatonic river
THIRD, from 353 Fenn north to B. & A. R. R.
39 Silver
58 and 65 Lake
89 Pond
TIERNEYS PLACE, from 82 Madison av northerly
TURNER AV, from 83 Seymour west
TYLER, from 724 North east to Benedict road
17 First
45 Myrtle
69 Pleasure av
97 Courtlandt pl
127 Pine
151 Walnut
175 Grove
182 Burbank
191 Brown
220 Parker
248 Plunkett
266 Colt
274 Forest pl
283 Dalton av
Chestnut
Beech
Nelson
Locust
UNION, from 321 North west to 52 Daniels av
44 Northrop
208 Francis av
VALENTINE ROAD, from West opp Jason northerly to Lake av
VIEW, from 297 Onota west to Daniels
VON NIDA, from King west to Onota
WAHCONAH, from 707 North northerly to 1177 North
19 Park
42 Russell Terrace

70 Charles
75 Seymour
128 Briggs av
185 Campbell
189 Cemetery Gate
213 Russell
252 Pontoosuc av
255 Peck's road
268 Bel Air
309 Alcove
326 Bel Air
522 Lenox av
WALNUT, from 151 Tyler northerly
WARNER, from 247 Onota west to Summit
WASHINGTON AV., from 1 Lenox av west to 4 Briggs av
WATER, from 42 Elm southerly to 177 Appleton av
54 East Housatonic
WELLER AV., from 829 North west to 25 Briggs av
61 Lenox av
WELLINGTON AV., from 35 Hamlin north to 76 Orchard
15 Maplewood av
37 Lincoln
WENDELL AV., from 70 East south to 35 Broad
85 East Housatonic
117 Taconic
WEST, from junction North and South at Park square west to town line
48 McKay
86 Clapp av
145 New West
Union Depot
258 Francis av
286 River
305 New West
323 Mill
341 Jordan av
346 S. John
364 Onota
365 South Onota
381 Merriam
Valentine road
Jason
Parker av
Churchill
WEST HOUSATONIC, from 144 South westerly to Barkerville upper and lower roads
37 Noble av
63 Elizabeth
62 Center
68 Worthington
119 Henry av
136 Mill
143 Harris
146 Beech Grove av
188 Brenton terrace
247 N., Y. N. H. & H. R. R
WEST UNION, from the river to 132 Onota
28 John
WESTMINSTER, from Dalton av north to Springside av
WHIPPLE, from 33 Beaver northerly to 494 Fenn
WILLIAM, from 205 High east to Elm
246 Holmes road
WILLIS, from 113 East to 204 Fenn
WILLOW, from 68 Cherry east to 33 Spring
WINTER, from 19 Curtis north to 194 Burbank
WOODLAND AV, from Dalton av north to Springside av
WORTHINGTON, from 96 Center west to the river
43 Worthington pl
WORTHINGTON PLACE, southerly from 43 Worthington

VILLAGES.

BARKERVILLE, 3 miles southwest from Park sq
COLTSVILLE, on P. & N. A. R. R., N. E. part of town via Dalton av
SHAKER VILLAGE, on B. & A. R. R., portion of West Pittsfield
STEARNSVILLE, 2½ miles south west from Park sq
WEST PITTSFIELD, southwest part of town on B. & A. R. R.

BLOCKS AND BUILDINGS.

Academy of Music Block, 158 to 198 North
Backus Block, Bank Row c South
Berkshire County Savings Bank Block, 20 to 26 North
Berkshire Life Insurance Building, 1 to 13 North
Bowerman's Block, 2 to 14 South
Bracken Block, 301 to 321 North, and 331 and 333 North
Brown's Block, 98 to 106 North
Burbank Block, 123 to 163 North
Burbank Hotel Block, West opp Union Depot
Burbank's New Block, 229 to 259 North
Burns' Block, 273 to 297 North
Callender Block, 27 to 35 North
Central Block, 65 to 83 North
Clary Block, 204 West
Corkhill's Block, 18 to 26 South
England's Block, 122 to 130 North; New Block, 89 to 95 North
Gamwell's Block, 92 to 112 Columbus av
Gates' Block, 87 to 101 Fenn
Goodrich Block, 103 to 111 North
Howe & Reed's Block, 116 to 120 North
Martin's Block, 16 to 26 Bank Row
Merrill Building, 242 to 250 North
Mills Block, 15 to 25 North
Noble Block, 72 to 84 West
Pierce's Block, 268 to 274 North
Prince & Walker Block, 28 North
Robbins' Block, 122 to 134 West, and 140 to 156 West
Robbins, Gamwell & Co.'s Block, 64 to 72 West
Root's Block, 38 to 48 North
Truden's Block, Spring c Burbank
Turn Halle Building, 113 and 115 Seymour
Wadham's Block, 162 to 170 West
West's Block, West c Clapp av
Whelden's Block, 226 to 238 North
Wollison's Block, 134 to 156 North
Wood Block, 30 to 32 Bank Row

HALLS.

Bracken Hall, 311 North
Central Hall, 73 North
Foresters' Hall, 246 North
Grand Army Hall, 95 and 120 North
Hibernian Hall, 235 North
Independence Hall, 16 Peck's road
Knights of Columbus Hall, 246 North
Knights of Pythias Hall, 133 North
Masonic Hall, Berkshire Life Insurance Building, 7 North
Odd Fellows' Halls, Merrill Building, 246 North and 120 North
Osceola Hall, 246 North
Royal Arcanum Hall, 246 North
Sons of Veterans' Hall, 95 North
St. George's Hall, (25) 124 North
Temperance Halls, 21 North
Turn Halle, 113 Seymour

PITTSFIELD DIRECTORY.

1897.

ABBREVIATIONS.

ab, above; adv, advertisement; agt, agent; al, alley; ass't, assistant; av, avenue; bds, boards; bet, between; bey, beyond; bdg, building; blk, block; Co, Company; c, corner; dep't, department; E, East; emp, employed; h, house; mfg, manufacturing; N, North; n, near; N E, North East; N W, North West; opp, opposite; p, page; pl, place; pres, president; prop, proprietor; rem, removed; res, residence; S, South; sec, Secretary; sq, square; sup't, superintendent; treas, treasurer; W, West.

B. Mfg. Co., Berkshire Mfg. Co.
B. Tack Co., Berkshire Tack Co.
B. & A. R. R., Boston and Albany Railroad.
C. Shoe Mfg. Co., Cheshire Shoe Mfg. Co.
H. Stationery Co., Hurlbut Stationery Co.
Peck Mfg. Co., J. L. & T. D. Peck Mfg. Co.
P. Carriage Co., Pittsfield Carriage Co.
N. Y., N. H. & H. R. R., New York, New Haven & Hartford Railroad.
O. W. R. Shoe Co., O. W. Robbins Shoe Co.
P. Electric Co., Pittsfield Electric Co.
P. Mfg. Co., Pittsfield Mfg. Co.
P. Woolen Mfg. Co., Pontoosuc Woolen Mfg. Co.
S. Electric Mfg. Co., Stanley Electric Mfg. Co.
S. N. & C. R. Mfg. Co., S. N. & C. Russell Mfg. Co.
S. Co., The Stevenson Co.

ABBE MERRICK L., clerk 17 West, h 147 Elm
Abbott Milan, bookbinder, Eagle Pub. Co., bds 15 Worthington pl
Sarah, widow George, rem to Newton
Thomas, bds 38 Hamlin
Abel Adolph, rem to New Rochelle, N. Y.
Mary Miss, nurse 742 North, bds do.
Abels Jane, widow Gilbert, bds 30 Spring
Abenger Jacob, laborer, h 258 Onota
John, emp S. N. & C. R. Mfg Co, bds 258 Onota
Ableman Aaron R., mason, bds 109 Cottage Row
Academy of Music, Maurice E. Calaghan, manager, 158 North
Ackerman August, rem to Housatonic
Ackley see Acly
Acly Charles A., clerk 41 North, bds 89 West Housatonic
Edward C, (Devanny & Acly) 154 Madison av

Acly Harry M., mechanical draughtsman, bds 89 West Housatonic
Adam Robert W., treas. Berkshire County Savings Bank 22 North, h 108 E Housatonic
William L., ass't treas. and sec. Berkshire County Savings Bank 22 North, h 16 W. Housatonic
Adams Albert E., emp H. Stationery Co., bds 108 Elizabeth
Charles F., laborer, bds 12 Burbank
Cornelia, widow George W., nurse, h 12 Burbank
Edward M., conductor P. E. St. Ry Co., h 34 Park
Ernest E., emp S. N. & C. R. Mfg. Co., bds 12 Burbank
Express Co, M. R. Hall, agt, 28 West
George S. (The John S. Wolf Co.) 36 Clapp av, h 61 Pomeroy av
Harry E, agt, h 132 Columbus av
Helen G., widow Howard F., h 41 South
Herbert R., baker, bds 12 Burbank
J. F. Alleyne, physician and surgeon 114 Wendell av, h do.; office hours from 9 to 10 a. m., 2 to 3 and 7 to 8 p. m.
J. William, trav. salesman A. H. Rice & Co., h 108 Elizabeth
Mary Lee Miss, bds 114 Wendell av
Thomas, mason, h 159 River
William H., piano tuner 131 North, h 553 North
William T., manager C. Shoe Mfg. Co., 18 Kellogg, res Adams
Adelson Lewis, (Adelson & Cohen) 176 West, h 322 do
& Cohen (Lewis Adelson and Harry Cohen), clothing dealers 176 West
Adriance Charles H., laborer, bds 273 Newell
Cornelius, trav. salesman, h 273 Newell
Lena Miss, dressmaker, bds 273 Newell
Louis H, printer, emp 57 North, bds 273 Newell
Matilda, widow George, bds 179 South
Walter C., laborer, bds 273 Newell
Adsit Edward P., rem to New Marlborough
Adurian Paul, emp C. Shoe Mfg. Co., bds 3 Parker
Agassiz Association, H. H. Ballard pres., 44 Bank Row
AGRICULTURAL NATIONAL BANK, 11 North—See p 329
Ainslie James D., h 49 Clinton av
May C., rem to Adams
Akeroid Benjamin S., emp S. Elec. Mfg. Co., h 73 W. Housatonic
S. Gertrude Miss, nurse, bds 73 West Housatonic
Akers Catherine, widow Gilbert, bds Lower Barkerville
Ida N. Miss, nurse, rms 41 Reed
Akin Alexander R., emp A. Raymond, h Churchill
Akey—see Ethier
Albert Henry, blacksmith, (L. Albert & Sons) 105 Wahconah, bds 310 First

Albert L. & Sons, (Louis Albert, Louis Albert, Jr., Henry Albert), carriage mfrs. and blacksmiths 105 Wahconah
Louis, (L. Albert & Sons) 105 Wahcoah, bds 310 First
Louis Jr., (L. Albert & Sons) 105 Wahconah, h 310 First
Albro Lewis K, h 390 West
Alden Charlotte C., widow Augustus J., h 64 Circular av
William R., fireman B & A R R., h 39 River
Alderman Daniel W., teamster A H Rice & Co., h 47 Spring
Fordice, emp Taconic Farm, West, bds do
Aldrich Edgar D., joiner emp Z. & W. M. Crane, h Dalton road n town line
Edgar W., emp Z. & W. M. Crane, h Dalton rd n town line
Mary E. Miss, dressmaker h 41 South
Alexander Alexander, machinist emp Collins mills, h 4 Wellington av
Arthur P., laborer, bds 41 Plunkett
ALEXANDER LINCOLN G., bicycle dealer and shoemaker 27 Fenn, h 289 North—See p 350
Louis P., janitor Orchard Street School, h 41 Plunkett
Allard Charles, coachman Mrs. G. B. Morewood, South bey South Mountain, bds do
George E, rem to Gilbertville
Allen Alexander, emp S. Elec. Mfg. Co., rms 10 Circular av
Elsie C. Miss, emp O. W. R. Shoe Co., bds 13 Silver
Farm, William Russell Allen prop., Dalton av
George Earle, rem to East Nassau, N. Y.
James, farm hand, bds off Crane av
John, mason, h 336 Onota
Lorenzo N., emp C. Shoe Mfg. Co., h 51 Orchard
Theo. L, chief clerk Berk Life Ins. Co. 7 North, h 26 Buel
William Russell, h 185 East
Allessia Baptista, laborer, h 289 Beaver
John, laborer bds 289 Beaver
Almshouse Wm. W. Shaw, supt., West bey Churchill
Almstead Charles D., emp N. Y., N. H. & H. R. R., h Lower Barkerville
Alvord M. E. Mrs., h 104 Appleton av
Amar August, carpenter, bds 469 West
Ambach William F., rem to Lenox
Ambler Charles G, farm hand Rock Pleasant Farm, Parker av, bds do
Ambrose Thomas, plasterer, bds 83 First
American Express Co., W. H. Barrows agent, 22 West
AMERICAN HOUSE, Plumb & Clark props., 211 North—See p 377
AMERICAN HOUSE CAFE, Plumb & Clark props., 28 Columbus av—See p 377

Ames Albert R., clerk, h 25 Crosier av
Harlan E , book-keeper 148 North, h 14 Third
Harriet, widow Sidney, rem to Masonville, Mich
Anderson Charles, rem to Hudson, N. Y.
Daniel H. (Anderson & McCambridge), 22 Dunham, h 30 Willis
Dinah Miss, emp A. H. Rice & Co., bds 8 Orchard
George Rev., pastor Unity church, bds 101 Wendell av
Gertrude E. Miss, rem to Schenectady, N. Y.
Grace L. Miss, rem to Schenectady, N. Y.
Gustave, rem to Lenox
James A., rem to Lynn
& McCambridge (Daniel H. Anderson & James T. McCambridge), barbers, 22 Dunham
Andler Fred J., bds 149 North
Frederick Mrs., bakery, confectionery,etc.,147 North, h 149 do
George J., dentist 39 North, h 99 Cottage Row
Andrews Deming L., h 42 Clinton av
Frederick, janitor City Hall, h 61 Daniels av
George F., switchman B. & A. R R., h 50 Daniels av
George H., tea dealer, h 76 John
Jennie M. Miss, bds 46 Francis av
Maria C., widow Chauncy, h 133 First
Robert, rem to North Adams
Russell E , rem to Connecticut
Selden D., (Williams Hardware Co.) 166 North, h 120 Appleton av
Andrus Palmyra, widow Frank O., bds 35 Bartlett av
Annis Elbridge M., mfr. boot and shoe heels at B. County Jail, h 25 Hamlin
Ano Forin, joiner, h 84 Madison av
Joseph, emp Rice Bros., bds Merriam near West
Peter, carpenter, h 14 Maple
Philias, driver Rice Bros., bds Merriam near West
Rene, teamster, h Merriam near West
Rene, Jr , teamster, bds Merriam near West
—see Henault
Anthony Clarence H., machinist, bds Newton
James E., emp 108 Fenn, h 154 Lincoln
James H., carpenter, h Newton
Jennie E. Miss, dressmaker, rms 26 River
John, rem to Dalton
ANTHONY R. M. HATCH MRS., dressmaker, 32 Willis, h do.—See p 349
William E., h Richmond rd W. P.
Archer Horace h 803 North
Argendorf Joseph, laborer, h 113 Elm
Michael, rem to Lenox
Arms Elisabeth A. Miss, h 36 Linden
Marcia E., widow Frederic C., h 36 Linden

Armstrong David, carriage painter 146 Columbus av, h 178 Robbins av
George W., dining rooms Union depot, res Brookline
Arnold Amanda, widow John, bds 24 Church
Arthur, emp Meadow Farm, Holmes rd, bds do
Charles L., rem to Southern California
Edith Miss, bds 16 Second
Fannie E , widow Hiram J, h 16 Second
Howard G., baggagemaster B. Div. N. Y., N. H. & H. R. R , h 41 Clinton av
Smith D., joiner, h 46 Francis av
Arthur Samuel J., laborer, h Stearnsville
Ashley Clayton L., joyner, h 146 Bradford
Phebe Miss, h 146 Bradford
Water Works, Frank E. Hatch supt, office City Hall 43 Park pl
Assessors' Office, City Hall 43 Park pl
Aste Mary A. Mrs., nurse 742 North, bds do
Atkins C. H. Mrs., h 200 Francis av
ATKINSON CHARLES M., florist and market gardener, 316 Elm, h do.—See p 359
George E., clerk 170 North, bds 123 Circular av
Harry A., emp 76 West, bds 123 Circular av
Henrietta, widow Frederick T., bds 69 Wellington av
James, h 326 Columbus av
Laura E., widow Thomas, h 123 Circular av
Michael, hostler 46 Columbus av, bds 185 River
Attenborough George S., barber, emp 18 Columbus av h 89 Burbank
Attidon, Frederick T., clerk O. W. R. Shoe Co., rms 77 Second
Atwater Charles, h 38 Broad
Frederick E., brakeman B. & A. R. R., h 15 Hurlbut
Atwood Luther L., pres Nat. Bicycle Co., carpenter and builder 12 Bank Row, and lumber dealer Atwood av, h 27 Clinton av
Aubrey Louis J., rem to Portchester, N. Y.
Auger Ann Maria Miss, h Shaker Village, W Pittsfield
Austin George, rem to Adams
Guy, bds 311 North
Guy F. Mrs., rem to Dalton
Louis A., clerk 79 North, h 96 Lincoln
Thomas, laborer, h 326 Columbus av
Willard T., laborer, h 36 Worthington
William C , h 34 Crescent
Avery Albert M., bds 127 Elm
Celestin A , laborer, h 7 Plunkett
Horace C., laborer, bds 41 Beaver
Avey Henry, rem to North Adams
Rose, widow Frank, rem to Adams

Axtell Elizabeth R. Miss, teacher kindergarten 26 Elizabeth, h do.
Harriet E., widow William D., h 26 Elizabeth
Ayers Myron W., bookkeeper 29 Fenn, h 80 Francis av
AYERS PERRY J., meat market 29 Fenn, h 76 Francis av—See page 366
Thaddeus Z., trav. salesman, h 99 Cottage Row
William H., teamster, h 524 Fenn

BABBITT EVELINE T., widow Charles, bds 272 Tyler
Babcock Anna Miss, rem to Stamford, Conn
Edith A., bds 89 South
Edward P., section foreman B. & A. R. R., h West Pittsfield n depot
Hiram P., teamster emp 180 Columbus av, h 64 Maplewood av
BACKMAN EUGENE W., prop. Russell Livery 55 West, h 146 First—See map
Backus Block, Bank Row cor South
Emerson, weaver, h 22 Bel Air
Frank C., (W. G. Backus Sons) 4 Bank Row, h 138 South
Laura A., widow William G., h 226 East
Martha E., widow Luther E., bds 42 Linden
Minnie T., widow A. P., bds 226 East
BACKUS W. G. SONS, (William G. and F. C. Backus) stoves, plumbing, etc., also bicycles, 4 and 8 Bank Row—See p 358
William G. (W. G. Backus Sons) 4 Bank Row, h 135 South
Bacon Ella M., widow Franklin J., h r 22 Francis av
Grayling L, emp T. L. Lowden & Sons, bds r 22 Francis av
James F., student, bds 59 Hamlin
James L., (Casey & Bacon) 27 Clapp av, h 59 Hamlin
Badger Edward L., h 203 Tyler
Edward L. Jr., draughtsman S. E. Mfg. Co., bds 203 Tyler
Walter L, driver Am. Ex. Co., h 48 Kent av
Bagg Allen H., clerk 41 North, bds 101 West
Catherine, widow Edwin, h 101 West
Clara H. Miss, bookkeeper 118 North, bds 101 West
George A., cook, bds 38 Willis
Martin, plumber, h 38 Willis
William E., clerk 45 North, bds 101 West
Bailey Fred, emp S. N. & C. R. Mfg. Co, h 41 Pecks Road
George W., (G. W. Bailey & Co.,) 65 North, and treas. S. E. M. Co., h 202 East
BAILEY G. W. & CO., (George W. Bailey, Harry Holden and Frank L. Stone,) dry and fancy goods, carpets, etc, 65 North—See p 348

Bailey Henry C., h 177 Elm
John, carder, bds 65 So Church
Sylvester, h 177 Elm
Warren G., emp C. Shoe Mfg. Co., bds 47 Orchard
Baime Moses, bds 318 West
Emil, peddler, h 318 West
Baird Eliza V. B., widow Henry M., Woman's Art Exchange 79 South, h 65 Francis av
Baker Albert, laborer, h 14 Cove
Charles C., emp 97 Clapp av, bds 91 Pearl
E. Dunning, asst. engineer P. Electric Co., h 3 South Church
Henry, emp P. Woolen Mfg. Co., h 1305 North
Henry N., emp O. W. R. Shoe Co., h 92 Fourth
John H., emp O. W. R. Shoe Co., h Beech n Tyler
J. Virgil, emp O. W. R. Shoe Co., bds 121 Beaver
Samantha Miss, bds 89 South
Victor A., laborer, bds 14 Cove
William H., emp C. E. Merrill, h 194 River —See Belanger
Balbera Zellick, shoemaker, 60 West, h 231 Linden
Balcom Mary A, widow James, h 4 Crescent
Baldwin Earl G., newspaper correspondent, h 406 West
Ella J. Mrs., bds 3 So Church
Susan, widow Luther, bds 221 Francis av
Thomas H., foreman S. E Mfg. Co, h 110 Elizabeth
Ball Alice M. Miss, poetess, bds 261 Pomeroy av
John J, bds 16 King
Maria, widow Sylvester, h 261 Pomeroy av
Ballard Harlan H., librarian Berkshire Athenæum 44 Bank Row and mfr. the Klip Binder 247 South, h do.
Ballardini Bortolo, laborer, bds 289 Beaver
Balzer John W., carpenter T. R. Glentz, h 88 Lincoln
Bampton Cecilia, widow John, bds 17 Adam
Banfield William, emp 416 Elm, bds do.
Baptist Church, North c School
Barber Abigail K., widow Thomas, h Partridge rd
David, farmhand, h 1135 North
Fred M., teamster, emp 168 West, h 89 Church
Fred W., farmer, bds Partridge road
Frederick, rem. to Richmond, Va.
George R., livery stable, 35 and 37 West, h 99 Francis av
Hiram T., foreman 35 West, h 87 Francis av
Jennie E., widow Lewis, h 52 Francis av
J. Morton, steam fitter emp 68 West, h 66 do.
John B., emp S. N. & C. R. Mfg. Co., h 33 Peck's rd
John Jr., emp P. Woolen Mfg. Co., bds 46 New rd
Joseph H., shoemaker, h 22 Winter
Martha S., widow Orson, bds 13 Taconic
Minnie C. E. Miss, clerk H. Stationery Co., h 52 Francis av

Barber Oren D., emp S. Elec. Mfg. Co., h 333 North
William P., teamster, h 440 Fenn
Bardin Angie E. Miss, stenographer B. Life Ins. Co., res Dalton
Irving D., emp W. J. Hunt, Churchill n saw mill, bds do.
Bardwell Ralph B., cashier Third Nat. Bank, 7 North, h 82 Wendell av
Wallace E., bookkeeper E. D. Jones & Sons Co, h 67 Elizabeth
Barker Charles L, (Barker & Belden,) 126 North, h 17 Taconic.
Charles T., salesman B. Mfg. Co., h 61 Henry av
Cornelia L., widow Charles T., h Barkerville
Fred C., electrician B & A R R., h 3 Jordan av
Harry L., bds Barkerville
Hattie M. Miss, bds O. Barker. Barkerville
James M., judge of Supreme Court, h 76 Bartlett av
Jesse, student, bds Richmond rd, Barkerville
John V., h Richmond rd, Barkerville
Joseph M., barber emp 232 North, h 40 Tyler
Mary L. Miss, teacher, bds 19 Taconic
Maud Miss, bookkeeper 173 North, bds 87 First
M. L., widow Gardner T., h 19 Taconic
Otis R, h Barkerville
Sarah E. Miss, bds Richmond road, Barkerville
Susan, widow Amos C., h 169 First
Walter, h Richmond road Barkerville
BARKER & BELDEN, (Charles L. Barker and Frederick G. Belden) hardware, cutlery, paints and oils, bicycles and sporting goods, 126 and 128 North—See p 356
Barkerville Upper Public School, Barkerville road
Barlow Nathan W., clerk 166 North, h 25 Elizabeth
Barnard Charles A., painter, h 51 Holmes road
Lucius V., teacher of violin and leader Barnard's orchestra, h 18 Prospect
Barnard's Orchestra, L. V. Barnard leader, 18 Prospect
Barndollar Charles E., rem to Mt. Vernon, N. Y.
Barnes Abby Miss, teacher South Mountain School, bds 109 Cottage Row
Albert F., painter and paper hanger 62 Burbank, h do
Charles A., h 17 Lincoln
Chlo M., grocer 17 Lincoln, h r do
Frederick J., emp W. D. MacInnes, h 64 Circular av
Barnes Jay P., (Barnes & Jenks) 28 West, h 21 Stoddard av
Justus W. Jr., engineer The P. Lumber Co, h 18 Spring
Mary L, widow George C, bds 131 Union

Barnes Mary L., widow William, bds 254 River
Max A., clerk 79 North, rms Central Fire Station
Melvina, widow James P, h 18 Myrtle
Walter W., painter emp 18 South, h 47 Plunkett
William H., h 109 Cottage Row
BARNES & JENKS, (Jay P. Barnes and Harvey E. Jenks) civil engineers and surveyors, 28 West—See p 335
Barnett James A., trav. salesman, h 95 Orchard
William A. emp O. W. R. Shoe Co., bds 95 Orchard
Barney Hattie Miss, emp S. Elec. Mfg. Co., h 56 Center
Barnfather Andrew F., (Reid & Barnfather) 33 North, h 25 Howard
Irving J., clerk 18 West bds 25 Howard
Barnum Electa M., widow Henry L., h 119 Elm
Ernest, rem to Adams
Barr Marshall, emp S. Elec. Mfg. Co., bds 16 Francis av
Barrett Amos J, bds Lower Barkerville
Gilbert A., gardener, h 664 North
Gilbert R., compositor P. Sun, h 664 North
Henry N., h 71 Orchard
Jedediah F., sexton First Congregational Church, h 53 South
John, rem to Great Barrington
Nellie Miss, clerk 93 North, bds 61 Wellington av
Oscar C., brakeman B. & A. R R., h 3 Crescent
Robert H., bds 53 South
Barron Mary, widow Alex, h 29 Kent av
Barrows Warren S, emp 63 Pearl, h 64 Maplewood av
William H, agent American Ex. Co., 22 West, h 14 Taconic
Barry Daniel laborer, h 35 Pontoosuc av
Daniel P. lawyer 18 Bank Row, bds 35 Pontoosuc av
James S, (Barry & Burke) 107 Wahconah, h 34 Lenox av
John, laborer h 16 Richmond av
John E., emp Taconic Mills, bds 35 Pontoosuc av
John J., emp H. Stationery Co., bds 87 Church
Mary, widow Daniel, h 87 Church
Mary, widow James, bds 232 Second
Michael, mason, h 65 South Church
Patrick H., clerk W. Nugent, bds 87 Church
William E., bookkeeper 26 West, bds 87 Church
William J., rem to Philadelphia, Pa
William J., carpenter, h 103 Lincoln
& Burke (James S. Barry and John M. Burke) saloon 107 Wahconah
Barter Jonas, carpenter, bds 170 Fenn
Barth Joseph H, carpenter, h Oxford n Brenton Terrace
Bartlett A. Mrs., dressmaker 121 Cottage Row, bds do
Arthur H., engineer E. D. Jones & Sons Co., h 102 Circular av

Bartlett Calvin T., grocer and meat market 20 Newell, h 159 Elm
Ezekiel R., emp O. W. R. Shoe Co., bds 29 Willis
Forrest B., emp B. Mfg. Co , bds 121 Cottage Row
Frank, emp O. W. R. Shoe Co., h 453 Fenn
Gardner G., emp O. W. R. ShoeCo., bds 453 Fenn
John W., car inspector B. & A. R. R., bds 218 Robbins av
Lincoln E., engineer, h Linden c Summit av
Robert P , rem to Colorado
William Francis Gen. Mrs., h 64 Bartlett av
Bartley Ann Miss, h 134 Mill
Bartram Elizabeth, widow Charles, bds 65 Orchard
Bassett Alfred H., solicitor Parker & Shipton, bds 103 Bradford
Charles F., clerk Berkshire Life Ins. Co., h 50 Francis av
Frank S., h 28 Fourth
John W., carpenter, h 13 Church
John W. Mrs., boarding house 13 Church h do
Willet E., rem to Lebanon, N. Y.
Bastianella J. Harry, emp B. & A. R. R., bds 202 Tyler
Bastion Charles F.. laborer, h 7 Railroad av
Charles L , elevator man Savings Bank Building, bds 7 Railroad av
John J., (Eureka Electric Co.) 54 North, h 227 Second
Louis H , h 97 Lincoln
Louis O., patrolman, h 232 Bradford
Louis O. Mrs., dressmaker 232 Bradford, h do
Mary, widow Joseph, h 43 Lincoln
William H., brakeman B. &. A. R. R., h 134 Lincoln
William H. Jr , bookkeeper 54 North, bds 134 Lincoln
Bastow Frank W., emp Wm. E. Tillotson's Mill, bds n do
George, machinist Peck Mfg. Co., bds 263 Peck's road
George H., emp Peck Mfg. Co , bds n Tillotson's Mill
Thomas, machinist and engineer S. N. & C. R. Mfg. Co., h 55 Peck's road
William H., machinist Wm. E. Tillotson's Mill, h n do
Bateman Agnes Miss, weaver, emp Russell's Mill, bds 34 Cottage Row
Bates A. Eugene, clerk 30 South, bds 27 Elizabeth
Frank I., emp O. W. R. Shoe Co., bds 191 Elm
George M., h 43 Holmes road
Herman L , bds 91 King
Mary E. Miss, rem to Hinsdale
William T., rem to Hinsdale
Battin Henry S., general agent Greenfield Life Ass'n (47) Savings Bank Building, 24 North, bds 54 Summer

Bauchiero Domenico, laborer, bds 12 Lyman ct
Bauer Arthur, coachman W. H. Teeling, bds do
H. L. Mrs., dressmaker emp 79 North, bds 82 Robbins av
Jacob J., hostler, h 82 Robbins av
Johanna A. Mrs , bds 506 Peck's road
Baughan Clara M., widow James H.. h 80 Second
Mary E., widow James, h 12 Adam
Baughman William J., foreman instrument dept. S. Elec. Mfg. Co , h 38 Henry av
Baumeller George,emp P. Woolen Mfg. Co., h 31 Chatham
Baumgarten Albert, rem to Stockbridge
Henry W., rem to Albany, N. Y.
Louise Miss, bds 75 Burbank
Bavier Henry D., rem to Waterbury, Conn.
BAY STATE STEAM LAUNDRY, J. H. Tetley agent, 76 West—See p 355
Bayer Mary Mrs., nurse 113 Seymour, h do.
Peter, tailor and janitor 113 Seymour, h do.
Beach Achsah A., widow W. N , bds 35 Forest place
Beals Charles M., painter, h 176 Beaver
J. M. Mrs., housekeeper, bds 60 Broad
Robert S., farmer, bds 34 Clinton av
William I., clerk Prudential Ins. Co. bds 44 Wellington av
William M , brakeman B. & A. R. R., h 44 Wellington av
Beaucage Daniel, draughtsman S. Elec. Mfg. Co., h 112 S. Church
Frank, stonecutter, bds 112 So. Church
Beauchaine George F., blacksmith 65 Pomeroy ave, h 115 Beaver
Louis, emp P. Woolen Mfg. Co., bds 46 New Road
Simeon B., farmer, h 21 Lake av
Beauchamp John, machinist, emp S. Elec. Mfg. Co., h 147 Robbins av
Louis, tanner, bds 127 Beaver
—See Fairfield
Beauchemin Alfred P., clerk 49 North, bds 123 Lincoln
Ernest L., emp O. W. R. Shoe Co., bds 123 Lincoln
Joseph P. D., clerk, h 123 Lincoln
Mitchell J , plumber, bds 123 Lincoln
Beaudoin George, meat market, 44 Parker, h do.
Henry, rem to Hinsdale
James, stone mason, bds 91 Daniels av
Joseph W., harnessmaker, emp 174 North, bds 92 Third
Maximilian, cabinet maker, emp Z. A. Ward, h 92 Third
Mitchell, laborer, h 91 Daniels av
Beaulieu Abram, bookkeeper 141 North, rms Central Fire Station

Beaulieu Albert L., clerk 49 North, bds 199 River
Basil, watchman C. Shoe Mfg. Co, h 199 River
Becker Henry W., ins. agt. emp 150 North, h 35 Daniels av
Beckstein Margaret Miss, emp O. W. R. Shoe Co., rms 26 Willis
Beckwith Charles. rem to Springfield
Orson E., carpenter, h 150 Appleton av
Bedell Dillwyn C., carpenter and builder Liberty c Depot, h 124 Summer
Bedford Eliza K., widow James K., h 150 Wahconah
Hiram J., grocer 85 Wahconah, h do.
John J., weaver S. N & C. R. Mfg. Co., bds 150 Wahconah
William K., clerk 76 North, also business manager The P. Banjo, Mandolin and Guitar Club, bds 150 Wahconah
Beebe Charles D., coal and wood dealer West Pittsfield, h Barkerville
Eugene D., emp S. N. & C. R. Mfg. Co., h 2 Tyler
Frank A., baggage master B. Div. N. Y., N. H. & H. R. R, h Merriam near West
Grace O. Miss, dressmaker, rms (23) 150 North
Julia S., widow Henry J., h 35 Third
Sidney W., mail transferrer, h 30 Church
Beers Martha, widow Elijah, h 12 Maud
Mary F., milliner, rms 50 E. Housatonic
Minnie S. Miss,teacher Fenn St. School bds 12 Maud
Beesaw Lizzie Miss, rem to Adams
Begard Robert, emp S. N. & C. R. Mfg. Co., h 89 John
Begey Frank, emp S. Elec. Mfg. Co., h 91 Wahconah
Begier Joze, laborer, bds 160 Wahconah
Begue Emil, emp Peck's upper mill, h 446 Peck's road
Behan James, gardener emp 38 Broad, h 106 Howard
John (Kinney & Behan) 201 West, bds Pittsfield House
John, clerk 140 West, bds 106 Howard
Michael, emp Peck's upper mill, h 527 Onota
Thomas, bds 106 Howard
Thomas harnessmaker, trunks, etc., 39 North, bds 9 Beaver
William J., emp S. Elec. Mfg. Co., bds 106 Howard
Beiron—see Biron
Beitzel Charles H., emp Taconic Mills and barber 1203 North, bds do.
Emelia A., widow John, h 1203 North
Henry F., fish peddler 36 W. Union, h do.
Belanger Mate Miss, forewoman C. Shoe Mfg. Co., bds 33 Kellogg
Belcher Albert, emp O. W. R. Shoe Co., h 31 Beaver
Charles, emp O. W. R. Shoe Co., h 31 Beaver
Frederick, laborer, h 8 Lyman ct
Olive L, widow Arnold, bds 31 Beaver

Belden Edward C, rem to Suffield, Conn.
Frederick G. (Barker & Belden) 126 North, h 130 Appleton av
Belding Caroline M., rem to New York
Belisle Peter, laborer, h 10 Cherry
Bell John J., ass't pastor St. Joseph's R. C. Church, res 414 North
Robert, carpenter, h 73 Cherry
Belleisle—See Billings
Belli Maiche, laborer, h 97 River
Belot Emile, emp S. N. & C. R. Mfg. Co., h 110 Peck's rd
Susanne, widow Valentin, bds 383 Peck s road
Valentin, emp Peck's upper mill, h 379 Peck's road
Bemis Emma C., widow William, bds 22 Crosby pl
Bence Catherine, widow Jacob, h West n town line
George, slater, h 41 Cherry
John, farmhand, bds West n town line
—See Benz
Benedict Arthur M, farmer and milk peddler, h Benedict road c Tyler
Frederick O., emp O. T. Benedict, bds 1277 North
Olin T., truckman 1277 North, h do
Oren C, h 63 Wendell av
Benjamin Elbert C., farmer, h High cor William
Walter I, rem to North Adams
Bennett Charles E., principal Linden Street School, h 45 Buel
Edmund A., h 14 King
Joseph N., emp O. W. R. Shoe Co., h 9 Brown
Laura E., widow Henry, bds Elm bey William
Lucy Mrs., h 468 Fenn
Malina, widow Victor, h 30 Willis
Willie F., painter, bds 14 King
Benoit Amede, emp 22 Bartlett av, h 13 Hurlbut
Joseph J., emp Silver Lake mill, h 206 Tyler
Benson Ada Mrs., emp D. M. Collins & Co, bds 9 Silver
Charles W., emp S. Elec Mfg. Co., h 13 Lincoln
Elizabeth, widow Joseph H., h 11 Russell
William E., emp S. N. & C. R. Mfg. Co., bds 11 Russell
Bentley Eliza, widow M, bds 35 Bradford
Minnie E. Miss, boarding house 35 Bradford
Benz Charles F., farmer, bds New Lenox rd n town line
Frederick J., farmer, bds New Lenox road
Henry C., farmer, h New Lenox road n town line
John, farmhand, bds New Lenox road
—See Bence
Berard Frank A., stonecutter, h 19 Crosier av
Joseph A, bds 19 Crosier av
Bergain Frank H., wireman, emp 134 West, h 16 Pitt
Margaret, widow Jeremiah, bds 16 Pitt
Berger Harris, tailor 42 North, h 553 do

Berkowitz Fanny Mrs., h 248 Bradford
Morris, dry and fancy goods, etc., 144 West, bds 248 Bradford
Berkshire Agricultural Society, C. H. Wright sec., (58 and 59) Savings Bank bldg. 24 North
Athenæum, 44 Bank Row, Harlan H. Ballard,librarian
BERKSHIRE BREWING ASSOCIATION, THE Gimlich & White, props., 352 Columbus av—See p 377
Berkshire Club (9) 150 North
BERKSHIRE COMMERCIAL COLLEGE, Fries & Tangye props., 246 North—See front col'd p V.
County Court House, East cor Wendell av
County Home for Aged Women, 89 South
County Music Festival Association, office 31 North
County Jail, 264 Second
BERKSHIRE COUNTY SAVINGS BANK, Robert W. Adam, treas., Savings Bank block 22 North, cor Park place—See opp map
County Wheelmen, 8 Central block, North
BERKSHIRE DAILY AND WEEKLY EAGLE, Eagle Publishing Co., props., K. B. Miller, treas., 30 Cottage Row—See p 341
Electric Co., C. G. Tompkins, manager, electric bells and electric light supplies, 134 West
BERKSHIRE HILL TABLE DELICACIES, A. N. Frish & Son, props., 247 Onota—See p 363
Historical and Scientific Society, rooms Berkshire Athenæum, 44 Bank Row
BERKSHIRE GROCERY CO., E. L. Smith, manager, wholesale grocers, 212 West—See p 365
House, John Butterworth, prop., 35 Summer
Knitting Mills, D. M. Collins & Co., props., Fourth n Fenn
Law Library Association, Court House
Life Insurance Building, 1 to 13 North
BERKSHIRE LIFE INSURANCE CO., W. R. Plunkett, pres., J. W. Hull, sec. and treas., 7 North—See back cover
BERKSHIRE LOAN AND TRUST CO. OF PITTSFIELD. C. W. Kellogg, treas., Savings Bank bldg, 26 North—See front cover
Manufacturing Co., clothing mfrs., 28 Clapp av
BERKSHIRE MUTUAL FIRE INSURANCE CO., F. W. Hinsdale, pres., J. M. Stevenson, sec., (22) Savings Bank block, 24 North—See p 332
Republican Club Rooms, 31 North
BERKSHIRE SCHOOL, A. J. Clough, principal, boarding and day school, Beech Grove ave cor West Housatonic—See p 346
BERKSHIRE STEAM LAUNDRY, Robert Manock, Jr., prop., 353 North and 16 to 22 Northrop—See front col'd p II

BERKSHIRE TACK CO., W. E. Wilcox, treas., 63 Pearl—See p 339
Berkshire Typewriter Paper Co., Joseph E. Colton treas. and manager, 75 So. Church
Beron—See Biron
Berry Edward A., emp Cheshire Shoe Mfg. Co., bds Lower Barkerville
George W., laborer, h 11 Plunkett
Thomas, emp W. E. Tillotson, h Lower Barkerville
Thomas F., emp W. E. Tillotson, bds Lower Barkerville
Best George W., engineer B. & A. R. R., bds 63 First
Martin, clerk, 79 North, bds 51 Hamlin
Bestio Joseph, laborer, bds 12 Lyman ct
Betters Joseph I., clerk 48 North, bds 37 Howard
Louis, teamster emp 131 North, h 37 Howard
Betts James A. (E. Fairlee & Co.) 41 Clapp av, res Danbury, Conn.
Bevins Anthony J., farmer, h Hancock road
Beyer Oscar, laborer, h off Lake av
Biddick George, emp S. N. & C. R. Mfg. Co., bds 219 Wahconah
Henry, emp S. N. & C. R. Mfg. Co, rms (15) 73 North
Bidwell Clara E. Miss, h 105 Wendell av
BIDWELL GEORGE A., plumber and dealer in stoves, furnaces, bicycles, etc., Burbank Hotel blk 213 and 215 West, h 21 Francis av—See back cover
Bielky Charles, rem to Castleton, N. Y.
Biety Thomas, carpenter, h 14 Parker
Bigelow Amasa W., rem to Lenox
Fred S., rem to Lenox
James G., rem to Northampton
Biladeau Charles W., clerk B. & A. R. R. freight depot, h 37 Adam
Joseph F., foreman of sidewalks and (Biladeau & Healy) h 42 Bradford
BILADEAU & HEALY, (Joseph F. Biladeau and Thomas J. Healy) concrete walks, asphalt floors, gravel roofers, etc., 42 Bradford—See p 373
Billings Anna L. Mrs., emp J. H. Tetley, h 220 Robbins av
Fred B, laborer, h Cheshire road, Coltsville
Joseph, farm hand, bds Partridge rd
—See Belisle
Bills Artemus B., emp C. S. Pease So Mountain, h n do
Chester H., tin peddler, h 107 First
Charles W., bds 107 First
Fred, hostler 35 West, h 127 Circular av
George B. Rev., h 82 Alder
Birchall Eliza H. Miss, emp Silver Lake Mill, bds 28 Second

Birks Matilda Miss, dressmaker 99 Cottage Row, bds do
Biron Celeste, emp P. Woolen Mfg. Co., h 57 Adam
Dennis, emp S. Electric Mfg. Co., h 13 Leidhold pl
Exias L., expressman 86 John, h do
John L., barber 219 West, bds 28 Wellington av
Joseph, emp P. Woolen Mfg. Co., h 7 Chatham
Louis, carpenter emp E. B. Hume, h 219 Fourth
Louis, carpenter emp E. B. Hume, h 28 Wellington av
Louis, teamster, h 86 John
Bishop Henry W., h 88 East
Memorial Training School for nurses, 742 North
Bissell A. H. Mrs., teacher 70 South, bds do
Benjamin S., carpenter, h 75 Circular av
Mary A. Miss, teacher 170 South, rms 163 South
Bitts John, carpenter, bds 161 North
Blache Eugene F., carpenter, h 15 View
Eugene V., laborer, h 31 Seymour
Victor, Hemp paper mills, bds 31 Seymour
William A., moulder E. D. Jones & Sons Co., bds 31 Seymour
Black Daniel, laborer, h r 273 New West
Maria T., widow Isaac, h 44 Lincoln
Mary Miss, nurse, bds 9 Linden
Blackador Zebina S., foreman O. W. R. Shoe Co., rms 29 Willis
Blackley John, emp Silver Lake Mill, bds 91 Lincoln
Blain Agnes D. Miss, emp O. W. R. Shoe Co., bds 208 S Appleton av
Dennis S., (Blain, Merriam & Mercure,) 15 Lake h do
Louis (Henry & Blain) 185 Fenn, h 22 Maplewood av
Merriam & Mercure, (Dennis Blain, George W. Merriam and Eucled Mercure,) carpenters and builders, 15 Lake
Priscilla, widow Louis, h 208 S Appleton av
Blair Henry, emp W. E Tillotson, bds Lower Barkerville
Joseph, emp W. E. Tillotson, h Lower Barkerville
Joseph Jr., emp W. E. Tillotson, bds Lower Barkerville
Blais Camille, emp Silver Lake Mill, h 12 Spring
Blake Frank H., caller B. & A. R. R., h 36 John
John D., rem to Lenox Dale
Mary, widow Edward, h 134 Mill
Mary, widow Patrick, housekeeper, Merriam n West
Blank Henry, ins. agt. emp 150 North, h 161 River
Blatchford George, books, stationery, bicycle agent, etc., 34 North h 246 First
Blazo Augustus W., foreman Dodge & Devanny, h 168 First
Blei Richard H., clerk 36 West, h 237 River
Bline John W., emp B. & A. freight house, h 24 John
M. Alice Miss, clerk 65 North, bds 24 John

Blinn Abbie, widow Edward, h 328 First
Elizabeth Miss, teacher, h 412 Fenn
Harriet L. Miss, teacher High School, bds 412 Fenn
Bliss Charlotte Miss, bds 138 South
Clara A. Miss, dressmaker, bds 31 Reed
Frederick B., rem to Peru
Grace V. Miss, bds 138 South
Blodgett Miles L., teacher Berkshire School, bds do.
Blood William E., foreman C. Shoe Mfg. Co., h 15 Kent av
Blow Henry, brakeman B. & A. R. R., h 88 Madison av
Bly Martin C., wireman emp 134 West, h 26 Newell
Blye—See Blei
Blyman Charles S., rem to New York
Blythewood Farm, John P. Butler manager, Churchill
Board of Health Office, City Hall, 43 Park Place
of Public Works, City Hall, 43 Park Place
of Trade, R. B. Johnston sec., office (55) Savings Bank bldg
Bocock William, teamster Taconic Farm West, bds do.
Boden Nicholas, emp P. Woolen Mfg. Co., h 29 Pleasant
William P. (Richardson & Boden) 154 North, h 154 First
Bodoin—See Beaudoin
Boerner Martin E., shoemaker, h 291 Wahconah
Boessee Charles F., emp 462 Peck's road, bds do.
Bogart Fred, emp Peck's lower mill, h 173 Peck's road
Bohan Michael, bartender, bds 69 Weller av
Winnie Miss, rem to Manchester, N. H.
Bohl Selma Miss, emp A. H. Rice & Co., bds r 88 Wahconah
Bohlman Caroline, widow Christian, bds 37 Burbank
Charles A., bds 37 Burbank
Edward P., emp S. N. & C. R. Mfg. Co., h 76 Wahconah
John C. C., saloon (Bohlman & Lange) 25 Liberty, h 37 Burbank
& Lange (John C. C. Bohlman and E. H. Lange), saloon 25 Liberty
Boice Douglass, butcher, bds 1 Newell
BOICE JORDAN, groceries and meat market, 3 Newell, h 1 do.—See p 365
Stephen D., emp 108 Columbus av, bds 3 Newell
William, rem to New York
—See Boyce
Boland James, hostler 55 West, h 26 Madison av
Mary, widow James, bds 26 Madison av
Michael, emp Peck's mill, bds 26 Madison av
—See Volen
Bolderman Frank F., emp 168 Linden, bds 237 River
Bolduc Safina Miss, clerk 118 North, bds 83 Lincoln
Boltwood Edward, lawyer, (15) 7 North, bds 156 East
Bondi John, confectionery and fruit, 293 North, h (no number) on Liberty

Bonney Edson, book-keeper Pittsfield Nat. Bank, h 220 Fenn
Sarah A., widow Nicholas D., bds 130 Appleton av
Boon Sarah T. Miss, nurse 742 North, bds do.
Boos Louis, fireman Gimlich & White, h 92 Onota
William, barber, h 15 Seymour
Booth Charles H., bds 87 First
Charles W., clerk 99 North, h 420 Fenn
Edgar P., glazier emp 168 West, h 24 Adam
Elihu D., farmer, h Holmes road n railroad
BOOTH GILBERT A., concrete walks and roofer 48 Kent av, h do.—See p 372
Gilbert A. Jr., with G. A. Booth, bds 48 Kent av
Sarah J., widow Watson A., h 412 Fenn
William F., rem to Westfield
William P., laborer, bds 24 Adam
Borsello Joseph, rem to Italy
Louis, laborer, bds 260 Beaver
Bortolo Ballardine, laborer, h 289 Beaver
Boshan—See Beauchaine
Bossidy Patrick H., bartender, bds Berkshire House
Bossone Carlo, rem to Italy
Stephano, laborer, bds 14 Lyman ct
Bostley Henry M., core maker emp 41 Second, bds 207 River
Henry, emp E. D. Jones & Sons Co., bds 207 River
Joseph, emp P. Cemetery, h 126 Daniels av
Joseph F., molder emp 41 Second, h 126 Daniels av
Mitchell, rem to Hoosic Falls, N. Y.
Boston & Albany freight depot, foot Depot
Bosworth Charles Francis, book-keeper P. Electric Co., h 100 Elizabeth
Bottomly Isaac, emp Taconic mills, bds 17 Prospect
Boucar John F., lather, h 31 Park
John F. Mrs , dressmaker 31 Park, h do.
Bouck David, canvasser, bds 76 Union
Boudrey Joseph P., rem to Springfield
Oliver P., rem to Springfield
Boughton Jerome, gardener, h William bey Holmes road
John W. Jr., clerk 28 Fenn, h 363 Elm
Boule Alexander, farm hand, h Holmes rd n town line
August, farm hand, bds Holmes rd n town line
Charles, emp Peck's mill, bds 363 Peck's road
Gustave A., rem to Great Barrington
Boulger Jesse M. Miss, nurse 742 North, bds do
Boulogne August, laborer, bds 348 Peck's road
Louis, emp Silver Lake mill, h 5 Parker
Boulton Harry, laborer, h 201 Tyler
Bourdon Nelson, laborer, h Lower Barkerville
Bousha Fred, emp P. Woolen Mfg. Co., h 11 Leidhold pl
Gilbert, emp Pomeroy Woolen Co., bds 86 Madison av
Peter, emp S. N. C. R. Mfg. Co., bds 194 Wahconah

Bousquet Joseph, emp P. Woolen Mfg. Co., h 129 New road
Bouteiller Alphonse C., teamster, h 12 E. Mill
Albert, French Missionary, h 30 Taylor n South
Boutiller Louise Miss, bds 30 Taylor n South
Bouton Eugene, sup't of schools, office City Hall, h 60 Elizabeth
Bobett D. Walter, h 68 Burbank
Bowen James, h 26 Madison av
James, emp W. E. Tillotson, h 311 North
Bower—see Bauer, also Boyer
Bowerman Angeline E. Miss, h 45 Maplewood av
Samuel W., student, h 222 South
Bowerman's Block, 2 to 14 South
Bowman Jacob D., rem to Dalton
Boxbury Carrie Miss, dressmaker, bds 180 Onota
John M , laborer, h 180 Onota
Boyce Charles L., engineer S. Elec. Mfg. Co., h 131 First
George A., emp S. Elec. Mfg. Co., bds r 107 Bradford
James, emp S. Elec. Mfg. Co., bds 224 Fourth
J. Frank, switchman B. & A. R. R., h 16 Parker
Rose, widow Burr, dressmaker, h 270 West
Wilman, joiner, h 279 Beaver
—See Boice
Boyde August, emp P. Mfg. Co., h 284 Wahconah
Frederika, widow August, bds 89 South
BOYER ELZIAR, harnessmaker 266 North, h 9 Pleasant—See p 374
Frank, carpenter, h 129 River
Julius, carpenter emp C. E. Merrill, h r 14 Spring
Boylan Charles J. Rev., pastor St. Charles R. C. Church, h 81 Briggs av
Brace Jessie M. Miss, bds 530 South
Moses L., painter, h 20 Seymour
Brackin Block, 331 to 333 North
John A., vet. surgeon, 545 North, h do
Bradley Albert B., rem to Old Chatham, N. Y.
Arthur M., emp P. Shoe Co , bds 38 Daniels av
Brothers, (George N. & Frank A. Bradley), flour, feed, grain, hay, straw, etc., 41 West
Eustace A., manager N. E. Tel. Co., h 92 West Housatonic
Frank A., (Bradley Bros.) 41 West, h 2 Goodrich
George N., (Bradley Bros.) 41 West, h 9 Lincoln
John P., coachman, bds 12 Prospect
Lucy A., widow George M., h 38 Daniels av
Mary E. Miss, dressmaker, bds 38 Daniels av
Patrick D., tailor, emp 102 North, h 12 Prospect
Thomas F., clerk 194 North, bds 12 Prospect
Bradway Douglas H., rem to Garfield
Edson W., emp Onota Farm, West, h do
Elijah J., teamster emp 167 Columbus av., bds 54 John

Bradway Frank D., teamster J. C. Sprague, h 95 Church
Brady Anna Miss, bds 27 Wahconah
B. Frank, bds 38 Winter
Maria L., widow Cornelius N., h 12 Myrtle
Mary, widow Thomas A., h 38 Winter
Thomas P., emp C. Shoe Mfg. Co., bds 38 Winter
Brague William N., emp Gov. mill, h Dalton rd near do, Coltsville
Bramble Albert F., clerk 123 North, bds 21 Stoddard av
BRANCH GEORGE W., stoves, tinware, plumbing, and roofing 78 West, h 81 Bradford—See p 359
Brand Ulysses G., emp S. Elec. Mfg. Co., h 17 Kent av
Brandow Frank W., dentist 86 North, h 59 Bartlett av
Branley Michael, (Branley & Linnehan) 151 North, residence Lee
BRANLEY & LINNEHAN, (Michael Branley and James E. Linnehan,) shoe store 151 North—See p 354
Brann George, machinist, h 21 Madison av
Horace E, foreman tool room S. Elec. Mfg. Co., rms 555 North
Brasse Louis, barber 31 North, bds 17 Maple
Brattig Gustave, foreman blacksmith Pittsfield Carriage Co., h 14 Powers
Brault Samuel, bartender 288 North, rms 43 Adam
Bray John H, laborer, h r 27 Circular av
Breakey John, h 335 Fenn
Breck Edward B., compositor Eagle Pub. Co. h 44 Daniels av
Mary Miss, bds Shaker Village, West Pittsfield
Breckenridge George W., emp S. Elec. Mfg. Co., bds 219 First
Breen Michael, bds Almshouse
Peter, cigar mfr., 598 North, h do
Brennan Agnes Miss, emp A. H. Rice & Co., bds 85 Lincoln
David, shoemaker 150 Linden, h 148 do
Harry, shoemaker 144 Columbus av, bds 148 Linden
James H., cigar mfr 93 Wahconah, res Lanesboro
John S., emp B & A. R. R., h Barkerville road
Mary Miss, teacher Center Intermediate School, rms 221 First
Mary, widow John, bds Barkerville road
Patrick C., emp N. Y. N. H. & H. R. R., bds 285 New West
Thomas J., clerk 89 North, bds 103 Bradford
William P., spinner, bds 317 West
Breslin Hugh, emp S. Electric Mfg Co., h 218 Linden
Bresson August, emp J. Charbonnier, bds West n town line
Brett George W., tinner emp 213 West, h 14 River
James F., emp W. E. Tillotson, bds n do

Brett Michael, emp P. Woolen Mfg. Co., bds r 1231 North
Nellie T. Miss, nurse 576 North, rms do
Patrick, laborer, h 254 Francis av
Patrick J., horseshoer emp 206 Fenn, h 163 Daniels av
—See Britt
Brewer Charles C., collector P. Sun, rms Commercial House
Brewster Clarissa A., widow Oliver E., h 175 East
Fannie E. Miss, bds 175 East
Frank W., shoe store 32 Fenn, h 29 Union
Henry A., cashier Piitsfield Nat Bank 3 North, bds 175 East
John M., h 14 Pomeroy av
Mary J., widow Henry, h 61 Pomeroy av
Bridges Edward M, book-keeper 46 Columbus av, h 169 Fenn
Harry, bds 169 Fenn
Jane M., widow James A., h 169 Fenn
BRIDGES SAMUEL, prop. American House stables 46 Columbus av, h 188 First—See p 376
Bridgman Edward H., supt Z. & W. M. Crane, h Dalton rd bey Gov. Mill, Coltsville
Brielman Arnold P., gardener, h Churchill
Ernest L., emp S. N. & C. R. Mfg. Co., h 49 John
Eugene Joseph, emp S. Elec. Mfg. Co., h 12 Cherry
Briggs Alma O. Miss, private school 131 Fenn, h do.
Alonzo Mrs., h 126 Beaver
Charles, rem to Lawrence
Cornelia C. Miss, h 225 South
Fordyce W., h Dalton rd, Junction
Herbert S., rem to Adams
Miss, h 36 E. Housatonic
Robert M., emp S. Elec. Mfg. Co., bds 64 Maplewood av
Sarah E, widow George P., h 407 West
School, West cor So John
Silas P., market gardener 445 West, h do.
Brinck Wilson, rem to Stone Ridge, N. Y.
Bristol Elom H., harnessmaker, h rear 80 Alder
Frank, bds 79 Maplewood av
George W., rem to Springfield
Harry M., plumber. bds 13 Third
Jonathan P., sewing machine agent, h 79 Maplewood av
BRISTOL MARY A. MISS, stenographer and typewriter, 4 South, bds 79 Maplewood av—See p 346
Mary A. Mrs, h 13 Third
Wilbur W., fish peddler, h Turner av
Britt William, teamster emp 88 North, h 118 Daniels av
—See Brett
Brittain Richard J., emp W. Stanley, h 17 Clinton av

Britton James F., spinner, bds 83 Richmond av
Michael, laborer, bds 83 Richmond av
Patrick, laborer, h 83 Richmond av
Brock Alfred, cabinet maker and upholsterer 84 Fenn, h 40 Buel
Mary A., widow Thomas, h 772 North
Mary A. Miss, h 772 North
Brockett Mary A., widow John B., removed to Saranac Lake, N. Y.
Broden Annie, widow Daniel, rem to Brooklyn, N. Y.
Broderick Edward, emp G. R. Barber, h 51 Division
Patrick, trackman N. Y., N. H. & H. R. R., h 230 Robbins av
Timothy, rem to Lenox
Brodhead Jennie B. Miss, bookkeeper 79 North, bds 51 Wahconah
Joseph DePew, artist, bds 51 Wahconah
Josiah D., h 53 Wahconah
Myra F., widow Edgar B., h 51 Wahconah
Brodie George H., foreman carpenter S. Elec. Mfg. Co., h 28 Adam
Brogan William, laborer, h 3 Mill court
Brombach Andrew teamster, h North av near Onota
Elizabeth, widow Frank, bds 446 Peck's rd
John, teamster, h 446 Peck's rd
Brooks Albert, laborer, h West Pittsfield, bel depot
Charles, bds Commercial House
Daniel R.,clerk Gilbert West & Son,h 185 Robbins av
Frank A., (Brooks & Read) 442 Fenn, rms 453 do.
Harriet S., widow S. Nelson, h S Mountain n South
John W., laborer, bds 468 Fenn
Lester C., farmer, h S Mountain n South
Peter, mason, h 468 Fenn
Peter Jr., laborer, bds 468 Fenn
Reuben J., book-keeper 185 Fenn, h 35 Linden
Sophia H. Miss, bds 17 Holmes road
Thomas L., farmer, h 17 Holmes road
William, bds 185 Robbins av
& Read, (Frank A. Brooks and Edward L. Read) grocers 442 Fenn
Brough Patrick J., rem to Berkshire
Brown Abbie C., widow George, h 236 South
Albert H., emp O. W. R. Shoe Co., h r 80 Second
Andrew, laborer, h 13 Alder
Anna S., widow John, h 178 Second
Carrie F. Miss, book-keeper 65 North, bds 101 Wendell av
Catherine, widow Charles, h rear 16 Burbank
Charles H., h 227 East
Charles S., emp O. W. R. Shoe Co, h r 61 Orchard
Charlotte, widow James, rms 226 Columbus av
Deborah, widow George, bds 9 Silver

Brown Edward A., emp C. Shoe Mfg. Co., bds 198 Tyler
Edward B., rem to Adams
Etta Miss,emp Silver Lake mills,bds 21 Appleton av
Frank H, clerk 41 North, bds 21 Francis av
Fred H., (Smith & Brown) 44 Third, h 151 Beaver
George D., laborer, bds 210 Tyler
George R., emp 206 Columbus av, bds 272 West
George R., rem to Westfield
Hattie E., widow George F., h 169 Fenn
Hugh R., emp O. W. R. Shoe Co., h 40 Fourth
James H., motorman,P. E. St. Ry. Co.,h 16 Seymour
John, hostler 55 West, h 8 River
John, laborer, h 136 Madison av
John P., h 29 Madison av
Joseph, teamster emp 97 Clapp av, bds 44 Guilds pl
Joseph F., laborer, bds 210 Tyler
Lowel S., emp Temple Bros., bds Berkshire House
Mary I. Miss, bds 21 Third
Mary, widow Henry, emp Silver Lake mill, h 21 Appleton av
Rollin N., carpenter and builder 198 Tyler, h do
Sarah Jane, widow Robert, rem to Tarrytown, N. Y.
Thomas, driver emp Chas. W. Fuller, h 157 Linden
Thomas R, clerk 56 North, bds 57 Wahconah
Ursula, widow William, h 87 Madison av
William H, laborer, h Crane av n Coltsville depot
William H, laborer, h 141 Second
See Labrun
Brown's Block, 98 to 106 North
Browne, Charles A., manager Nelson, Morris & Co., h 105 Fenn
Elizabeth G, widow Robert F., h 63 Tyler
Bruce, Charles H., emp Taconic mills, h 1155 North
DeWitt, vice pres. Berkshire Loan & Trust Co., also investment securities, h 205 South
Richard, bds 130 Second
BRUEY AUGUSTUS J., ice dealer West bey Jason, h do—See p 367
Bruhn John H. Mrs., h 329 Columbus av
Brule Henry F., gardener, h 141 Beaver
Brundage Cornelius, emp O. T. Benedict 1277 North, bds do
Ernest, emp P. Woolen Mfg. Co., bds 15 Chatham
Bryant Charles A., lather, h 168 Appleton av
Charles M., insurance agent 35 Forest place, h do
Edward P., emp Garvin & Tanner, h 237 Columbus av
Frances, widow James M., h 296 First
Frederick A., commission merchant, h 100 Circular av
George W., molder, h 33 Circular av
Howard S., emp Harrington Bros., bds 237 Columbus av
Walter A., conductor P. E. St. Ry. Co., h 1212 North

Brydges Kate Miss, rem to England
Buchan Jane Mrs., bds 89 South
William C., brakeman B. & A. R. R., h 171 Columbus av
Buchanan George, emp Peck Mfg. Co., bds 41 Peck's rd
Buck George H., painter emp 18 South, h 255 Second
Buckingham Clifford, student, bds West n Parker av
Kate M., widow John, h West n Parker av
Buckley George L, fireman B. & A. R. R., h 26 Lincoln
Honora, widow William, h rear 1147 North
James F., emp Taconic mill, bds 53 Richmond av
John, h 111 West Housatonic
Michael, laborer, h 234 Wahconah
Patrick, emp B. & A. R. R., h 139 Madison av
Richard E., bds 111 West Housatonic
Richard F., drug clerk 2 South, bds 139 Madison av
Thomas J. E., emp H. Stationery Co., h 62 Circular av
Timothy, laborer, h 53 Richmond av
Buckman Frank L., emp S. N. & C. R. Mfg. Co., bds 23 Wahconah
Buckwheat—see Sarrassin
Buddington Charles, rem to New Jersey
Buell Mary C., widow Alfred B, h 41 Reed
Bulger John, coachman H. W. Bishop, h 108 Second
Bull Adelia M., widow Buel B, h 105 Daniels av
Jennie A. Miss, teacher Linden Street School, bds 105 Daniels av
John, carpenter C. E. Merrill, bds Wendell
Theo, compositor, bds 132 Columbus av
—See Boule
Bullard Herbert A., draughtsman S. Elec. Mfg. Co., h 51 Burbank
Bullock Jackson, waiter emp American House Cafe, rms 109 River
Bunce Andrew, carpenter, bds 170 Fenn
Charles A., emp Z. & W. M. Crane, h Crane's av (Dalton), Coltsville
Bunker Arthur C, asst electrician S. Elec. Mfg. Co., rms 150 Francis av
Buntin Charles F., emp P. Mfg. Co., bds 125 Lincoln
James, loomfixer Taconic mills, h 125 Lincoln
Mary E. Miss, baokkeoper 32 Depot, bds 125 Lincoln
Burbank Block, 123 to 163 North
Charles A. clerk, bds 393 West
Charles H., h 393 West
George A., rem to Boston
George A., emp O. W. R. Shoe Bo., h 127 Beaver
George W., h rear 811 North
James A., h 33 Francis av
James A. Jr., clerk 45 North, h 28 Francis av
Julia M., widow Abraham, h 173 Summer

Burbank Margaret Mrs., h 127 Beaver
May G. Miss, clerk 79 North, bds 81 Bradford
Robert A., law student, bds 393 West
William P., h 226 First
William R., rem to Syracuse, N. Y.
Burbank's New Block, 229 to 259 North
Burdick Edwin R., bookkeeper S. N. & C. R. Mfg. Co., bds 245 Wahconah
Elmer C., bowling alley 116 West, h 199 Union
Burfitt Charles E., emp State House, Boston, h 130 E Housatonic
Burgess Eli, cabinet maker, h 28 Park
John J, emp Eagle Publishing Co., bds 86 Pearl
Burget Richard A., pres. Cheshire Shoe Mfg. Co., 18 Kellogg, h 40 Maplewood av
Burghardt Alice V., widow Charles, h 24 Wellington av
Claire A., clerk S. Elec. Mfg. Co., bds 24 Wellington av
Frank C., brass founder h 81 First
Frederick, bds 27 Willis av
Frederick J., rem to Bridgeport, Ct.
Frederick N., laborer, h 86 Crofut
George H., clerk 82 West, h 62 Linden
Henry D. F., machinist emp S. E. Mfg. Co., bds 24 Wellington av
Mary J., widow William H., bds 81 First
Burk Annie Miss, bookkeeper J. M. Stevenson & Co., bds 242 River
Paul, rem to Dalton
Thomas, laborer, h Barkerville
Burkart Charles, rem to Detroit, Mich.
Burke Andrew J., emp W. E Tillotson, h Barkerville
Ann, widow James, h North c Crane av
Charles E., (Pingree, Dawes & Burke) 26 Bank Row, h 21 Elizabeth
Clinton B., carpenter, bds Barkerville n old mill
Daniel E., collector Met. L. Ins. Co., bds 277 New West
Edward M., emp W. E. Tillotson, bds Barkerville Upper road
Francis D., mason, bds 242 River
Henry, emp S. N. & C. R. Mfg. Co, h 19 Russell
James A., bds Barkerville Upper Road
James P., plumber, h 42 Adam
Jennie, widow Jeremiah, h 283 Francis av
John, h 113 River
John J., mason, h 277 New West
John M., (Barry & Burke) 107 Wahconah, h 18 Alcove
John W., switchman B. & A. R. R, h 132 Daniels av
Joseph, emp S. N. & C. R. Mfg. Co., bds 202 Lenox av
Joseph, stone mason, h 242 River
Kate Miss, bds 245 New West

Burke Margaret Miss, bds 393 West
Maria, widow Michael, h 9 Myrtle
Martin J., foreman S. Elec. Mfg. Co., h 32 Worthington
Mary, widow James, rem to Chicago, Ill.
Mary A Miss, bds North cor Crane av
Michael,emp P. Woolen Mfg. Co.,bds 222 Wahconah
Michael, tailor, h 254 River
Michael, emp W. E. Tillotson, h Barkerville Upper road
Michael H., mason, h Barkerville
Patrick H., bartender 162 McKay, h 125 Second
Thomas E., emp S. Elec. Mfg. Co., bds 277 New West
Thomas F., bds Barkerville Upper road
Walter J., clerk 103 North, bds Barkerville Upper road
Burlingame George E., blacksmith Peck's road n Lake Onota, h 453 do
Burlingham Frank J., trav. salesman and boats to let Onota Lake, bds 462 Peck's road
George H., trav. salesman, bds 462 Peck's road
George W., emp Peck's upper mill, h 334 Onota
Margaret, Widow Jarvis, h 462 Peck's road
Prince A., peddler, h 291 Beaver
William L., emp O. W. R. Shoe Co, bds 291 Beaver
Burnell Anna E., widow George B., h 78 Bradford
Burnett Theodore C., physician and oculist 112 East, res Stockbridge
Burnham Edwin L., variety and news room 161 Seymour, h 332 First
Fred W., machinist, bds 332 First
George L., machinist E. D. Jones & Sons Co., h 334 First
Louis, rem to Dalton
Burnick John J, emp O. W. R. Shoe Co., h 22 Whipple
Burns' Block, 273 to 297 North
Burns D. Edward, clerk 131 North, bds 44 West Housatonic
Edward F., emp 48 Appleton av, bds do.
George J., teamster emp Read & Burns, h 29 Fourth
James (Read & Burns), 18 West, h 29 Fourth
BURNS JAMES M., manager Pittsfield Auction and Commission Co. 297 North, h 38 Summer
Johanna, widow Patrick, h 12 Oak
John H., emp Silver Lake mill, bds 12 Oak
Joseph T., watchman 57 West, h 24 Alder
Kate Miss, h 57 Howard
Louis (Petherbridge & Burns) 247 North, h 53 Union
Margaret, widow John, h 101 Robbins av
Mary Miss, h 57 Howard
Mary A. Miss, bds 48 Appleton av

Burns Patrick F., emp Silver Lake mills, bds 12 Oak
Peter W., grocer 258 Wahconah, h do
Seymour H., emp O. W. R. Shoe Co., h 33 Fourth
Thomas, blacksmith, bds 101 Robbins av
Thomas J., bds 12 Oak
William A., student, bds 38 Summer
—See Byrnes
Burr John E., clerk 13 West, h 47 Read
Burrill John, bds 12 Atwood av
Burris George H., emp 97 Elm, bds do
Burrows Frank J., emp O. W. R. Shoe Co., bds 91 Lincoln
Julia, widow Briggs, rms 16 Second
Matilda Mrs., h 91 Lincoln
Burt Earl R., brakeman B. & A. R. R., h 30 Division
George W., h 50 S John
Penelope S., widow Ansel C., bds 22 Elizabeth
Wesley G., h 22 Elizabeth
Burtiss Cora Miss, rem to Egremont Plain
Burton Stephen C., physician and surgeon 22 E. Housatonic, h do
Bush Harvey B., drug clerk 223 North, bds 64 Francis av
Jennie Miss, emp 189 Beaver, bds do
Jesse A., watchman Bel Air mill, h 336 Wahconah
Bushman—see Beauchemin
Bushway Camile, blacksmith emp 71 McKay, bds 84 Columbus av
Busiere Exabria Mrs., bds 178 Robbins av
Business Men's Club (17) 7 North
Bussiere Frank, laborer, h 91 Wahconah
Henry A., emp Peck's upper mill,h 14 Washington av
Theodore, laborer, h 135 Wahconah
Wilfrid, emp Peck Mfg. Co., bds 135 Wahconah
Butler Albert, rem to Spencer
Charles D., clerk 108 Fenn, h 81 Second
Edwin, foreman 108 Fenn, h 251 do
BUTLER, JAMES H., lumber, doors, sash, blinds, etc., 108 Fenn, h 96 do—See opp. business directory
James H. Jr., clerk 108 Fenn, h 116 Second
John, h 32 S John
John J., clerk 156 North, rms 27 W. Housatonic
John P., manager Blythewood Farm, Churchill, h do
Levi, rem to Richmond
Lewis, laborer, h Barkerville
Matthew, harnessmaker 43 West, h 145 Robbins av
Michael, rem to Ireland
Sarah A., widow James, h 17 Goodrich
Thomas, emp Peck's upper mill, h 267 Peck's road
William clerk 32 Depot, bds 32 S. John
William A., supt P. Lumber Co., h 10 Lincoln
William R., bookkeeper 108 Fenn, h 795 North
William T., clerk 108 Fenn, bds 81 Second
Butterfield Inez E. P. Miss, rem to Holyoke

Butterley John H., emp Pecks lower mill, h 4 Peck's road
Butterworth John, prop. Berkshire House 35 Summer, h do
Button Edward L., optician 31 Appleton av, h do
Buxton Lucy W., widow Thomas, h 261 West
Byram Charles A., principal High School, h 197 Second
Byness L. D., widow John J, enq. 189 West
Byrnes William M. (W. M. Byrnes & Co.) 35 McKay, h 173 First
W. M. & Co., (William M. Byrnes and Thomas E. Tulley liquor dealers 35 and 37 McKay
—See Burns

CABANAW CLOPHIE, widow John, h 106 Beaver
Fra k R., bds 106 Beaver
Michael L., painter emp Henry Ball, bds 106 Beaver
Napoleon J., painter emp Henry Ball, bds 106 Beaver
Caden Ellen S. Miss, dressmaker, bds 84 Beaver
Cadwell Achsah A., widow Ambrose H., h 498 South
Henry H., farmer, bds 498 South
William M., farmer, h S Mountain
Caffrey Daniel F., laborer, bds 110 Beaver
Joseph F., painter, h 134 Lincoln
Mary, widow James, h 110 Beaver
Thomas P, laborer, bds 110 Beaver
—See McCaffrey
Cahalin John, coachman, h 17 Pleasure av
Cahill James, engineer Gov. Mill, h Dalton road near do, Coltsville
John, laborer, h Lower Barkerville
John A, rem to Adams
Michael, emp Gov. Mill, h Dalton road opp do., Coltsville
Richard, emp Dalton, bds Dalton road n Gov. Mill, Coltsville
William J., plumber emp 4 Bank Row, h 85 Daniels av
Cailyer Stanislas, rem to Lowell
Cain Edward B., special agt. Berk. Life Ins. Co., h 19 Pond
George E., machinist, emp E. D. Jones & Sons Co., h 58 Lake
James F., bartender 7 Morton Place, bds 65 Alder
John H., cigar store and news room, 1193 North, h do
John W., joiner, h 140 Burbank
Michael H., gardener Mrs. T. Allen, bds 65 Alder
Patrick, gardener, h 65 Alder
Patrick J., emp S. Elec. Mfg. Co., bds 65 Alder
Cairnes Andrew, foreman patternmaker emp S. Elec. Mfg. Co., h 179 Bradford
Elizabeth D., widow Joseph, bds 154 Francis av
Calkins Raymond Rev., asst pastor First Congregational church, bds 202 South

Callaghan John, tallyman B. & A. R. R., h 152 Linden
Callahan Ann, widow James, h 90 Alder
John J., hostler J. Wilson, h 49 S Church
John T, restaurant (night lunch) Fenn c North h 189 Beaver
Kate, widow Daniel, bds 3 Chatham
Martin, rem to Cheshire
Mary, widow Michael, h 3 Chatham
Maurice, letter carrier and (Callahan & Durkee) 311 North, h 279 Francis av
Michael F., h 76 Columbus av
Patrick, rem to Lebanon
Phillip, emp Silver Lake mill, h 42 Curtis
Richard F., (Sweeney & Callahan) 184 West, h 24 Southern av
Timothy, laborer, h r 3 Mill Court
Timothy, Jr., emp P. Woolen Mfg. Co., h 25 Chatham
& Durkee, (Maurice E. Callahan and Frank L. Durkee), bill posters and proprietors Pittsfield Transportation Co., 311 North
Callan Henry, emp E. D. Jones & Sons Co., h 64 Madison av
James, steamfitter emp 68 West, bds 64 Pearl
Michael F., bookkeeper 15 Depot
Callanan Ann, widow Michael, h 23 Melville
Bridget, widow Patrick, h 65 Wellington av
John, janitor S. Elec. Mfg. Co., h 65 Wellington av
Mary Miss. h 15 Orchard
Callender Block, 27 to 35 North
Callison James, foreman W. H. Tillotson, h 286 Columbus av
Calnan James E., emp B. & A. R. R., h 278 West
Cameron Bessie M. Miss, nurse 742 North, bds do
John, carpenter, h 133 High
Camp William D., rem to Canaan, Conn
William D. Jr., bookkeeper Third Nat. Bank, h 38 Tyler
Campbell Abbie M. Miss, h 19 Bartlett av
Arthur, emp W. E. Tillotson, h Fenn
C. A. & L. M. (Miss Charlotte A. & Lucia M. Campbell), mfrs needle books 199 Francis av
Charlotte A. Miss, (C. A. & L. M. Campbell) 199 Francis av. h do
Frances N. Miss, nurse 87 Maplewood av, bds do
Harriet A., widow Geo. W., h 40 South
Henry J., h 394 Fenn
James F., emp W. E. Tillotson, h 75 Richmond av
J. Edgar, trav. salesman, bds 199 Francis av
John, painter, h 54 Lake
Lucia M. Miss, (C. A. & L. M. Campbell) 199 Francis av, h do
Margaret Mrs., h 8 Burbank

Campbell Mary E. Miss, h 19 Bartlett av
Thomas, janitor Redfield School, h 92 S Church
Thomas, Jr., (Sullivan & Campbell) 26 West, bds 92 S Church
Campion William, rem to Great Barrington
Canavan John C., emp Dodge & Devanny, h 161 Madison av
Mary Miss, emp D. M. Collins, bds 100 Second
Michael, emp E. D. Jones & Sons Co., bds 225 Robbins av
Michael, laborer, h 160 Madison av
Patrick, laborer, bds 225 Robbins av
Peter, laborer, h 225 Robbins av
Richard, coachman, bds 160 Madison av
Richard, laborer, bds 225 Robbins av
Cande Frank H., clerk of courts, office Court House, lawyer, h 98 Elizabeth
Canfield Antoinette L. Miss, teacher, bds 325 Fenn
Marcus R., collector 172 West, h 34 N Pearl
Nellie S., widow Charles B., teacher Fenn Street School, bds 325 Fenn
Raymond B., rem to Westfield
Canning Lawrence, laborer, h Barkerville Upper road
Minnie E. Miss, teacher Stearnsville School, bds Barkerville
Thomas emp Mrs. Charles Barker, h Barkerville
Cannon Kate Mrs., h 134 Mill
Martin F., emp Taconic mills, bds r 1153 North
Mary, widow Patrick, bds 13 S John
Michael, emp Taconic mills, h r 1153 North
Michael, emp W. Cutting, h 17 S Church
Capeless James J., bds Lenox av c Wahconah
Matthew J., reporter Eagle, bds Lenox av c Wahconah
Michael D., emp Taconic Mills, bds Lenox av c Wahconah
Patrick, emp Taconic mills, h Lenox av c Wahconah
Capron Frederick N., rem to Providence, R. I.
Carberry Catherine, widow Francis, bds 89 South
Cardinal Arthur, rem to Albany, N. Y.
Cardot Charles, rem to Hudson, N. Y.
John, emp Humphrey's quarry, h 22 Cove
Carey David, picture agent, bds Berkshire House
Edward E., emp O. W. R. Shoe Co., bds 38 Willis
Edward V., emp S. N. & C. R. Mfg. Co., bds 71 Richmond av
Frank, rem to Lenox
James, farmer, h South bey South Mountain
James E., emp P. Tack Co, bds 144 Madison av
James T., (Ward, Keenan & Co.) 77 McKay, h 27 E Mill
James, coachman, rms 284 North

Carey John, emp Wilson & Horton, h 23 Richmond av
John, emp Taconic mills, h 1189 North
John, emp depot restaurant, bds 172 Columbus av
John, clerk, bds 144 Madison av
John F., emp Bel Air mill, bds 23 Richmond av
John H., farmer, h South n quarry
John M., emp S. N. & C. R. Mfg. Co., h 71 Richmond av
Lawrence E., gardener, h 61 Howard
Mark J., emp P. Woolen Mfg. Co., bds 71 Richmond av
Patrick, laborer, h 144 Madison av
Patrick J., hostler 35 West, bds 18 River
Patrick J , rem to Lisbon Falls, Me.
William, boarding house 92 Pearl
William E. Jr., emp W. E. Tillotson's mill, bds 18 River
William J , emp P. Woolen Mfg. Co., bds 23 Richmond av
Caritey Abel, rem to Winsted, Ct.
Carley Frank E., emp O. W. R. Shoe Co., h 44 Wellington av
Henry P., painter emp 28 North, h 22 Wellington av
William H., emp B. Mfg. Co., h 48 Lincoln
Carlisle William P., clerk American House, h 85 Circular av
Carlson Fred, farmer, h Holmes road
Carn Henry, rem to North Adams
Carney Patrick, laborer, h 229 River
Susan, widow James, h 335 Columbus av
—See Karner also Kearney
Carolan Joseph J., emp 193 South, h 16 Atwood av
Caron Eugene, emp O. W. R. Shoe Co., h 147 Burbank
Olivier, fireman P. Woolen Mfg. Co., h 19 Chatham
Carpenter Bancroft S., (Hamilton & Co.) h 161 Second
Erastus C., joiner emp C. E. Merrill, h 75 Orchard
John J., plumber 213 West, h 7 Robbins av
Mary W. Miss, h 27 River
Willard W., gun and locksmith, awning mfr, machinist, etc., 137 North, h 237 Columbus av
William R., money order clerk P. O., h 78 Wellington av
William T., carpenter, h 39 Division
Wilson D., rms (32) 4 South
Carpo Carlo, rem to California
Carr Esther M., widow Thomas, h 68 Cottage Row
T. Jennie Miss, bds 1147 North
John J , emp Taconic mills, h 1147 North
Carrier Flora Miss, dressmaker, rms 40 Robbins av
Carrigan Daniel H., emp B. & A. R. R., h 104 Third
James G., brakeman B. & A. R. R., h 19 So John
John, rem to Westfield
Kate, widow John, h 19 S John

Carroll Bernard J., emp S. Elec. Mfg. Co., h 23 High
Bridget, widow Michael, h 1191 North
Edward J, spinner, bds 1191 North
Ellen, widow Michael, h 44 Lake
John, laborer, h 23 High
John F, bricklayer, bds 42 Alder
Michael J., emp Taconic mill, h rear 1141 North
Patrick H., emp W. E. Tillotson's mill, h n do.
Richard F., emp Taconic mills, bds 1191 North
Thomas, laborer, h 42 Alder
Thomas J., apprentice, bds 42 Alder
Carrow Amy L. Miss, emp Silver Lake mill, bds 108 Beaver
Libbie A. Miss, bds 29 Church
Carson James H., bds 3 Mill Court
Morris, wool spinner, bds 3 Mill Court
Moses, wool dyer, h 3 Mill Court
Thomas, bakery, confectionery, dining room and ice cream, 236 North, h 258 do.
Carter Josiah, h 212 South
Mary P. Miss, rem to Stockbridge
Millie H. Miss, bds 51 Pomeroy av
Carver Charles H., building mover, 265 Beaver, h do.
Edwin L., machinist emp 272 Fenn, h 42 Newell
Fred, teamster, bds Elm bey William
Henry E, plumber emp 34 No Pearl, bds 42 Newell
James E., farmer, h Elm bey William
Mary E., widow Calvin, bds Dalton rd n Hubbard av Coltsville
Walter, emp 99 Fenn, bds 42 Newell
Case Levi D., supt. B. Mfg. Co., h 45 Lenox av
Casey Abram C, switchman B. &. A. R. R., h Junction
David, laborer, h Gale av n railroad
James, emp W. E. Tillotson's mill, bds Gale av
John, emp W. E. Tillotson's mill, bds Gale av
John, emp S. N. & C. Russell Mfg. Co, h 130 Linden
Martin, emp P. Woolen Mfg. Co., h 31 Bel Air
Michael, (Casey & Bacon) 27 Clapp av, h 86 Maplewood av
Owen, rem to Stockbridge
Walter T., student, bds 86 Maplewood av
Casey & Bacon (Michael Casey and James L. Bacon), wholesale grocers, spice mill, and steamship ticket agents, 27 Clapp av
Casper—See Kasper
Cassidy Anna, widow Patrick, h 82 Water
Frank R., laborer, h 9 Dawes av
Harry A., emp O. W. R. Shoe Co., bds 82 Water
James, blacksmith 71 McKay, rms 47 Circular av
Sarah Miss, stenographer J. J. Nelligan, bds 47 Circular av
Thomas E., emp S. Elec. Mfg. Co., bds 82 Water

Cassort Charity S., widow Wm. H., bds 235 Fourth
Frank, emp Silver Lake mill, bds 22 Spring
Hattie Miss, emp Silver Lake mill, h 22 Spring
John, emp Silver Lake mill, bds 22 Spring
Castle Eber T., real estate agent and roofer, 281 Tyler, h do
Ernest B., rem to New York City
Helen S., widow George B., grocer 223 Bradford, h 224 do
John D., bds 1 Crescent
Castor William P., capt. U. S. Guard, Crane's mill, Coltsville, h Hubbard av, do
Catlin Byron S., harnessmaker, rms 23 Plunkett
E. A. Mrs., h 117 Summer
Glenville L, bds 117 Summer
Cavanaugh Elizabeth T., widow Michael, h 105 Madison av
James H., bds 38 N Pearl
Mary, widow Peter, h 38 N Pearl
Morris, laborer, h 59 Mill
Morris, weaver, bds 59 Mill
Thomas F., h West Pittsfield n railroad
William H., hostler, bds 38 N Pearl
—See Cabanaw
Center Grammar School, Dunham cor Allen
Central Block, 65 to 83 North
CENTRAL MARKET COMPANY, grocers, meats, fish, etc., 179 North—See front col'd p III
Chaffee Fred K., veterinary surgeon 46 Columbus av, bds 101 Wendell av
Chamberlain Charles R., paper hanger, emp 18 South, h 14 Atwood av
Dalphos, clerk 74 West, bds 13 Hurlbut
John C., (Chamberlain & Newman) res Bridgeport, Conn
CHAMBERLAIN & NEWMAN, (John C. Chamberlain and Christian M. Newman), patent solicitors, Pittsfield and Bridgeport, Conn.—See p 340
Chamberlin Alfred C., grocer 74 West, rms do
Charles H, plumber, 41 High, h do
Justin N., laundry 25 Circular av, h do
Mary E. Mrs., bds 71 Mill
Orrin, h 141 High
William H., trav. salesman, h 28 Bartlett av
Chambers Alexander, Janitor South Cong. Church, h 77 Howard
Champagne Edmond, emp P. Woolen Mfg. Co., bds 46 New Road
George, emp P. Woolen Mfg. Co., h 1199 North
John emp P. Woolen Mfg. Co., h 129 New Road
Joseph, emp Taconic mills, h 1164 North
Louis, finisher P. Woolen Mfg. Co, h 46 New Road

Champion Joseph, emp O. W. R. Shoe Co., bds 174 West
William G., emp O. W. R. Shoe Co.. h 62 Beaver
Chandler Jeremiah P., (Michael & Chandler) 25 Summer, h 54 Francis av
Chapel Adison M , machinist and general jobbing 272 to 276 Fenn, h 265 do
Alice Miss, rem to Washington
Henrietta J., widow Samuel T., h 168 Bradford
Mattie L Miss, bookkeeper 272 Fenn, bds 265 do
Chapin Albert N., bookkeeper 57 West, h 25 Church
Albert N. Mrs , artist, h 25 Church
Charles H , h 39 Henry av
Henry W., h 18 Elizabeth
LeRoy J , widow Freeman A., bds 38 Willis
Lucius R., clerk B. L. Ins.Co., 13 North, h 50 Charles
Merton L., coachman 120 South, bds do
Sophia B , widow Louis J., h 27 Elizabeth
Chapman Amos, farmer. h Meadow Brook Farm, Churchill
Austin N., emp W. E. Tillotson mill, h near Shaker mill, Barkerville road
Bernice A. Mrs , rem to Vermont
Elmer, bakery Curtin av c Peck's road, h 16 Washington av
George E., policeman, h 125 Circular av
George H., emp W. E. Tillotson, h n do
Hiram Jr., emp W. E. Tillotson, bds Lower Barkerville
Hiram M., emp W. E. Tillotson, h Barkerville road
Juliette N., widow Daniel, h 21 Melville
Mary A., widow Lorenzo, bds 89 South
Mary L. Miss, dressmaker emp 79 North, bds 38 Willis av
Matilda A., widow Aaron B., h 64 Francis av
Morton, rem to Cheshire
Orcelia L., widow Timothy, h 98 Bradford
Roy A., wire fence mfr., rms Central Fire Station
Sarah M., widow Francis A , bds 63 Tyler
William E , emp The P. Lumber Co.
Charbonnier Julius, farm hand, h West n town line
Chase Flora M. Miss. clerk 79 North, bds 61 Wahconah
John H., emp Taconic mills, h 61 Wahconah
Julia F., widow Ezra B., h 8 Burbank
Samuel, bds 27 Circular av
Cheesbro Roena, widow Edward, bds 37 Plunkett
Ward B., emp 28 North, res Cheshire
Cheevers James. truckman, h South av
Michael, teamster, bds South av
William, emp Peck Mfg. Co., h 531 Onota
Cheney Fred L., bookkeeper 45 Clapp av, h 112 Appleton av
Cheshire Shoe Mfg. Co , W. T. Adams, manager, mfrs. Shoes, 18 Kellogg

Chesney Cummings C., electrician S. Elec. Mfg. Co., h 157 South
John A., bookkeeper 35 Fenn, bds 289 Second
Chickering Betsey Miss, h 94 Crofut
H L. Mrs , matron Berkshire County Home, h do.
Childs Charles O., veterinary dentist, h 59 River
Charles O. Jr., carpenter, h 59 River
Frank, teamster J. C. Sprague, h 189 West
Nelson I., emp S. Elec. Mfg. Co., rms 13 Melville
Chiodo Saverio, confectionery 152 West, h do.
Chiozza Aimee, widow Charles, rem to Italy
Chipman Samuel A., hoster inq 89 Robbins av
Chittenden Fred E., operator emp 57 North, h 17 Elm
Robert, emp Silver Lake Mill, bds 102 Francis av
Choven Joseph, teamster emp. P. Lumber Co., h 97 Lincoln
Christman Charles E., barber 4 South. bds 118 Wahconah
George, foreman The Teeling Baking Co , h 225 Union
Church Albert M., rem to North Adams
L. E. Mrs., rem to North Adams
Martha E., widow Horace, bds 56 Newell
Pamelia J., widow Silas L., bds 140 Summer
Rosella Mrs., bds rear 265 West
Churchill Charles E., shipping clerk Hurlburt Stationery Co., bds 83 Bradford
Frederick A., patternmaker emp 272 Fenn, rms 40 Henry av
John, farmer, h 22 Hamlin
John B., farmer, h Churchill
Samuel B., student. bds 22 Hamlin
Susan A. Miss, h Churchill n Hancock road
Thomas P., farmer, h Churchill
City Auditor's Office, City Hall 43 Park pl
Clerk's Office, City Hall 43 Park pl
Hall, 43 Park pl
CITY SAVINGS BANK OF PITTSFIELD, H. B. Wellington, treas., 273 North—See p 330
Claffey Peter T , emp Pomeroy Woolen Co., h 20 Fourth
Claffie Frank A., clerk 136 North, bds 287 New West
John, laborer, h 163 Wahconah
John, emp Taconic Mill, bds 244 Wahconah
Peter H., laborer, h 287 New West
William A , weaver, bds 287 New West
Clahassey Ellen, widow Dennis, h 100 Second
William G., grocer 54 Kent av c Seymour, h 88 Seymour
Clamann William, weaver, h 28 Worthington
William F., emp W. E. Tillotson, bds 28 Worthington
Clapp Annie B. Miss, h 231 East
Billings, carpenter. h 18 Parker

Clapp Martha G. B. Miss, h 163 East
Mary C. Miss, bds 77 West
Mary M., widow Edwin, h 77 West
Thaddeus Mrs., h 74 Wendell av
CLAPP WILSON A., carpenter and builder (65) Savings Bank Building, h 67 Elm—See p 381
Clarey Dennis, laborer, h 537 Onota
Clark Aaron, h 44 Gilbert
Abigail A. Mrs., h 41 Newell
Almon B., bds 44 Gilbert
Alonzo C., laborer, h Beaver bey junction
Alvin, emp S. Elec. Mfg. Co., bds 97 Summer
Annie Mrs., h 15 Lake av
CLARK ARTHUR E., music teacher and leader Clark's Orchestra, (5) Merrill building, 246 North, bds 25 Willis—See front col'd p V
Augusta C. Miss, rem to Northfield
Azubah M. Miss, dressmaker, bds 44 Maplewood av
Charles G., teamster Gimlich & White, bds 150 Onota
Daniel H., carpenter, h 150 Onota
Dwight A., joiner, h 14 Robbins av
Edna S , widow Sylvester, bds Holmes rd
Edward Mrs., h 6 Crescent
Elliot A., clerk Berkshire County Savings Bank, h 19 Myrtle
Emma L. Miss, teacher Morningside School, bds 44 Maplewood av
Everett A., watchmaker and engraver, 238 North, h 98 Daniels av
Frank J., clerk 56 North, h 31 Third
Frank P., teamster emp G. West & Son, bds 44 Gilbert
Frank S., clerk 122 North and real estate agent, bds 395 do
Fred N., clerk 123 North, h 21 Kent av
George H., watchman Gov't mill, h 44 Fenn
George H. Jr, clerk 56 North, rms Central Fire Station
George W., farmer, h off Crane av
George W. (Plumb & Clark), American House 211 North, h do
H. Archer, student, bds 207 Second
Henry C., machinist, h 207 Second
Henry E., bds 31 Third
James N , trav. salesman, h 15 Maud
John, (Montoux & Clark) 113 Francis av, h 18 Wellington av
John, (Montoux & Clark), h 18 Wellington av
John B , painter, h Barkerville road n Shaker mill
John F., farmer, h off Elm n schoolhouse
John W., machinist emp 272 Fenn, h 25 Willis
Julia E Miss, h 15 Pomeroy av

Clark Loenza, widow Osmer P., rem to Dalton
Marcellon E., clerk D. C. Kerr, h 14 Wellington av
Mary A., widow Franklin, nurse, bds 72 Howard
May L. Miss, milliner emp 79 North, bds 44 Fenn
Thomas H., emp 185 Fenn, h 69 Wellington av
Walter H., ass't engineer Sewer Dep't Board of Public Works, bds 21 Kent av
Ward B., farmer, h off Crane av
William F., photographer 86 North, h Lenox av
William H., emp S. Elec. Mfg. Co., h 72 Howard
William H. H., conductor B. & A. R. R., h 150 Francis av
William M., emp Teeling Baking Co., bds 44 Gilbert
William M., assessor, h 13 Linden
William F., ladies' tailor 333 North, h do
CLARK'S ORCHESTRA, Arthur E. Clark leader and business manager, (5) Merrill bldg 246 North or 25 Willis—See front col'd p V
Clarkson William H., emp S. Elec Mfg. Co., bds 51 Lake
Clary Block, 204 West
James, tea peddler, h Barkerville
Jane Miss, nurse, rms 576 North
Kate, widow David, bds 89 South
Margaret, widow Michael, h 7 Spring
Michael, emp Silver Lake mill, bds 7 Spring
Morris, printer, bds 7 Spring
Morris (Clary & Co) 204 West, h do
Richard E., manager Clary & Co., 204 West, bds do
Thomas, bds 7 Spring
& Co., (Morris Clary and Edward Fahey), wholesale liquor dealers and dining rooms, 198 to 204 West
—see Clarey and McClarey
Clement Anna G. Miss, matron and Supt House of Mercy, 742 North, bds do
Clerk of Courts, F. H. Cande, Court House
Clifford, Charles H., com. trav. h 31 Wahconah
Myra E. Miss, rem to Lynn
Oscar, h Dalton road at Junction
William H., register clerk at Post Office, bds 31 Wahconah
Clinchy Arthur H., bds 276 South
Clinton Elizabeth Miss, emp D. M. Collins & Co., bds 4 Oak
Frederick L., manager Clinton Grocery Co., 277 North, h 85 Maplewood av
CLINTON GROCERY CO., Frederick L. Clinton, manager, grocers 277 North—See front col'd p V
CLOUGH ARTHUR J., prin. Berkshire School, Beech Grove av c W Housatonic, h do.—See p 346
John, emp A. J. Bruey, West bey Jason, bds do
Nancy M., widow Isaac W., h 609 Fenn

Clough Willard, carriage painter emp 40 Church, rms rear 241 Second
Clow Curtis H., foreman carpenter D. C. Bedell, h 207 Francis av
Ida E. Miss, dressmaker 207 Francis av, bds do
Cluskey—See McCluskey
Coakley David, boss dresser P. Woolen Mfg. Co., h 1297 North
David Jr., emp P. Woolen Mfg. Co., h 1242 North
Michael, emp P. Woolen Mfg. Co., bds 1297 North
Patrick, emp C. E. Merrill, bds 23 Melville
Timothy, emp P. Woolen Mfg. Co., bds 1297 North
Coates Edward, laborer, h Lowden's lane
Cobban Margaret J Miss, stenographer P. Woolen Mfg. Co., res Dalton
Coburn Evon F. Miss, rem to Methuen
Cochrane—See Corcoran
Cocol Joseph, emp W. E. Tillotson's mill, h n do.
Codair John D., trav. salesman, bds 22 Crosby pl
Cody—See Coty
Coe David S., bds 403 Elm
George W., laborer, h Elm bey Pleasure Park
John F., teamster, h 403 Elm
John H., laborer, bds 405 Elm
William N., milk peddler, h 432 Elm
Coffey John, driver Gimlich & White, bds 314 West
Michael, fireman N. Y., N. H. & H. R. R., h 314 West
Coffin Ellsworth L. Rev., pastor A. M. E. Mission, h 195 River
Coggswell Edna M. Miss, clerk 89 North, bds 38 Tyler
Flora S. Miss, bookkeeper Sisson & Robinson, bds 38 Tyler
George B., (Furness & Coggswell) 31 Cottage Row, h 38 Tyler
G. Theodore, emp N. E. Tel. Co., bds 38 Tyler
Samuel E., rms (2) 101 Fenn
Cohen Harry (Adelson & Cohen) 176 West, h 320 do.
Cohn E. Max, (E. M. Cohn & Co.) 103 North, h 103 Bradford
E. M. & Co., (E. Max Cohn) milliners, and ladies and gents' furnishings, 103 North
Coit Mary O. Mrs., bds 89 South
Colbert Andrew, h West Pittsfield
Edward, rem to West Stockbridge
Eugene, teamster, bds 60 Seymour
Johannah, widow Michael, h 60 Seymour
John, rms 44 Maplewood av
John W., rem to Lenox
Timothy, mason, h 53 Cherry
Colburn Alfred W., farmer, h Coles av
Henry G., rem to New Jersey

Colburn Louis B., stock keeper S. Elec. Mfg. Co., h 30 Adam
Mary A., widow George W., bds 286 Columbus av
Cole Charles A., butcher, bds Coles av
Charles J., boilermaker, emp 92 McKay, h 84 Daniels av
Charles W., foreman 92 McKay, h 79 Circular av
Edward E., farmer, h Barkerville road bey Shaker Mill
Eliza A., widow Albert, bds 198 Tyler
Helen J. Miss, carpet sewer, h 249 North
Jane A., widow Charles H., bds 51 Cherry
John M., rem to North Adams
Mary C., widow Otis, rms 35 Linden
Polley, widow John, bds 335 South
Rachel R. Mrs, bds 82 W Housatonic
Warren T., music teacher 311 North, rms do
William A., meat peddler, h Coles av
Coleman Annie Mrs., dining-room 24 South, h do.
Annie M. Miss, dressmaker (12) 19 West, rms do.
Ellen F. Miss, dressmaker 26 Crosby pl, h do.
Eugene, rem to Liberty, N. Y.
Fred, teamster, emp 97 Clapp av, h 196 River
George, carpenter, h 551 North
George, bds 71 Howard
George L., copyist, bds 210 Tyler
Isaac J, dining rooms 24 South, h do.
Isaac W., brakeman B. & A. R. R., h Junction
Jacob L., bds 13 Prospect
John, farm hand, bds Beaver n Junction
John H., expressman 71 Howard, h do.
Kate Miss, bds 71 Howard
Richard, bds 223 Pomeroy av
William H., carpenter and builder 210 Tyler, h do.
William L., upholsterer, furniture dealer, etc., 47 to 51 West, h 13 Prospect
Collett Charles, blacksmith, emp Geo. Van Valkenburgh, h 67 Cottage Row
Collin Henry C., sec'y and treas. O. W. Robbins Shoe Co. 64 Fourth, h 84 Francis av
Collins D. M. & Co., (Dwight M. Collins and William E. Tillotson) props. Berkshire Knitting Mills, mfrs. knit goods, also paper box mfrs., Fourth n Fenn
Dwight M. (D. M. Collins & Co.) Fourth n Fenn, h 71 Wendell av
Francis B., emp T. E. Hall, h 41 Beaver
Frank E., fruit peddler, h 619 Fenn
Frank M, farm hand, h 291 Beaver
Garrett W., emp P. Woolen Mfg. Co., bds 1277 North
Herbert A., clerk 13 West, h 270 North
James, plumber, h 44 Cherry
John, rem to Lenox
John, h 74 Weller av

Collins John Jr., emp P. Woolen Mfg. Co., h Hancock road n North
Lizzie, widow Jeremiah, bds 129 River
Michael, carpenter, bds 34 Cottage Row
Michael, watchman P. Woolen Mfg. Co., h 57 Chatham
Sylvester, milkman, h 313 Beaver
Walter J., teamster 12 Whipple, h do
Colon Wine Co., Condron & Lawler props., saloon 301 North
Colt Alice O., widow William F., bds 193 South
Catherine M., widow Thomas, h 135 East
Elizabeth G., widow James D., h 76 E Housatonic
Fannie E. Miss, bds 193 South
George L, driver C. E. Merrill, h 194 River
Henry, physician (11) 7 North, h 193 South
Mary Miss, h 107 South
Colton David B., trav. salesman, h 114 Elizabeth
Joseph E., treas. and manager B. Typewriter Paper Co., 75 S Church, h 768 North
Coltsville School, Dalton road, Coltsville Station, Cross road, Coltsville
Colwell Daniel F., bds Stearnsville
John W., emp W. E. Tillotson's mill, bds Stearnsville
Mary, widow John, h n Tillotson's
Peter B., rem to Torrington, Conn
Reilly M., watchman W. E. Tillotson's mill, h Stearnsville
Combs Edgar J., emp S. Elec Mfg. Co., h 10 Circular av
Horace T., bookkeeper 213 West, h 68 Second
Erwin H., emp Sunday Morning Call, bds 68 Second
Comerford Richard J., emp O. W. R. Shoe Co., h 42 Fourth
Comestock Arthur, rem to Stockbridge
Commercial House, Mrs L. E. Keith, prop., 15 Clapp av
Conant Elmer, fruit peddler, h 11 Goodrich
Fred A., emp W. H. Kendall, h 11 Goodrich
Herbert, emp W. H. Kendall, bds 6 Goodrich
Condon Dennis, laborer, bds Warner
Mary, widow Michael, h 158 Daniels av
Patrick, laborer, h Depot W. P
Patrick, laborer, h Warner
Condrey Bridget, widow Patrick, rem to Ireland
James, laborer, bds rear 13 Seymour
Patrick, rem to Ireland
Condron John, laborer, h 125 Second
John H, emp Gimlich & White, bds 79 River
Mary Miss, clerk 233 North, bds 79 River
Michael, grocer 150 Linden, and (Condron & Lawlor) 301 North, h 221 Robbins av
Patrick, laborer, h 58 Madison av
Patrick, watchman S. Elec. Mfg. Co., h 79 River

Condron & Lawlor, (Michael Condron and John Lawlor,) saloon and lunch room 301 North
Cone Abraham M., merchant tailor 122 West, h 223 New West
Annie E. Mrs., bds 43 Francis av
Leopold M, mgr. The Ideal Hat Co., 122 West, bds 223 New West
Maggie, emp D. M. Collins & Co., bds 234 Second
Mary, widow Dennis, bds 42 Hamlin
Congdon Harriet G., widow Henry C., bds 242 Pomeroy av
Congdron Sadie Miss, rem to Washington
CONKLIN BROS., (George W. and Charles Conklin) ice dealers 19 and 60 Beaver—See p 367
Charles (Conklin Bros.) 19 Beaver h do
George W., (Conklin Bros.) 60 Beaver, h do.
Thomas E., electrician rms 59 Bartlett av
Thomas E., coachman Dr. Brandow, h 55 Wellington av
Conley George, teamster, h 78 Newell
Michael, emp Taconic mills, h 1172 North
Conlin Anna Miss, bds 44 Hamlin
Edward F., machinist emp E. D. Jones & Sons Co., h 46 Prospect
James, moulder emp 41 Second, h 51 High
Kate Miss, emp D. M. Collins & Co., h 35 Pleasant
Mary Miss, housekeeper 81 Briggs av
Mary E. Miss, teacher, bds 87 Howard
Owen, janitor, h 87 Howard
Thomas F., manager P. News Co. 7 North, bds 87 Howard
Conlon Mary, widow Charles, bds 52 Parker
Patrick F., emp O. W. R. Shoe Co., h 52 Parker
Conneally Frank P., rem to Adams
Kate Miss, bds 8 Lincoln
Luke J., rem to Poughkeepsie, N. Y.
Thomas N., rem to Ohio
Connell Mary, widow Thomas, h 24 Beaver
Susan, widow Patrick, h 248 River
Thomas J., h 110 Madison av
Timothy, bartender 20 Depot, h 110 Linden —See O'Connell
Connelly Edward, weaver, h 39 Harris
Edward, emp F. M. White, bds 11 Crescent
Ellen, widow Patrick, h 16 Madison av
James E, laborer, bds Stearnsville
John, teamster emp F. M. White, h 11 Crescent
John, laborer, bds 162 Madison av
Martin, laborer, h 10 King
Patrick, laborer, h Stearnsville
Patrick, laborer, h 8 King
Patrick Jr., emp S. Elec. Mfg. Co., h r 117 Second

Connelly Sarah, widow Michael, bds 8 King
Stephen R., mason, bds 16 Madison av
Thomas, bds Stearnsville
Conners Martha J. Miss, rem to Lee
Connolly Ellen, widow Bernard, bds 16 King
Helen Miss, dressmaker 66 N Pearl, bds do
Connor Ada Mrs., cook depot restaurant, rms Brackin blk, 331 North
George W., emp Pollock Farm Holmes rd, bds do
Jeremiah, florist 52 Seymour, h do
Thomas Jr., emp Pollock Farm Holmes rd, bds do
Thomas T., gardener emp Wm. Pollock, h Holmes rd
Timothy, laborer, h Gales av
William, h 19 Lincoln
Connors David, emp N. Y., N. H. & H. R. R, bds 130 Linden
Edward C., emp Allen Farm, Dalton av, bds do
Francis, shipping clerk 206 Columbus av, bds 52 Seymour
George, emp Silver Lake mill, bds 21 Brown
James, emp N. Y., N. H. & H. R. R., bds 130 Linden
James, teamster T. L. Pomeroy, bds off W Housatonic n railroad
J. H. Mrs., h 311 North
John, emp W. E. Tillotson's mill, h Stearnsville
John, coachman, 185 East, h 40 Beaver
John E., emp S. Elec. Mfg. Co., bds 130 Linden
John T., laborer, bds 40 Beaver
Kate, widow James h Barkerville
Lawrence, emp B. & A. R. R., h Barkerville
Martha J. Miss, nurse 742 North, bds do
Patrick, laborer, h 66 S Church
Peter, rem to New York
Thomas, coachman 211 East, h 21 Fourth
Thomas, emp W. E. Tillotson, bds Barkerville
Thomas, farm hand, bds "Holmesdale," Holmes road
William P., bds 128 Linden
Conron George G., rem to New York State
Conroy Ann, widow John, h 275 River
Ann, widow Owen, bds 273 New West
Delia Miss, dressmaker, bds r 80 Second
Edward, laborer, h 6 Jordan av
Ellen Miss, h r 80 Second
James F., h 37 Kent av
John, mason, bds 6 Jordan av
John, emp Met. Life Ins. Co. 150 North, h r 80 Second
Margaret Miss, emp B. Mfg. Co., bds r 80 Second
Patrick W., clerk, bds 55 Adam
Thomas, mason, h 8 Park
Controy Frank, laborer, bds 224 Fourth
Phœbe Mrs, h 224 Fourth
Conway Agnes M. Miss, emp B. Mfg. Co., bds 221 First

Conway Andrew J., emp O. W. R. Shoe Co., bds 432 Fenn
Catherine Miss, bds 45 Seymour
Ellen, widow Patrick, h 173 River
Harry, clerk 29 North, bds 83 Lincoln
John, emp S. N. & C. R. Mfg. Co., bds Lenox av ab Fairview av
John J., letter carrier, h 221 First
Lucy G. Miss, emp 89 North, bds 221 First
Mary, widow Thomas, h 84 Columbus av
Mary A. Miss, dressmaker, bds 173 River
Coogan Anna V. Miss, stenographer emp 24 North, bds 66 Howard
Clement, emp O. Coogan & Sons, h 66 Howard
Clement F. (Owen Coogan & Sons), 39 Elm, bds 33 do
Eliza M., widow Owen, h 33 Elm
Owen & Sons (William J. and C. F. Coogan), tanners, curriers and hide dealers 39 Elm
William J, postmaster and (Owen Coogan & Sons) 39 Elm, h 44 Pomeroy av
Cook Betsey J. Miss, dressmaker, h 195 Fenn
Burt N., emp Teeling Baking Co., h 289 Columbus av
Charles A., rem to Lenox
George, coachman 134 Elm, bds do.
George W., teamster emp 45 North, h 70 Center
John A, painter, rms 13 Broad
Mary, widow Patrick, bds 32 Worthington
Mary A., widow Henry, h 31 Appleton av
Cooke Helen Miss, clerk 89 North, bds 29 Daniels av
Rollin H., real estate 31 North, rms (13) 150 do.
Cooley Almira L., widow Samuel M., h 180 South
Arthur N., bds 180 South
Fred A., (Cooley & Russell) 24 North, h Brenton Terrace near Oxford
Mary J. Miss, h 135 East
William H., grocer 37 North, h 139 South
COOLEY & RUSSELL, (Fred A. Cooley and Frank Russell) insurance and real estate agents, etc. Savings Bank bdg., (24) 24 North—See front colored p VI
Coolman Alfred, h 50 Guild pl
Coon B. L. Mrs., dressmaker 189 River, h do.
Byron L., shirt ironer 353 North, h 189 River
Cooney Annie, widow Patrick, h 38 Parker
Edward P., plumber, bds 15 Pond
James W., emp Eagle Pub. Co., bds 15 Pond
John, farmer, Shaker Village W P, bds do.
John, fireman 45 Clapp av, h 15 Pond
John F., h 185 Tyler
Mary, widow Patrick, h 326 Onota
Patrick, engineer C. E. Merrill, h 38 Parker
Terrence, h 93 Cottage Row
Terrence Jr., clerk 34 North, bds 93 Cottage Row

Cooney Theresa, widow Andrew, h 149 Wahconah
—See Kuhnlee
Coonley George L., emp 79 North, h 76 Newell
Jerry, clerk 79 North, h 340 First
Coons Edgar H., driver Nelson Morris & Co., h 58 Adam
Frank J., clerk 17 West, h 228 Francis av
George Jr., teamster, h Stearnsville
Sarah A., widow George, bds Barkerville n old mill
Cooper Alexander, carpenter, h 32 Gilbert
Charles H., trav. salesman, h 175 First
Emily A., widow William H., h 11 Myrtle
COOPER GEORGE H., coal and wood 225 North, bds 76 Francis av—See p 362
John H., laborer, h 5 Crescent
William, emp P. E. St. Ry. Co, h 240 Wahconah
William H., bookkeeper F. G. Guilds & Co., bds 11 Myrtle
Copeland Amelia, widow Ebenezer, bds 89 South
William E., molder emp E. D. Jones & Sons Co., h 53 Lincoln
Corbett John, laborer, bds 23 Melville
Corcoran Bridget, widow James, h 222 Wahconah
John, laborer, h r 50 Winter
Margaret widow Martin, h 283 Bradford
Patrick, laborer, h 158 Madison av
Patrick J., clerk 10 South, h 39 Stoddard av
Thomas P., emp B. & A. R. R., h 21 Orchard
Walter, h 39 Prospect
Walter Mrs., employment agency 39 Prospect, h do.
—See Cochrane
Corey Dennis E., mason, bds 153 Seymour
Frank F., clerk 102 North, rms 9 Maud
Hannah, widow Thomas, rem to Stephentown, N. Y.
John H., bottler emp 288 North, h 202 Lenox av
Margaret, widow Dennis, h 153 Seymour
Michael, weaver, bds 153 Seymour
William B., emp Gimlich & White, h 207 Lenox av
Corkhill John, painter, paints, oils, paper hangings, etc., 18 South, h 477 Fenn
John Jr., painter 18 South, bds 477 Fenn
Corkhill's Block, 18 to 26 South
Cormick Mary Miss, rem to Springfield
Corneau Felix, (Corneau & Hall) 4 Myrtle, h do
& Hall, (Felix Corneau and James Hall) masons and builders 4 Myrtle
Cornelius Catherine, widow Isaac, h 109 Cottage Row
Harry, painter, h 299 Onota
Maggie Miss, emp D. M Collins & Co., bds 109 Cottage Row
Samuel G, joiner emp S. N. & C. R. Mfg. Co., h 267 Onota
Cornell Chauncey A., emp S. Elec. Mfg. Co., h 219 First

Corrinet John, emp Peck's upper mill, h 346 Peck's road
Cosgriff Tillie Miss, dressmaker, bds 260 First
Cosgrove Annie Miss, h 257 River
Bridget Miss, h 257 River
Costello Carlo, laborer, bds 27 Madison av
Fred M., rem to Adams
Mary E. Miss, dressmaker emp 79 North, bds 225 Bradford
Michael, laborer, h Barkerville upper road
—See Castello
Coster Emilo (E. & J. F. Coster) 155 North, h 44 Liberty
E. & Son (E. Coster & Son). confectionery, fruits, cigars, tobacco. etc., 155 North and 64 West
John F., (E. Coster & Son) 155 North. bds 44 Liberty
Costine David, emp P. Woolen Mfg. Co., h 1257 North
David Jr., emp Hinsdale, bds 1257 North
Cotton Charles F, clerk, h 290 Wahconah
Edward A., horse trainer Unkamet Farm, Milton av, bds do
Coty Elmer E., blacksmith, h Barkerville
Ishmael, blacksmith, Barkerville n Shaker Mill, h do
Seymour J., emp W. E. Tillotson Mill, h Barkerville rd
Couch Archie M., emp O. W. R. Shoe Co, h r 89 Second
Barbara, widow Charles, h 119 High
Charles M, bds 136 Second
Charles M. Jr., emp O. W. R. Shoe Co., h 88 Second
Dwight M., carpenter, h 136 Second
Fred M., farmer, h William cor Elm
Frederick W., sawmill, lumber and wood dealer 97 Elm, h 95 do
George B., foreman C. E. Merrill, h 66 Lincoln
George W., fireman P. Electric Co., h 105 Elm
Guy W., pressman P. Sun. bds 136 Second
Harley J., dentist 86 North, h 226 Bradford
Oscar R.. physician, bds 95 Elm
Ralph L., emp D. M. Collins & Co., bds 136 Second
Vernah E, letter carrier, h 11 Newell
Coughlin Dennis, h 279 Bradford
James, emp O. Barker, Barkerville, bds near do
James J., rem West
John H., clerk 88 North, h Richmond rd W. P.
Patrick F., clerk 88 North, bds 119 Union
Richard Mrs., h Richmond road, Barkerville
Richard R, rem to Springfield
Thomas, laborer, bds 291 West
Thomas J., finisher, h 190 Wahconah
William, emp O. W. R. Shoe Co, h 12 Spring
Coughter Edward F., clerk 259 North, bds 12 Lincoln
Edward P., emp S. N. & C. R. Mfg. Co., bds 102 Lincoln
John B, plumber, bds 12 Lincoln
Martin, emp 414 North, h 12 Lincoln

Coughter Peter, laborer, h 102 Lincoln
Peter J., laborer, bds 102 Lincoln
Peter R., emp O. W. R. Shoe Co., bds 12 Lincoln
Couig Kate E. Miss, emp D. M Collins & Co., rms 65 First
Counter P. Herrick emp Z. & W. M. Crane, h Crane's av (Dalton), Coltsville
County Commissioners, Court House
Treasurer, George H Tucker, Court House
Court House (County) Bank Row and East c Wendell av
Couse Emma A. Miss, bds 396 Newell
Jerome W., butcher, h 396 Newell
Couture—See Goodrich
Coverwell Fred, emp 3 Wahconah, bds do
Cowell Edward J., inspector of buildings and plumbing, h Springside av
Ellen, widow Edward, h 294 First
Joseph L., clerk postoffice, bds 294 First
Cowlin Annie E. Miss, typewriter emp 21 North, bds 23 Reed
Arthur, painter emp 148 North, h 86 John
John, coachman emp 130 Wendell av, h 18 E Mill
Richard, coachman Dr. J. F. A. Adams, bds 23 Reed
William P., coachman 135 E Housatonic, rms do
Coy John E, shoemaker, bds 72 Third
Joseph P., baker emp 258 First, bds 141 Lincoln
Kate, widow Thomas, h 72 Third
Lawrence emp 99 Fenn, h 141 Lincoln
Thomas E., in U. S. Navy
Coyle Henry P., emp P. Woolen Mfg. Co., bds 77 Henry av
Coyne John, h 20 Russell's lane.
John Jr, emp S. N. & C. R. Mfg. Co., bds 20 Russell's lane
Joseph M, emp American House, bds 131 Lincoln
Martin A., emp Taconic mills, bds 20 Russell lane
Michael, emp Taconic mills, bds 518 Wahconah
Patrick, laborer, h 131 Lincoln
Peter L, emp. S. N. & C. R. Mfg. Co., bds 20 Russell's lane
Robert J., emp. S. N. & C. R. Mfg. Co., bds 141 Peck's road
Craig Brice, emp Pittsfield Tea Co., bds 92 Seymour
Robert J, bds 92 Seymour
Cramer William, laborer, bds 45 Winter
—see Kramer
Crandall Albert H, clerk 258 Wahconah, h 80 Maplewood av
Charles, clerk 154 North, h 385 Elm
Frank E., rem to Worcester
Lillian M. Miss, bds 17 Daniels av
Loren I, carpenter, h 265 Bradford
Rollin E., carpenter, h 34 Prospect

Crane Austin J., emp 126 North, bds Berkshire House
Delia M. Miss, emp D. M. Collins & Co., bds 22 Second
Fred G., (Crane & Co.) Dalton road, Coltsville, res Dalton
Lester M., emp D. M. Collins & Co., h 22 Second
Lucy Miss, bds 89 South
Myra C. Miss, bds 22 Second
W. Murray, (Crane & Co.) Dalton road, Coltsville, res Dalton
Zenas, (Crane & Co.) Dalton road, Coltsville, res Dalton
& Co., (Zenas, W. M. and F. G. Crane) props. Government mill, paper mfrs., Dalton rd, Coltsville
Cranston William H, chair seater, h 182 Fenn
Cratty Catherine, widow George, h 128 Onota
William G., emp Nilan & Connell, bds 128 Onota
Michael J, rem to Hinsdale
Craven Orlando J., harnessmaker emp 174 North, h r 67 S Church
Crawford Ernest S., emp S. Elec. Mfg. Co., h 243 Bradford
James, coachman, 231 East, h 16 Beaver
Crawley Ellsworth E., ass't supt Pomeroy Woolen Co., h 57 Center
Creegan John, emp W. E. Tillotson, bds n do.
Creelan Daniel, emp O. Coogan & Sons, h 1 High
James S., policeman, h 31 Madison av
Susan widow James, h 86 Pearl
Creighton Hattie M., widow William R., seamstress, h 121 Cottage Row
Cremers Carrie M. Miss, clerk 89 North, rms 183 First
Cressy Harriet E., widow Justin S., bds West n town line
Crittenden Charles M., carpenter, h 23 Hamlin
Mabel R. Miss, bookkeeper, bds 23 Hamlin
Crocker Clarence H., laborer, bds 12 Lyman ct
Edward, emp E. A. Stearns, Lake av, bds do.
Frank, emp Harrington Bros., h 183 Columbus av
George W., farmhand, bds West bey town farm
Hiram W., farmer, h West bey town farm
Hiram W. Jr., farmhand, bds West bey town farm
Miles, teamster, h 111 Church
Milo, laborer, h 121 River
William H. Mrs., h 12 Lyman ct
Crocket Wellington, prop. Pittsfield and Lenox Stage line, office 55 North, res Lenox
Crockwell—see Croughwell
Cromie James, peddler emp 24 Fenn, h 89 Daniels av
John, teamster emp 1277 North, bds do
Cronin John, teamster emp 262 North, h 102 River
Margaret Mrs., h 13 Kellogg
Crooks G. Adam, foreman Silver Lake mill, h 127 Burbank

Crosby Carrie E. Mrs., bds 44 Third
John, h 239 Fenn
John C., (Crosby & Noxon) lawyer (27, 28 and 29) 24 North, h 131 Bradford
& Noxon (John C. Crosby and John F. Noxon) lawyers (27, 28 and 29) Savings Bank Building, 24 North
Crosier Charles A., farmer, h West opp Almshouse
Frank, carpenter, h 71 John
Fred W., meat market 17 West, h r 412 Fenn
Herbert C., emp S. Elec. Mfg. Co., bds 191 Elm
Jane L, widow William D., h 191 Elm
Winthrop D., (Wellington & Crosier) 285 North, h 191 Elm
Crosley Ida, widow Egbert H., h 31 North
Cross Charles W., cook, rms 126 River
Crossett Charles R, emp Z. Crane, bds off Dalton road
Clarence H, emp Z. Crane, bds off Dalton road
Isaac J., laborer, h off Dalton road n Z. Crane
Crossin George, emp S Elec. Mfg. Co., h 183 West
Lizzie Mrs., h 33 W Housatonic
Mary Miss, emp 32 Bank Row, bds 169 Fenn
Robert, farmer, h Richmond road n Barkerville
Walter F., farmer, bds Richmond rd Barkerville
William J., farmer, bds Richmond rd Barkerville
Crossland John L., carpenter, h 10 Powers
Crossley William, emp W. J. Devall, rms 58 Francis av
Crossman Alfred W., clerk 37 North, h 53 South
Annie Miss, ass't librarian Berkshire Athenæum, bds 53 South
Willis A., clerk, bds 53 South
Croughwell Ann, widow George, groceries Hubbard av, Coltsville, h do.
Arthur T., laborer, bds Hubbard av, Coltsville
George, clerk Mrs. Ann Croughwell, bds Hubbard av, Coltsville
John H., rem to Dalton
Patrick J., emp Gov. Mill, h Hubbard av, Coltsville
William (Croughwell & Kelly) rear 22 Summer, h 22 Melville
& Kelly (William Croughwell and John W. Kelly) blacksmiths rear 22 Summer
Crow Daniel J., emp P. Woolen Mfg. Co., h 15 King
Thomas, laborer, h Barkerville
Crowe John, coachman 16 Maplewood av, bds do
Crowell Bertha E., bookkeeper 128 North, bds 67 Maplewood av
Charles H., clerk A. H. Rice & Co., bds 88 Bradford
Harvey S., h 88 Bradford
CROWELL SAMUEL E., prop. Pittsfield Rubber Co. and dealer in rubber goods 128 North, h 67 Maplewood av—See p 353

Crowley Bridget Miss, emp depot restaurant, rms 134 So Church
James, emp Taconic mills, bds r 1231 North
John, laborer, bds 134 S. Church
John, laborer, h r 1231 North
Matthew, weaver Taconic mills, bds r 1231 North
Cruse James, rem to Providence, R. I.
Cuddy Ellen, widow John, rem to Hinsdale
Michael J., emp Taconic mills, h Lenox av ab Fairview av
CULLEN BROTHERS, (William J. and Edward H. Cullen) dry and fancy goods, 173 and 175 North —See p 348
David M., tinner emp 4 Bank Row, h 85 Howard
Edward H., (Cullen Bros.) 173 North, h 44 Hamlin
Elizabeth Miss, dressmaker (18) 95 North, bds do.
Frank P, student, bds 53 Taconic
Jeannie Miss, clerk 79 North, bds 85 Howard
John C. (Cullen & Fleming) 162 North, rms 9 Beaver
John J., blacksmith emp 262 North, h 172 River
Joseph W., emp O. W R Shoe Co., bds 101 Third
Margaret J., widow Patrick, h 9 Beaver
Mary Miss, dressmaker emp (18) 95 North, bds do.
Patrick, emp Taconic Farm West, bds do.
Patrick, h 53 Taconic
Patrick H., emp O. W. R. Shoe Co., h 118 Beaver
Peter, gardener, h 101 Third
Peter Jr., emp O. W. R. Shoe Co., h 85 Brown
Thomas, rem to Bridgeport, Conn.
William J. (Cullen Bros.) 173 North h 269 West
& Fleming (John C. Cullen and John J. Fleming) restaurant and saloon, 162 North
Culnana Patrick, emp E. D. Jones & Sons Co., bds 228 Robbins av
Culver Fred L., section foreman B. & A. R. R., h 59 Center
George E., rem to New York
Mary E. Mrs., bds Dalton road n Govt. Mill, Coltsville
Polly, widow John, nurse, bds 59 Center
Culverhouse Anna Miss, rem to England
Hugh, emp S. Elec. Mfg. Co., h 39 Bel Air
Culvert Frank, emp S. Elec. Mfg. Co., h 38 Francis av
Cummings Bartley, mason, h 50 Madison av
Bartholomew, steward Fire Dept., h 102 Fourth
Chapman, farmer Shaker Village, h Richmond rd W P
Gilbert, farmer Shaker Village W P, bds do.
Joseph R., rem to Lebanon, N. Y.
Louis B., inspector board of public works City Hall, bds 35 Alder
Mary M., widow Edward, h r 66 Linden
Michael J., h 90 Madison av
Peter, blacksmith 35 N Pearl, h 35 Alder

Cummings Peter, blacksmith 248 Elm, h 7 Holmes road
William H., bds 50 Madison av
William L., clerk 17 West, h 256 Elm
Cunningham Frank, emp T. L. Pomeroy, h off W Housatonic n railroad
Frank, emp N. Y., N. H. & H. R. R., h 97 Church
James, emp Allen Farm, Dalton av, bds do.
John, rem to Ireland
Michael, emp N. Y., N. H. & H. R. R., bds 277 New West
Michael, rem to Ireland
Michael, emp S. Elec. Mfg. Co., bds Parker House
Patrick, emp Pomeroy Woolen Co., h 86 Madison av
Curley Daniel, laborer, bds Gales av
Patrick, laborer, h Gales av
Patrick H., boss carder Taconic Mills, h off Wahconah n Lenox av
Curnow James F., rem to Adams
Currier W. H. Dr. & Co. (Dr. W. H. Currier and William D. Sproat), apothecaries, trusses, etc , 75 North
William H. Dr. (Dr. W. H. Currier & Co.), 75 North h 69 Linden
Curry Edward J., rem to New York State
Louis, emp P. Lumber Co., h 117 Water
Curtin Agnes B. Miss, teacher, bds 37 Melville
Agnes M., stenographer S. Elec. Mfg. Co., bds 79 Lincoln
Alice E. Miss, teacher Morningside School, bds 79 Lincoln
Daniel, laborer, h rear 293 Onota
Dennis A., clerk 12 Peck's road, bds 220 Wahconah
James, grocer 2 Pontoosuc av, h do.
John, emp S. N. & C. R. Mfg. Co., h 10 Peck's road
Mary, widow Thomas H., h 79 Lincoln
Michael, hostler 57 West, h 203 Columbus av
Mollie C Miss, stenographer S. E. Mfg. Co., bds 79 Lincoln
Peter P., grocer, dry goods, etc., 12 Peck's road, h 220 Wahconah
Thomas, laborer, h 241 Robbins av
William, hostler 57 West, h 38 N Pearl
Curtis Clarissa L. Miss, bds 89 South
Daniel, h 47 Adam
Edith L. Miss, teacher Linden St. School, bds 58 Wahconah
Frank E., farmer, h 14 Maud
Perry, laborer, h rear 265 West
Curtiss Arthur F., station agent B. & A. R. R., h 6 Francis av
Clinton W., ticket agent Union Depot, bds 6 Francis av
E. J. Mrs., nurse, h 84 Francis av

Curtiss Emily Miss, h Shaker Village, W. Pittsfield
Sarah Miss, bds 6 Francis av
Cushing Anna, widow Hugh, h 58 Beaver
Annie Miss, rem to Dalton
Cushman William P., emp Met. Life Ins. Co., h 270 North
Cutler M. E. Mrs., rms 17 Pleasure av
Cutting Louis, farmer, bds West bey town house
Louisa, widow Silas F., h West bey town house
Walter, pres. B. Tack Co., 63 Pearl, h 41 Wendell av
Cyr Albert, mason, h 45 John

DABOLL CHARLES E., pattern maker E. D. Jones & Sons Co , h 101 Lincoln
Daily Catherine Mrs., rem to Dalton
Dakin Otis R., emp O. W. R Shoe Co., h 90 Fourth
Dale David, bds 246 Bradford
Daley Charles farm hand, h Stearnsville
Dennis, mason, h 18 Fourth
& Dumont, (Joseph H Daley and Thomas F. Dumont) liquor dealers 23 Morton pl
Elizabeth C. Mrs., bds 89 South
James, laborer, bds Holmes rd h Lenox line
Johanna, widow Michael, h rear 1149 North
Joseph T., farmer, h Holmes rd n town line
Martin, emp 172 West, h Turner av
Thomas, laborer, h 13 Park
Richard E., teamster, bds Holmes rd n Lenox line
Susan, widow James A., h 119 Robbins av
Thomas, bartender emp 35 McKay, bds Berkshire House
William T., laborer, bds Holmes rd n Lenox line
—See Daly
Dalmyer, John, emp E. D. Jones & Sons Co., bds 132 Columbus av
Dalrymple Frances Mrs., housekeeper 742 North, bds do
Dalton John, emp Peck Mfg. Co., bds 23 Alcove
Michael, laborer, h 23 Alcove
Nellie Miss, milliner, rms 50 E Housatonic
Thomas, coremaker E. D. Jones, Sons & Co., h 28 Second
Daly Catherine, widow Michael, h 90 S Church
Edward, laborer, bds 92 Pearl
Elizabeth Miss dressmaker, 119 Robbins av, bds do
Elizabeth Miss, bds 103 Francis av
Frank J., printer, emp 27 West, bds 64 Daniels av
Frank J., h 165 Wahconah
James A., clerk P. J. Brough, h 245 River
James W., U. S. guard emp Gov. Mill, Coltsville, h 47 Circular av
Jane Mrs , h 130 Seymour
John H., watchman P. Mfg. Co., bds 90 S Church
Joseph A , boss carder, h 105 W Housatonic

Daly Joseph H., h 92 Circular av
Joseph P., bookkeeper O. W. R. Shoe Co., h 580 Fenn
Margaret, widow Timothy, bds 580 Fenn
Mary E. Miss, clerk, bds 64 Daniels av
Michael, stone mason, h 55 Cherry
Sarah Miss, dressmaker 103 Francis av, h do
Sarah E. Mrs., h 243 Francis av
Thomas E., bartender 35 McKay, bds Berkshire House
Thomas F., emp S. N. & C. R. Mfg. Co., bds 232 Wahconah
Thomas M., weaver, bds 90 S Church
Timothy, laborer, bds So Mountain
William, mechanic, bds 64 Daniels av
William A., weaver P. Woolen Mfg. Co., h 64 Daniels av
—See Daley
Danes Almet T., emp Shaker Mills, bds Shaker Village W. P.
Erastus, farmer Shaker Village W. P., bds do
Herbert, emp Ira R. Lawson, Shaker Village, West Pittsfield
Daniels Bros., (Charles J. and Napoleon G. Daniels) saloon, 162 McKay
Charles, hostler, bds 242 Pomeroy av
Charles H., musician and cider mill, Hancock road n Peck's road, h do
Charles J., dining rooms, 27 Liberty, and (Daniels Bros.) 162 McKay h 106 Second
Frederick, emp P. Brass Co., bds 34 Cottage Row
Henry L., emp Taconic Mills, h 1 Richmond av
Joseph, weaver, h 112 Madison av
Mary Miss., emp 73 North, bds 64 First
Napoleon G., (Daniels Bros.) 162 McKay, bds 106 Second
Danis Annie O. Miss, emp D. M. Collins & Co., bds 103 Third
Harmidas, harnessmaker emp 174 North, h r 121 Second
Louis T., emp S. Elec. Mfg. Co., bds r 121 Second
Mary J. Miss, rem to Dalton
Dano Edward, farmer, h 59 Newell
Harriet, widow John, bds 9 Cove
Dansereau Alfred, emp Peck's upper mill, h 171 Peck's road
Charles emp Peck's upper mill, h 535 Onota
Leocadie, widow Charles, h 165 Peck's road
Felix blacksmith emp C. E. Merrill, h 273 Bradford
Darbe Jane M., widow Timothy, bds 15 Jordan av
Loring, machinist, bds 81 Appleton av
Darlington Frederick, electrical engineer, emp W. Stanley, h 42 Wendell av

Dart Agnes C. Miss, nurse 742 North, bds do
Dartt Charles L., emp S. Elec. Mfg Co., bds 49 Plunkett
George T., bds 49 Plunkett
William H., carriage painter, emp 29 Renne av, h 49 Plunkett
Davarney Henry, teamster, h 207 Beaver
William H., shoemaker, bds 207 Beaver
Daveaux—See Duveaux
Davenport David, bds 123 Elm
Don A., student, bds 42 W Housatonic
Edward S., dentist, rms (7) 19 West and 4 South, h 42 W Housatonic
Fred L., emp D. M. Collins & Co., h 127 Elm
Leigh, foreman D. M. Collins & Co, h 123 Elm
Robert H., clerk Berkshire Life Ins. Co., bds 42 W Housatonic
Davin Alexander, glove mfg. 258 North, h do
Edward, farmer and wood dealer, h Dalton road n Gov. mill, Coltsville
Davis Adeline, widow John, h 31 Dunham
Alice G. Miss, bookkeeper Parsons & Sears, bds 114 Union
Charles P., farm hand, bds off Elm bey schoolhouse
Charlotte Miss, bds 31 Orchard
Edward C., emp 4 Bank Row, bds 46 Howard
Edwin h 363 Elm
Elizabeth D. Miss, bds 43 Appleton av
George F., painter, bds 46 Howard
Henry R., rem to Togus, Me
Herbert A., emp B. & A. R. R., bds n W Pittsfield Depot
John L., emp Allen Farm, bds do
Katie E., widow Frank, h 202 South
Mary B., widow Henry G., h 43 Appleton av
Minnie Miss, dressmaker, bds 12 Hamlin
Nancy, widow Charles H., h 33 W Housatonic
Nora Mrs., bds Dalton rd n Gov. mill
S. Grace Miss, teacher, bds 395 North
Thomas J., bartender 237 North, bds 46 Howard
Wm. G., carpenter, h 114 Union
William H., (Davis & Meehan) 237 North, h 46 Howard
William J., rem to Bridgeport Conn
William S., student, bds 116 South
William V. W. Rev., pastor First Cong. Church, h 116 South
& Meehan (William H. Davis and Michael H. Meehan) saloon 237 North
Davison Benjamin T., emp W. E. Tillotson, h 8 Washington av
Joseph T., bds 8 Washington av
Davol William H., h 832 North

Dawes Anna L. Miss, bds 15 Elm
Henry L., lawyer (59) Savings Bank Bldg. 24 North, h 15 Elm
Henry L Jr., (Pingree, Dawes & Burke) 26 Bank Row, bds 15 Elm
Dawson Joseph A , emp S. Elec. Mfg. Co. bds 93 Cottage Row
Day Carrie I., Miss, emp D. M. Collins & Co., bds 22 First
Edward W., (Hill & Day) 42 North, h 20 First
Helen F. Miss, teacher, bds 22 First
Thomas H., h 155 Francis av
Warren E., bookkeeper Agricultural National Bank, h 13 Howard
Dean James F., patrolman, h 37 Newell
Maud M Miss, bds 37 Newell
Morton S., joiner, h 361 Fenn
Sarah M. Mrs., police matron, h 37 Newell
Deane Patrick, laborer, h 17 Oak
Decell Fred, painter, bds 23 Hurlbut
Decelles E. Adelbert, emp Woolen Mfg. Co., h r 1257 North
Elzear, emp P. Woolen Mfg Co., bds 1251 North
Etienne D., emp 214 Fourth, h 126 Lincoln
Eusebe, wool washer P. Woolen Mfg. Co., h 1251 North
Joseph A. O., shipping clerk P. Woolen Mfg. Co., h
Ovila, emp P. Woolen Mfg. Co., bds 1251 North
130 New road
Ulderic T., carpenter, h Lenox av, n Fairview av
Decker Evert E., clerk 111 North, rms 85 Maplewood av
Harvey H., foreman job dept. Eagle Pub. Co., h 38 Lenox av
John harnessmaker emp 174 North, h 5 Cherry
John, emp S. Elec. Mfg. Co., h 30 Third
Kate C , widow Isaac, h 42 Lenox av
Dedrick Deloss, emp S. Elec. Mfg. Co., h 1 Newell
Dedrich Jacob M., carpenter, h 76 Union
Dee John, emp Taconic Mills, h 148 Linden
Deeley John, emp Onota Farm West, bds do
Lawrence (Deeley & O'Keefe) 45 McKay, h 100 Fourth
& O'Keefe (L. Deeley and J. O'Keefe), blacksmiths and horse shoers 45 McKay
Deely Bros., (Martin and Michael F. Deely), grocers 165 Burbank
Martin, (Deely Bros) 165 Burbank, bds 33 Kellogg
Martin H., clerk Berkshire Life Ins. Co., h 13 Myrtle
Michael F., (Deely Bros.) 165 Burbank, bds 33 Kellogg
Thomas, rem to Lee
Degan Gerald, emp S. N. & C. R. Mfg. Co., bds 52 Alcove
DeGroff Frank S., hostler 55 West, h 225 Columbus av

Deignan Bessie, widow Prtrick, bds 289 New West
Delaney Anna M. Miss, bds Circular av
Bryan E., laborer, h 135 Madison av
James H., emp Prudential Life Ins. Co., h 128 Linden
Jeannette E. Miss, bds 15 Root pl
Patrick, laborer, bds n Taconic Farm West
Patrick, bds 68 Circular av
Peter, emp Taconic Farm, West, h do.
Robert, laborer, h 56 Madison av
Delevan George N., emp P. Elec. Co , h 7 Curtis
Willard M., trav. salesman, h 7 Curtis
Dellea Bernard S., rem to Italy
Peter S., mason, bds 44 Liberty
Dellear Mary E. Miss, rem to Washington
Dellert Fred, emp C. Shoe Mfg. Co., h Tierney Lane
Linnie M. Miss, stenographer emp 28 Bank Row, bds 3 Orchard
Louise E , widow John E., dressmaker, h 208 Second
Mattie Miss, bds 51 Francis av
Theodore, grocer 656 North, h 3 Orchard
Delorme Julia Mrs., h 89 New West
Deloy Edmund emp Peck's upper mill, h 377 Peck's rd
Julius, rem to France
Demask Martin, emp Allen Farm, h Dalton road n do.
Demeary Frank J., driver, h 16 Seymour
Demont William H., machinist emp P. Woolen Mfg. Co., h 1081 North
William H., student, bds 1081 North
—See Dumont
Dempsey Tessie Miss, emp Sisson & Robinson, bds 125 Daniels av
Dengler John, tailor, bds 55 Cottage Row
Dennison Elijah G., sugared flag root 35 Linden, h do.
Fred, rem to Philadelphia
George H., artist (4 and 5) 150 North, h do
Denny Edward J., car accountant B. & A. R. R., bds 48 Reed
George T., superintendent The Journal Co., h 69 W Housatonic
James, janitor Fenn Street School, h 48 Reed
James Jr , com. trav., h 15 Elizabeth
Maria Miss, teacher Redfield School, bds 48 Reed
Dennybuski Karle, peddler, h 8 King
Denonville Fred, rem to Stockbridge
Derby Decalvus M , farmer, bds 148 Beaver
Derex Mary, widow Jules, bds 65 Union
Derigon Edgerton, rem to Great Barrington
Dermody James, hostler 35 West, bds 142 do.
Derry Margaret Miss, clerk 79 North, bds 57 Wahconah
Derwin—See Durwin
Dery Ernest A., clerk 89 North, bds 72 Summer
Pierre, h 57 Wahconah

Desmarais Alfred, laborer, h 334 Onota
Desmond Almond A., emp J. D. Shearer & Co., h 111 Beaver
James, teamster, bds 225 River
Michael, laborer, bds 8 King
Sanford L. letter carrier, h 129 Circular av
William, laborer, h 109 Beaver
Desrossier Marie Miss, emp Sisson & Robinson, rms 3 Robbins av
DEVALL WILLIAM J., bicycles and repairing 243 North, h 265 West—See p 350
Devanny Agnes Miss,clerk 173 North,bds 154 Madison av
Bernard F , dresser, bds 20 Prospect
Daniel, emp W. E. Tillotson, bds 20 Prospect
Daniel W., (Dodge & Devanny) 180 Columbus av, h 171 Francis av
D. W. Miss, music teacher 171 Francis av, h do.
Eliza, widow Daniel, h 20 Prospect
James (Devanny & Acly)154 Madison av, h do.
James J., clerk 148 Linden, bds 154 Madison av
John, boilermaker, h 148 Madison av
John E , clerk 182 North, bds 20 Prospect
Kate E. Miss, teacher Linden Street school, bds 154 Madison av
M. L. Miss, bookkeeper 180 Columbus av, bds 255 Francis av
Margaret E , widow John, h 255 Francis av
William J., ass't to city engineer City Hall, bds 20 Prospect
& Acly, (James Devanny and Edward C. Acly) mason builders 154 Madison av
Deveaux Antoine, emp Peck's mills, h 595 Onota
Devine Edward, boss wool finisher, h 62 South Church
Mary, widow James, h Barkerville
Michael J., laborer, bds Barkerville
—See Davin
Devinne Thomas, rem to Belgium
Devlin Ann Mrs., h Dalton road c Crane av. Coltsville
Lawrence E., emp Crane & Co ,h Dalton road c Crane av, Coltsville
Patrick, h Cheshire road, Coltsville
Devoe George, painter, h 29 Summer
Dewey Alfred, farm hand,bds Tamarack rd n Barkerville
Arthur, clerk 89 North, bds 307 South
Charles A., farmer, h Tamarack road n Barkerville
Charles W., barber, h 124 Elizabeth
Elisha H , joiner, h 307 South
Robert J., printer Eagle Publishing Co., bds 307 South
Sadie Miss, emp 189 Beaver, bds do.
Wesley, clerk 98 West, bds Tamarack road
Dezzani Carlo, laborer B. & A. R. R., h 195 Beaver
Michael, emp B. & A. R. R., bds 195 Beaver

Diamond—See St. Onge
Dibble Sara Miss, teacher High School, bds 154 South
Dickson Clifford H., clerk Post Office, h 80 Wellington av
Didy Charles, emp O. W. R. Shoe Co., h 16 Pontoosuc av
Diedrick Eugene, emp S. N. & C. R. Mfg. Co., h 18 Pontoosuc av
Joseph, emp S. N. & C. R. Mfg. Co., h 12 Pontoosuc av
Diehl Martin, baker 674 North, h 676 do.
Dietlen Joseph, emp Taconic Mill, h 10 Pontoosuc av
Dietz John, carpenter, rms 161 North
Dill Charles, H., laborer, h Dalton road n Gov. Mill, Coltsville
Ira Wallace, carpenter, h Dalton road n Gov. Mill, Coltsville
Leonora A. Miss, nurse 742 North, bds do.
Dillon Annie, widow Thoms M., h 21 Crosier av
Edward, mason, h 241 Beaver
John, emp O. W. R. Shoe Co., bds 241 Beaver
John T., mason, bds 9 Pond
Michael, mason, h 76 S Church
Michael, h 186 West
Patrick, teamster 45 Clapp av, bds 76 S Church
Thomas, mason h 9 Pond
William, laborer, bds 76 S Church
Dimick William, supt. of poor, office City Hall, h 27 Hamlin
Dimock Julia A , widow Aaron, bds 89 South
Dinneen James, h 157 Daniels av
John, emp Peck Mfg. Co., h 275 Francis av
Patrick H., supt. Peck's lower mill, h 167 Daniels av
William, emp P. Elec. Co., bds 157 Daniels av
Dinsmore Charles C., foreman E. D. Jones & Sons Co., h Weller av cor Lenox av
Dion Joseph A., emp C. Shoe Mfg. Co., h 119 Beaver
District Court of Central Berkshire, Court House, East c Wendell av
Dittman Ferdinand, barber 144 Wahconah, bds do.
Henry W., carpenter P. Woolen Mfg. Co., h 130 New road
Henry A., emp P. Woolen Mfg. Co., bds 130 New road
William, h 144 Wahconah
William Jr., finisher S. N. & C. R. Mfg. Co., h 88 Wahconah
Dixon Ernest A., emp S. N. & C. R. Mfg. Co., bds 64 First
Dobbin Leonard G., h South n town line
Doberzynski Gustus, rem to New York
DODD ISAAC S. F., physician 40 Tyler, h do., office hours 12.30 to 2 and 6 to 7 p. m.
Dodge Arthur F., bds 417 Elm
Edgerton E , emp W. Pollock, h Dawes av cor Holmes road

Dodge Everett M., emp Allen Farm, Dalton av, h do.
Freeman M., horse trainer and supt. Pleasure Park, 417 Elm, h do.
Nancy M. widow Daniel J., h 358 Fenn
Samuel E., (Dodge & Devanny) 180 Columbus av and pres. The Teeling Baking Co., h 141 Francis av
DODGE & DEVANNY. (Samuel E. Dodge and Daniel W. Devanny), masons and builders 180 Columbus av—See p 372
Doheney Martin, grocer 16 Silver, h 14 do.
Dolan Catherine, widow Dennis, bds 51 Division
Charles, bds 611 North
Frank M, mason, h 27 Park
George E., emp Silver Lake Mill, bds 13 Maple
Kate Miss, emp D. M. Collins & Co, bds 172 First
Mary, widow Patrick J., h 13 Maple
Patrick, laborer, h Barkerville road
Patrick H, asst. mgr. P. Electric St. Ry. Co., bds 611 North
Patrick H., 2d, mason, h 16 Madison av
Peter C., general manager P. Elec. St. Ry, Co., h 611 North
Robert T., rem to Adams
Thomas, emp N. Y., N. H. & H. R. R., bds 268 West
Thomas J., mason, h 125 Seymour
William, blacksmith, h 8 Oak
William F., mason, h 59 Mill
William H., emp Silver Lake Mill, bds 13 Maple
Dolby Edward, gardener Z. Crane, h off Dalton road n town line
Dolphin John H., emp S. N. & C. R. Mfg. Co., bds 293 New West
Michael F, h 293 New West
Michael F. Jr., emp Pomeroy Woolen Co., bds 293 New West
Nora Miss, h 66 No Pearl
Patrick, laborer h 129 First
Don Peter, emp O. W. R. Shoe Co, h 31 Lincoln
Donahoe Joseph, emp W. E, Tillotson's h Lower Barkervil e
Michael, emp Peck's upper mill, bds 382 Peck's road
Patrick, emp J. V. Barker, Richmond rd, Barkerville, bds do.
Patrick, machinist emp 272 Fenn, h 484 do.
Peter, emp W. E. Tillotson, bds Lower Barkerville
Thomas F., laborer, bds 484 Fenn
Donahue Nellie Miss, emp D. M. Collins & Co, bds 149 Fenn
Donaldson Catherine Miss, bds 194 Elm
Fannie Miss, h 194 Elm
Mary Miss, h 194 Elm
Rebecca Miss, h Elm cor Dalton Division road

Donlan Patrick, h Lake av n Peck's road
Peter, emp W. E. Tillotson's Mill, h n do
Donna Catherine Miss, emp Pittsfield Sun, bds 81 Bradford
Donnelly Anna C. Miss, nurse 49 Robbins av, bds do
Donner Otto G., rem to North Adams
Donovan Cornelius, farmer Newton Farm off Crane av, h do
Jeremiah, rem to West Stockbridge
John, emp B. & A. R. R, h Dalton road n do
Louise F Miss, bookkeeper Pease & Pratt, bds 252 First
Thomas, rem to State Line
Thomas F., laborer, h Stearnsville
William T. emp 185 Fenn, h 38 Fourth
Doolan—See Dolan
Dooley Charles F., watchman Pomeroy Woolen Co., h 153 Mill
Doran Annie E. Miss, h 138 Wahconah
Frank J., barber emp 297 North bds 138 Wahconah
Henry L. plumber emp 213 West. bds 138 Wahconah
James L., machinist, h 67 Weller av
Mary, widow James, h 335 Columbus av
Patrick J., barber 295 North, h 136 Wahconah
William, teamster h 122 River
Dorgerlogh Emil (Dorgelogh & Loehr), 80 Linden, h do
& Loehr (Emil Dorgelohr and Fritz Loehr), bakers 80 Linden
Dorr Charles E., draughtsman S. Elec. Mfg. Co., rms 420 Fenn
Cora E. Miss, teacher, bds 420 Fenn
George, student bds 38 Willis
Jennie, widow Gilbert L., bds 50 West Union
Mary, widow Charles, h 420 Fenn
Dory Theophile H, hostler emp C. C. Gamwell, h 96 Columbus av
Doucet Joseph, harnessmaker emp 174 North, bds 232 Bradford
Louis, emp Silver Lake Mill, bds 108 Second
Oliver, teamster emp 65 Columbus av, h 13 Crescent —See Ducat
Dougherty Mary T. Miss, h 3 Railroad av
Michael, laborer, h 141 Mill
Michael, Jr, wool spinner, bds 141 Mill
Rosalie, widow John, bds 127 Church
Thomas, h 321 South
William, laborer, bds 141 Mill
Douglas William A., carpenter, h 170 Fenn
Douglass Stephen, butcher, bds 76 Union
Dow E Lydia Miss, dressmaker Berkshire House, bds do
Dowd Horace M., carpenter, h 30 Wendell av
Martin, laborer, h 168 Daniels av

Dowd Nellie T. Miss, clerk 118 North, bds 168 Daniels av
Rufus N., rem to Los Angeles, Cal.
Dowling Michael B., meat market 99 Wahconah, h 776 North
Downer Adeline Miss, nurse 742 North, bds do
Downey Lizzie F. Miss, emp O. W. R. Shoe Co., bds 7 Kellogg
Mamie Miss. dressmaker 79 North, bds 202 West
William, farmer, h Barkerville
Downing F. Chace, physician 108 Summer, h do
Downs Ann, widow James, h 120 Wahconah
Anna F. Miss, bookkeeper 18 West, bds 9 Orchard
Henry J., carpenter, bds 9 Orchard
James E., emp Taconic Mill. bds 120 Wahconah
John (John Downs & Co), 288 North, h 43 W Union
John W., bartender American House, h 120 Wahconah
John & Co. (John Downs and James H. Murphy), wholesale and retail liquors, dining rooms and props Greylock Bottling Works 288 North
Matthias, laborer, h 9 Orchard
Doyle Abraham S., emp Taconic Mills, bds 21 Lenox av
Andrew J., clerk 136 North, h 125 Daniels av
Edward J. Mrs., bds 24 Southern av
James, carpenter, h rear 27 Circular av
James H., emp Peck's Mill, bds 163 Wahconah
James J., emp P. Woolen Mfg. Co., bds 21 Lenox av
Maggie J. Miss, emp O. W. R. Shoe Co., bds 1 Pond
Mary, widow Stephen, h 21 Lenox av
Moses J., emp O. W. R. Shoe Co., h 1 Pond
Thomas P., mason, h 192 River
Drake Charles A., farmer, h West bey almshouse
Foster I., florist 60 Appleton av, bds do
Fred S., tinner, h 130 Bradford
John, laborer, h Richmond road, West Pittsfield
John Jr., emp Ira Lawson, bds Richmond road, West Pittsfield
Kate Miss, emp D M. Collins & Co., bds 249 First
Phœbe Mrs., h 27 Wahconah
Sanford, blacksmith, bds 296 First
Dravijnez Edward L., emp C. Shoe Mfg. Co., bds 28 Winter
Frank Alexander, emp Peck's mill, bds 28 Winter
Frank X., laborer, h 28 Winter
Drennan Michael, grocer 140 West, bds 87 Second
Dresser Aimie A. Miss, private sec'y H. H. Ballard, bds 51 Clinton av
Annie S. Miss, teacher North Adams, bds 30 Buel
Edward W., farmer, h 291 Elm
Fannie, widow Otis, bds 291 Elm
Helen C., widow John T., h 51 Clinton av
Harvey J., bookkeeper Richmond, h 30 Buell
Marshall A., farmer, bds 291 Elm

Drew Dennis, rem to Albany, N. Y.
Dennis J., emp Silver Lake mill, bds 21 Brown
DREW GEORGE W., carpenter and builder 56 Newell—See p 370
James E., clerk 30 South, bds 21 Brown
John H., mechanic, bds 82 Wellington av
John H., rem to Bridgeport, Conn.
Richard, farmer, h Tamarack rd
Richard Jr., laborer, h 21 Brown
Simon, laboror, bds Tamarack road
Timothy A., carpenter, h 82 Wellington av
William, clerk 247 North, bds 21 Brown
Driscoll Daniel, laborer, bds John corner Linden
Dennis. laborer, h r 73 River
John (Driscoll & O'Brien), 268 North, bds r 73 River
John, finisher, h 288 Wahconah
John H., emp P. Woolen Mfg. Co, h 25 Holly
Margaret, widow Jeremiah, h John, c Linden
Mary B. Miss, rem to Springfield
& O'Brien (John Driscoll and Edward T. O'Brien), grocers, 268 North
Drowne Charles N, salesman B. Mfg. Co., h 62 Pomeroy av
Duba Elizabeth, widow Charles, bds Junction
Joseph Mrs., h 174 Beaver
Dublois Charles, carpenter, h 18 Cove
Charles M., bds 18 Cove
Ducat Anna, widow Nelson, h 24 Root pl
—See Doucet
Ducharme Louise V. Miss, rem to North Adams
Mobliss, emp C. Shoe Mfg. Co., bds 201 Beaver
Ducommun Herman, rem to Lenox
Dudley Joseph H., clerk 69 North, h 96 Tyler
Louis J., rem to Springfield
Mary, widow Melville, bds 38 Willis
Sidney, blacksmith, emp 40 Church
Duffy Barnard, emp W. E. Tillotson mill, h Barkerville road n S Mountain road
Bridget, widow Lawrence, h 286 Francis av
Catherine, widow Thomas, h 267 Wahconah
Catherine, widow Patrick, h 136 Bradford
Henry, rem to Ireland
James, weaver, h Hancock road n North
Leonora Miss, dressmaker 267 Wahconah, bds do.
Mary Miss emp Berkshire House, bds do.
Michael, rem to Springfield
Owen E., rem to Somersville, Conn.
Patrick, farmer, h Stearnsville
Rose Miss, teacher Pontoosuc School, bds 136 Bradford
Thomas F., printer, bds 136 Bradford
Dugan Joseph, emp C. Shoe Mfg. Co., bds 3 Parker
Duggan John, mason, bds 16 King

Duggan Michael, emp S. Elec. Mfg. Co., h 241 First
Patrick J., hostler emp 22 Summer, bds 104 Linden
Dumais Eugene, emp S. N. & C. R. Mfg. Co.,h 50 Alcove
Dumont Louis, gardener, h 167 Second
Louis E., bartender, bds 167 Second
Thomas F., (Daley & Dumont) liquor dealers 23 Morton pl, h 208 So Appleton av
Dunaven F. Louise Miss, bookkeeper 22 South, bds 252 First
Dunbar Anna, widow George S., h 29 Howard
George C, engineer P. Electric Co., h 325 South
Harry A., clerk Agricultural National Bank and ticket agent 22 West, bds 71 Bartlett av
Henry W., h 21 Howard
John F., supt. Pittsfield Coal Gas Co. (13) 7 North, h 71 Bartlett av
Maud T. Miss, rem to Brockton
Walter H., bds 34 North Pearl
Duncan John D. E., rem to Ohio
Justin M ,asst. engineer S. E. Mfg. Co ,bds 124 Alder
Orrin, laborer, bds 128 Alder
Dunham Addison P., harnessmaker emp 174 North, h 45 W Union
Charles, rem to Middletown, Conn.
Charles B., foreman Sisson & Robinson, h 13 Worthington pl
Clara, widow Bradish P., bds 13 Worthington pl
Eliza, widow Jarvis N., h 373 South
F. Isabel Miss, h 351 West
Frank H., emp O. W. R. Shoe Mfg. Co., bds 169 First
Henry J., lawyer Backus Block Bank Row, h 26 Hamlin
Henry L, clerk 37 North, h 32 Pearl
Margaret, widow William W, bds 23 Madison av
Dunlap Harry R, electrician, rms 59 Bartlett av
Henry, emp W. E. Tillotson's mill, bds Lower Barkerville
John 2d, teamster, h Stearnsville
John J., emp W. E. Tillotson's Mill, bds Lower Barkerville
Thomas, laborer, h Lower Barkerville
Dunlea William, emp W. E Tilloston Mill, bds. n do.
Dunn Ann, widow Thomas, h 93 Wahconah
Catherine, widow Richard, bds 65 Alder
Daniel, h r 141 Second
James, emp Taconic Mill, h 93 Wahconah
James laborer, h 273 New West
James E, emp Peck's Upper Mill, bds 241 Peck's rd
James W, carpenter, h 230 Linden
John, emp Gimlich & White, h 296 Peck's road
John F., carpenter, bds 230 Linden

Dunn Martin, emp Peck's Upper Mill, h 241 Peck's road
Martin B., mill hand, bds 230 Linden
Thomas, laborer, h 65 Daniels av
William, mason, bds 276 North
William, farmer, h 508 South
William, emp Gimlich & White, bds 93 Wahconah
Dunne Eliza M. Mrs., h 100 Francis av
Dunnigan George F., bartender W. M. Byrnes & Co., h 80 Water
John T., laborer, bds 80 Water
Dunning J. C. Mrs., bds Commercial House
Dupont Eugene, emp S. N. & C. R. Mfg. Co., bds 12 Pontoosuc av
Homer, tailor, bds 135 Wahconah
Rosanna Miss, emp Peck's Upper Mill, bds 535 Onota
Duprey Alphonse, emp Thomas Bros., bds 524 Peck's rd
Emilie Miss, bds 575 Onota
Florentine, emp G. P. Jordan, bds West n town farm
Justin, emp Peck's Upper Mill bds 575 Onota
Mary R. Miss, bds West n town farm
Peter J. emp Peck's Upper Mill, h 296 Peck's road
Durbin Alexander C. rem to New York city
Durfee Sophia Miss, emp Almshouse, West, bds do.
Durgin Herbert H., clothing, hats and gent's furnishings 313 North, h 28 Hamlin
Durkee Frank L, engineer B. & A. R. R. and (Callahan & Durkee) 311 North, h 47 Third
James, clerk 126 North, bds 47 Third
Durner David, emp E. D. Jones & Sons Co., h 24 Whipple
Durr Frank W. emp S. N. & C. R. Mfg. Co., bds 237 Wahconah
Durvin Frank, carpenter, h 115 Robbins av
Louis, carpenter, bds 3 Parker
William, fireman Maplewood hotel, bds do.
Durwin Elizabeth, widow Mitchell, h 117 Lincoln
Joseph, teamster F. G Guilds & Co., h 44 Guilds pl
Joseph A, rem to Dalton
Mitchell, expressman 9 Cove, h do.
William A., tinsmith, bds 9 Cove
Dutcher Ambrose J, painter emp P. Carriage Co, h 41 Orchard
Frank B., rem to Heath
Fred, rem to Lee
Dutton Frank W., (Dutton & Tucker) 44 West, h 81 E Housatonic
Mary E. Miss, bds 35 Pomeroy av
Sarah A, widow George N., h 35 Pomeroy av
Walter, bookkeeper P. Mfg. Co., 2 Brown, bds 35 Pomeroy av
DUTTON & TUCKER, (Frank W. Dutton and George H. Tucker) mfrs' supplies, dye stuffs, belting, oils, etc, 44 West—See p 357

Duval Louis U , butcher 17 Lake av. h 19 do.
Dwan William, teamster emp. 172 West, h 271 Bradford
Dwyer Charles E., emp A. H. Rice & Co., bds 21 Spring
Elizabeth, widow Daniel, h 64 Wellington av
Frank S., farmer, h 191 Robbins av
John, clerk, h 21 Spring
John V., delivery clerk 41 North, bds 119 Union
Joseph P., emp C. Shoe Mfg. Co., bds 21 Spring
Margaret. widow Joseph, bds 21 Spring
Mary, widow Dennis, rem to Springfield
Mary, widow William, bds 39 Stoddard av
Michael D., emp S. N. & C. R. Mfg. Co., bds. 64 Wellington av
Richard J., clerk 182 North, bds 64 Wellington av
Timothy, emp Silver Lake Mills, bds 64 Wellington av
Dyer Alfred T., sup't Pollock Farm, Holmes road, h do.

EAGAN John F., emp N. Y., N. H. & H. R. R., bds 30 Monroe
Patrick, emp N. Y., N. H. & H. R. R., h 30 Monroe
Patrick H., emp N. Y , N. H. & H. R. R , h 318 Columbus av
Thomas, emp N. Y., N. H. & H. R R., bds 30 Monroe
Eagen Harry J., telegraph operator (7) 95 North, h 42 Second
James, wholesale and retail grocer, 32, 36 and 38 Depot, h 52 Circular av
James P., hostler, bds 122 Onota
John, emp B & A. R R , h 261 River
EAGLE PUBLISHING CO., K B. Miller, treas , publishers Berkshire Daily and Weekly Eagle, job printers and book binders 30 Cottage Row—See p 341
Earle A. M. Mrs., h 65 Francis av
Earnshaw Ada M. Miss, dressmaker 81 Linden, bds do
Frederick L., painter, bds 81 Linden
J. H Mrs., bds 146 First
Ralph, emp Taconic Mills, bds. 81 Linden
William H., painter and paper hanger 81 Linden, h do
Easland Charles, emp Unkamet Farm, Milton av, bds do
Eastler—see Issler.
Eaton Alphonso A., foreman Cheshire Shoe Mfg. Co., h 203 Second
Arthur W., treas. Hurlbut Stationery Co. and pres't Berkshire Typewriter Paper Co., 75 S Church, h 261 South
Eckart Dorothea, widow George, bds 289 Wahconah
William, emp Taconic Mills, h 56 Richmond av
William H., emp Taconic Mills, h 12 Washington av
Eckerson Edwin, canvasser, bds 305 Fenn
Frank E , chief engineer P. Elec. Co., h 305 Fenn
Eddy Etta N., widow Henry D., emp H. Stationery Co., bds 20 Francis av

Eddy Mary E. Mrs., h 66 Pomeroy av
Titus E., h 57 Linden
Edege George, emp 116 South, bds 31 Liberty
Edgerton Wealthy R , widow William E., bds 35 Willis
Edwards Augusta P. Miss, teacher Fenn Street School, bds 14 Third
George E. laborer, h 31 Liberty
George W., clerk 44 North, bds 135 Francis av
Howard C., rem to Boston, Mass.
Ida M., widow George W. (Edwards Jewelry Store) 44 North, h 135 Francis av
James H., variety store and news room 115 Wahconah, h do
Jewelry Store The, E. J. Spall, manager, jewelry, engravers, bicycles, etc., 44 North
Martha J., widow B. Alfred, h 253 First
Mary C., widow Henry C , h 71 Lincoln
Roxy A., widow George, h 14 Third
William, laborer, h 57 Winter
Eells John H , clerk 64 Fourth, h 56 Charles
Efnor Millie B. Miss, forewoman 96 Columbus av, bds 157 Summer
Egan Annie, widow Henry, h 62 Circular av
Annie M., teacher Linden Street School, bds 122 Onota
John J., h 4 Cherry
Martin, emp Allen Farm (West), Benedict road, h do
Mary E. Miss. bookkeeper 170 North, bds 122 Onota
William, emp 407 West, h 122 Onota
William F., clerk 230 Francis av, bds 122 Onota
—See Eagan
Ehrler Martin, emp J. B. Crane, h Dalton road n railroad bridge
Eisendorf Michael, farmhand, bds New Lenox road near town line
Eisner Benjamin, tel. operator and newsdealer American House and Pittsfield House, h 3 Pond
Bertha, tel. operator S. Elect. Mfg. Co., bds 92 Second
Eva Miss, tel. operator, bds 92 Second
Grace C. Mrs., clerk Berkshire Life Ins. Co., h 117 Summer
Jacob, clerk 134 North, h 92 Second
Jessie Miss, rem to New York City
Max, tailor 149 North, and notions 229 Robbins av, h do
Max, emp D. M. Collins & Co., h 117 Summer
Max, cigar mfr. 134 North, bds 92 Second
Michael L., stenographer, emp 24 North, bds 229 Robbins av
Samuel, emp 134 North, bds 92 Second
Elder Harriet B. Miss, bds 407 West
Eldred Avis Miss, bds 367 North

Eldridge John S., market gardener 445 West, h do
Mary A. widow Heman, h Elm n schoolhouse
Elizabeth Street School also called Redfield School, Elizabeth c Henry av
Ellery Ellen, widow William, rem to Watertown
James, foreman Silver Lake Mill, h 14 Cherry
William R., foreman Silver Lake Mill, h 44 Tyler
Ellick J., house-furnishing goods 239 North, h 40 Robbins av
Moses M., clerk 239 North, h 40 Robbins av
Ellicott James, h 134 Francis av
Mary Miss, dressmaker 134 Francis av, bds do
Nora Miss, milliner emp 50 North, bds 134 Francis av
Elligsen Albert, clerk 25 Liberty, h 293 First
Ellingwood Ira T., engineer N. Y., N. H. & H. R. R., h 12 Robbins av
Elliott Albert W , market gardener 360 Elm, h do
Brainard, emp S. Elec. Mfg. Co., bds 16 Francis av
David Charles, truckman, h 44 W Union
Ellison Jane, widow Hugh, h Stearnsville
Samuel, section master B. & A. R. R., bds Stearnsville
Ellsworth Elmer, teamster emp 212 West, h 24 Crosier av
Elmer Charles W,, student, bds Holmes road
Myrtie L. Miss, teacher, bds Holmes road
Walter, farmer, h Holmes road
Elmwood Farm, W. F. Gale prop., 1112 North
Elser John J., farmer, h Dalton Division rd, cor Beaver
Sarah M. Miss, h 13 Goodrich
Elton Florence G. Miss, bds 133 Howard
Emerson George E., rem to Adams
Emperor Ellen, widow John, h 138 Lincoln
Richard F., bds 138 Lincoln
William J., emp Silver Lake Mill, bds 138 Lincoln
Empsall Alice, widow William, h Lake av cor Daniels
Fred W., clerk 79 North. bds Lake av cor Daniels
William A., clerk 123 North, bds Lake av cor Daniels
Ende Emil C., drug clerk, 2 South, bds 67 Wahconah
George W., h 523 South
Ida Miss, bds 67 Wahconah
Kate, widow Emil, h 67 Wahconah
England Benjamin M. (England Bros.) 89 North, h 31 Bartlett av
Bros. (B. M., Simon and Daniel England) dry and fancy goods 89 North
Daniel (England Bros.) 89 North, bds 73 Union
Moses, h 73 Union
Simon (England Bros.) 89 North, bds 73 Union
England's Block, 122 to 130 North
New Block, 89 to 95 North
Englemann Richard C , emp W. E. Tillotson, h 43 Bel Air
Enkleman Edward, boss dresser Taconic mills, h 155 Seymour

Enos James, emp 97 Elm, bds 95 do.
Enright Frank M., clerk 65 North, h 296 West
James E , with the Morse Plating Co., bds 302 West
James J., (J. H. & J. J. Enright) 55 North, h 280 West
J. H. & J. J. (John H. and James J. Enright), boots shoes and repairing 55 North
John, supt. P. Carriage Co., 83 McKay, h 302 West
John H., (J. H. & J. J. Enright) 55 North h 8 Lincoln
Joseph A., clerk 55 North, bds 302 West
Kate A. Miss, teacher Linden Street School, bds 302 West
Lawrence J., shoemaker, h 336 Onota
Mary E. Miss, teacher Linden Street School, bds 302 West
Michael, shoemaker emp O. W. R. Shoe Co., h 30 River
ENRIGHT THOMAS N., insurance, real estate and loans (26) 73 North, h 11 Linden—See p 333
Entler Herbert C , clerk 65 North, h 65 Maplewood av
Epps Anna, widow Frederick F., rem to Spring Valley, N.Y.
Epworth Mission, 250 Francis av
Ernest Frank G., emp W. E. Tillotson's mill, h n do.
Ernay Theodore, emp Peck's upper mill, h 344 Peck's rd
Essler Barney, farm hand Meadow Farm, Holmes rd, bds do.
Estey Kate M. Miss, teacher Miss Salisbury's School 170 South, rms 163 do.
Etheridge Ann Eliza, widow Moses, bds 89 South
Ethier Alec, carpenter, h 64 Richmond av
Benjamin, manager Ogden Farm, New Lenox road, h n do.
Philomene, widow Moses. h 64 Richmond av
William, spinner, bds 64 Richmond av
Etman Alice Mrs., housekeeper 13 Worthington pl
Louis D., drug clerk, bds 13 Worthington pl
EUREKA ELECTRIC CO. THE, (John J. Bastion, Michael Leavy and Patrick J. Fleming,) electrical engineers and contractors, 54 North—See front cover
Evans Arthur C., bds r 22 Francis av
EVANS DAVID E., manager The Pittsfield Music Co., 76 North, h 41 Howard—See p 354
David L., Janitor Court House, h do.
Edouard, rem to Geneva Switzerland
Edward O., carpenter and builder 288 Bradford, h do
Helen M. widow Thomas, h at Court House
Jennie Miss, dressmaker, 141 Robbins av, bds do
John W., emp W. E. Tillotson, bds 141 Robbins av
Orman, mason, bds 48 Kent av
Patrick H., peddler, h 141 Robbins av
Thomas, painter, h r 22 Francis av

Evans Thos. J., emp W. E. Tillotson, bds 141 Robbins av
Walter, rem to Boston, Mass
William, emp 23 Morton Place, h 31 Liberty
William E., emp Silver Lake Mill, h 394 Fenn
William F., laborer, h 31 Liberty
Everett John J., section foreman N. Y., N. H. & H. R. R., h 283 New West
Evon Louis, carpenter, h 15 Silver
Evri Asti, laborer,h 12 Lyman ct

FABRICHUS ROSE MRS., h 311 North
Fagan Bridget, widow James, bds 9 Myrtle
Fahey Agnes Miss, clerk 79 North, bds 44 No Pearl
Andrew, machinest emp E. D. Jones & Sons Co., h 44 N Pearl
Edward, (Clary & Co ,) 204 West, bds do
Edward F., (J. J. and E. F. Fahey) 317 North, bds 47 Wellington av
Edward W., emp S. Elec. Mfg. Co., bds 44 No Pearl
Hugh, emp Troy Laundering Co., bds 44 N Pearl
J. J. &. E F. (John J. and Edward F. Fahey) druggists 317 North
John emp B. & A. R. R., freight depot, h 16 Myrtle
John E , foreman 104 New West, bds 16 Myrtle
John H., h 127 Daniels av
John J. (J. J. & E. F. Fahey) 317 North, bds 47 Wellington av
Kate Mrs., h 55 Wellington av
Lawrence, rem to Dalton
Martin, rem to Ireland
Michael, laborer, h 47 Wellington av
Michael, coachman J. W. Hull, h 222 So Appleton av
Michael, policeman, h 53 Lincoln
Michael J. (Fahey & Jacobs) Robbins av cor Linden, bds 44 N Pearl
Michael W., drug clerk, bds 47 Wellington av
Patrick, emp B. & A. R. R. freight house, h 249 Francis av
William A., clerk 55 North, bds 249 Francis av
William F., rem to Connecticut
& Jacobs (Michael J. Fahey and Michael F. Jacobs) proprietors Troy Laundering Co., Robbins av cor Linden
—See Fay
Fair—See Phair
Fairbanks Carrie A. Miss, tel. operator Union depot, bds 46 Reed
C. Augusta, widow Henry, h 46 Reed
Libbie M. Miss, bds 46 Reed
William H., bds 46 Reed
Fairfield Charles H., wagon maker emp C. E. Merrill, h 99 Beaver

Fairfield Mary A., widow Peter, bds 83 Bradford
Walter W., laborer, h 21 Third
—See Beauchamp
Fairlee Elon, (E. Fairlee & Co.) 41 Clapp av, bds 78 Robbins av
E. & Co , (Elon Fairlee and James A. Betts) wholesale produce commission, 41 Clapp av
Marietta Mrs., bds 78 Robbins av
Mary E., widow O. B., h 78 Robbins av
Rose Miss,bookkeeper 41 Clapp av,bds 78 Robbins av
Fairmount Heights Co., the real estate, W. R. Gardener, president and treasurer, 92 Renne av
Fairon—See Feron
Fake Harry, emp S. Elec. Mfg. Co., bds 9 Lincoln
Fallon Harry, carpenter, h 153 River
James, attorney at law 234 Second, bds do.
James, farmer, h Holmes road n town line
James, teamster O. W. R. Shoe Co., h 537 Fenn
John, laborer, bds 10 Peck's road
John, laborer, h 567 Fenn
John F., teamster emp 108 Fenn, h 568 do.
Martin J., blacksmith emp 33 McKay,bds 234 Second
Michael H., real estate, h 30 Alder
Patrick F., barber emp 8 West, h 198 Appleton av
Patrick H., blacksmith 33 McKay, h 234 Second
Patrick J., bookkeeper Garvin & Tanner, bds 168 Appleton av
—See Follon
Fant—See Faunt
Farley Augustin J., painter, bds 43 Cottage Row
John, gardener 144 East, h 185 Tyler
John E , rem to Canada
John H., painter, h 187 West
John P., steam fitter, h 43 Cottage Row
Farnett Napoleon carpenter, h 148 Linden
Farnham George H , teamster, h Holmes road
FARNSWORTH CARD CLOTHING CO., Leo C. Farnsworth prop., card clothing mfrs. 80 McKay
—See p 336
FARNSWORTH LEO C., prop. Farnsworth Card Clothing Co. 80 McKay, h 11 Reed—See p 336
Farnum Frank, emp A. M. Benedict, h off Westminster
Kate C. Miss, bds 39 W Housatonic
Farrar O. Duane, joiner, h 588 Fenn
Farrell Benj. P., massage physician 423 North, bds do.
Charles, lineman P. Electric Co., h 129 First
Christopher, rem to Providence, R. I.
Daniel, emp Taconic mills, h Hancock rd
Daniel F., (Hickey & Farrell) 147 North, bds 47 Wahconah
Eliza, widow Patrick, h 11 Mill
Fannie A., widow Christopher, h 423 North

Farrell Frank, emp 352 Columbus av, bds off Wahconah near Lenox av
Frank A., emp A. H. Rice & Co., bds 47 Wahconah
James,emp Taconic Mills,h off Wahconah n Lenox av
James H., hostler 35 West, bds 155 Burbank
James W., carpenter, bds 11 Mill
John, emp Taconic mills, h 47 Wahconah
John, laborer, h 30 Fourth
John J., carpenter, h 9 Hurlbut
John P., emp Peck's lower mill, bds 547 Onota
John T., emp O. W R. Shoe Co., bds 54 Adam
Kate Miss, rem to Troy, N. Y.
Martin, emp Allen Farm, bds do.
Mary, widow James P., bds 1201 North
Mary, widow John, bds 182 Burbank
Mary, widow John, h 10 Alcove
Matthew, h 54 Adam
Matthew E., foreman S. Elec. Mfg. Co., h 18 Hamlin
Michael, laborer, bds 182 Burbank
Nellie M. Miss, massage nurse, bds 423 North
Patrick, farmer, h Lewis hill, Hancock road
Patrick H., emp Taconic mills, h 155 Burbank
Richard, emp Peck's lower mill, h 547 Onota
Richard T., joiner, bds Lewis hill, Hancock road
Stephen P., emp S. Elec. Mfg. Co., bds 11 Mill
Thomas, laborer, h 311 First
FARRELL THOMAS H., druggist 14 Peck's road, cor Curtin av, h 311 First—See p 353
William, emp O. W. R. Shoe Co., bds Berkshire House
Farrington Fernando P., watchman B. County Jail, h r 126 Francis av
Farrish Thomas, gardener, h Shaker Village, W. P.
Fasce Antonio, confectionery, 241 North, h do.
Giovanni, fruit, confectionery, etc. 140 North, h 102 Francis av
Victor R., rem to Adams
Fassel Hattie, widow William, bds 64 First
Father Matthew Temperance Society, 21 North
Faulkner Annie L. Miss, bookkeeper, bds 50 Water
Charles E., carpenter and builder 188 Appleton av, h do.
George T., steam fitter emp 68 West, bds 50 Water
George W., carpenter, bds 107 Crofut
James B., laborer, h 33 High
James E., clerk 69 North, bds 50 Water
Jennie M. Miss, seamstress, bds 107 Crofut
John N., bds 50 Water
Matilda Miss, h 107 Crofut
Neil H., watchman P. C. Gas Co., h 50 Water
Faunt William J., coachman, 73 Union, h 95 do.
Fawcett Graham W, rem to No Adams

Feathesrton Bernard F., emp W. E. Tillotson, bds n do.
Edward R., printer, bds 34 Cottage Row
James H., emp W. E. Tillotson, bds n do
John, teamster North cor Morton pl, h 61 McKay
John Jr., printer, rms 61 McKay
Patrick, emp W. E. Tillotson, h n do.
William H., teamster, bds 61 McKay
Fecto Dulo, emp C. Shoe Mfg. Co., bds 3 Parker
Feeley Alice S. Miss, nurse 742 North bds do.
Ann, widow Thomas, h rear 3 Mill court
Anna Miss, teacher Miss Salisbury's School 170 South, bds do.
Annie, widow Morris J., h 323 Columbus av
Edward, bookkeeper A. H. Rice & Co., h 23 Elizabeth
Edward J., com. trav,, h 369 West
Frank G., mechanical engineer, bds 103 Appleton av
John, h 103 Appleton av
John R., bds 96 River
Julia A. Miss, bds 103 Appleton av
Michael H, foreman dye dep't P. Woolen Mfg. Co., h 96 River
Feeling—see Fielding
Feige Henry, watchman Gimlich & White, h 10 John
Feighery Frank rem to Canaan
Feiner Adolph, cutter emp 102 North, h 790 do.
Feistel Emil (Gerhardt & Feistel) 149 First, bds do
Felix Gilbert, emp O. W. R. Shoe Co, h 531 Fenn
Joseph, laborer, bds 31 Whipple
Rose, widow John A., h 31 Whipple
Fellows Eve Mrs, bds 459 Fenn
George S., rem to Connecticut
Henry M., joiner, h 153 River
John T., emp 213 West, h 203 Columbus av
Louise C. Miss, dressmaker 4 South, rms do
Felton John, shepherd Taconic Farm West, bds do.
Fender Caroline, widow John, h 78 Tyler
Fenlason William H., rem to Franklin
Fenn Parthenia D. Miss, bds 89 South Street School Fenn c Second
Walter B., fireman N. Y., N. H. & H. R. R., h 49 Robbins av
Fentner Charles H., emp Taconic Mills and barber 167 Wahconah, bds 6 Washington av
George W., emp Taconic Mills, bds 6 Washington av
Henrietta, widow John, h 6 Washington av
John M, emp Taconic Mills, h 145 Wahconah
Fenton John C., emp S. Elec. Mfg. Co., bds 174 Appleton av
Fernald Walter M., editor Sunday Morning Call, 32 Cottage Row, h Dawes av cor High
Feron Edward, h 100 Madison av
John Mrs., h 142 Lincoln

Ferrario Gaetano, mason, bds 44 Liberty
Ferrey Irving D., cashier Agricultural National Bank 1 North, h 32 W Housatonic
Ferris Catherine, widow Robert, boarding-house 83 First
Charlotte M. Miss, emp P. Woolen Mfg. Co., bds North c Crane av
Ferry Alfred, emp C. Shoe Mfg. Co., bds 54 Parker
Charles K., (C. S. Ferry & Sons), 168 West, h 88 Elizabeth
Charles S., (C. S. Ferry & Sons), 168 West, res Springfield
FERRY C. S. & SONS, (Charles S., Charles K., and F. G. Ferry), lumber, doors, sash and blind dealers, 168 West—See front colored page VIII.
Fred G., (C. S. Ferry & Sons), 168 West, h 84 Elizabeth
James J., carpenter, bds 54 Parker
Michael, emp B. & A. R. R., h 54 Parker
Fesch George, emp S. N. & C. R. Mfg. Co., h 83 Peck's road
Fiedelman Phillippine Miss, furrier 42 North, rms do.
Field Caroline E., widow Nathan, rem to North Adams
Hattie L. Miss, operator Union depot, rms 292 West
Mary M. Miss, housekeeper 5 Francis av, bds do
Fielding Gordon G., h 13 Melville
Fieldman Samuel, shoemaker 238 North, h 163 River
Fields Frank, machinist E. D. Jones & Sons Co., h 47 Prospect
William C., mgr. Meadow Farm, Holmes Road, h do.
Fillmore Albert D., emp Allen Farm, Dalton av, h do.
Finan James D., emp N. Y., N. H. & H. R. R. freight depot, bds 41 Mill
Finch Frances, widow Lucius M., bds 65 Maplewood av
Finemur Electa M., widow Stephen, h 74 River
Finkle Rollie, fireman N. Y., N. H. & H., bds 312 West
Finley Addie Miss, clerk 89 North, bds 44 Madison av
Finn James, emp C. Shoe Mfg. Co., bds 13 Kellogg
Michael, rem to North Adams
Finnan Edward, laborer, bds 34 Cottage Row
James, emp N. Y., N. H. & H. R. R. freight depot, bds 41 Mill
Finnegan James, weaver, h 24 Peck's road
Mary, widow Edward, bds 18 View
Finren Margaret, widow John, bds 109 Bradford
First Baptist Church, 64 North
Congregational Church, 35 Park pl
Fish David, rem to Newton
George C., janitor Sav. Bank Bldg., h 55 Orchard
FISH ORLANDO S., deputy sheriff and auctioneer, office Court House, h 145 Union—See p 334
—See Fesch

Fisher Charles, emp Blythewood Farm, Churchill, bds do
Charles, emp E. D. Jones & Sons Co., bds 3 Hayes pl
Conrad, tailor 227 Fenn, h do.
Frances Miss, nurse, rms 65 Wahconah
Frank F., emp O. W. R. Shoe Co., bds 121 Beaver
Fisk Mary, widow Charles, dressmaker 17 W Housatonic, h do.
Fitch Charles A, h 67 Elm
George L., artist (12) 150 North, rms do.
William L., blacksmith, emp 68 West, h 11 Holmes road
Fitzgerald Edmund H., fireman S. N. & C. R. Mfg. Co., h 7 Russell lane
Ellen Miss, h 277 West
James E, stenographer, bds 34 Hamlin
James H., emp S. N. & C. R. Mfg. Co., bds 7 Russell lane
John, (St. James & Fitzgerald) 258 First, h 32 Myrtle
John Rev., asst. pastor St. Joseph's R. C. Church, bds 414 North
Joseph M., shoemaker, bds 34 Hamlin
Lilian Miss, clerk 727 North, bds 34 Hamlin
Lillie Miss, h 277 West
Maria Miss, emp 79 North, bds 34 Hamlin
Michael, boss gigger, h 124 S Church
Michael, engineer, h 34 Hamlin
Fitzpatrick Thomas, laborer, bds Barkerville upper road
Flaherty C. J., clerk 79 North, bds 187 Bradford
Cornelius, clerk 79 North, bds 187 Bradford
Edward, laborer, h 154 Robbins av
Edward, laborer, h 15 Kellogg
John, laborer, bds 154 Robbins av
Flanagan Edward F., gen. agt. N. E. Mutual Accident Association (3½) 150 North, h 42 Stoddard av
Edward M., student, bds 153 Wahconah
Isabel Miss, h 153 Wahconah
Joseph, emp W. E. Tillotson's mill, bds near do.
Louis P., emp S. Elec. Mfg. Co., h 170 Appleton av
Mary A, widow Thomas, h 84 Second
Nellie C. Miss, bookkeeper (3½) 150 North, bds 153 Wahconah
Thomas, mason, h 1 Holly
Thomas V., bds 84 Second
Flance Daniel, laborer, bds 14 Learned lane
Flannagan—See Flanagan
Fleming Annie E. Miss, bds 12 Orchard
Bridget Miss, h 102 River
John H., gas fitter, bds 139 Second
John J. (Cullen & Fleming) 162 North, rms 44 Maplewood av
Joseph, painter emp P. Carriage Co., h 5 Pond
Kate Miss, emp D. M. Collins & Co., bds 139 Second

Fleming Katie Miss, housekeeper 29 Daniels av
Margaret, widow William, bds 173 Daniels av
Mary, widow Patrick, h r 67 S Church
Mary Miss, dressmaker 29 Daniels av, h do.
Mary A. Miss, h 139 Second
Matthew, emp C. Shoe Mfg. Co., bds 318 Columbus av
Matthew F., bds 10 Goodrich
Patrick J., (Eureka Electric Co.) 54 North, bds 10 Goodrich
Peter, h 139 Second
Sadie A. Miss, bds 12 Orchard
Thomas, h 29 Daniels av
Thomas, h 12 Orchard
Thomas F., molder bds 173 Daniels av
William, carpenter, h 10 Goodrich
William A., carpenter, h 173 Daniels av
Florino Joseph, asst. cook American House, bds do.
Flowers Benjamin F., hostler, h 392 Newell
Flynn Andrew, emp E. D. Jones & Sons Co., h 54 Elm
Bernard J., emp gas works, h 48 Water
Bridget, widow Michael C., h r 32 Madison av
Daniel P., policeman, h 77 Lincoln
Edward, laborer, h 72 Water
Edward, bds 77 Lincoln
Frank J., apprentice, bds rear 32 Madison av
James, emp 99 Fenn, res Dalton
James, gardener, Howard near Dawes av
James, emp S. N. & C. R. Mfg. Co., bds 82 Wahconah
John, h 247 Robbins av
John, coachman "Blythewood," Churchill, bds do.
John, emp Taconic mill, h 1183 North
John, rem to Lebanon
John F., rem to Springfield
John H., mason, bds r 32 Madison av
John H., molder, h 205 Appleton av
John J., laborer, bds Howard near Dawes av
John J., physician and surgeon (6) 95 North, h 70 Burbank
Joseph, h 799 North
Maggie Miss, emp Silver Lake Mill, bds 29 Wellington av
Margaret, widow Patrick, h 117 Second
Margaret Miss, emp Pomeroy Woolen Co., bds 321 South
Martin, emp B. Water Works bds 43 John
Michael, laborer, h 31 Alder
Michael, laborer, h 134 Mill
Michael W., dentist (2) 95 North, h 23 Adam
Patrick, emp Water Works, h 214 So Appleton av
Patrick, laborer, h 99 Howard
Patrick, fireman B. & A. R. R., h 103 Third
Patrick H., Jr., emp C. Shoe Mfg. Co., bds 103 Third

Flynn Patrick J., night lunch wagon North cor Columbus av, bds 247 Robbins av
Thomas, emp 579 Fenn, bds do.
Thomas, quarryman, h 82 Wahconah
Thomas, fireman B. & A. R. R., h 78 Third
Thomas E., carpenter 99 Howard, bds do.
William H., clerk 305 North, h 24 Root pl
Fobes Arthur A., engineer board of public works City Hall, h 14 Stoddard av
Fogarty Cecelia, widow Phillp, h 16 S Church
Robert, emp S. Elec. Mfg. Co., h 10 Goodrich
Foley Dennis, laborer, bds 10 King
James, emp 211 East, bds 21 Fourth
James, emp Peck's lower mill, bds 563 Onota
John, emp P. Mfg. Co., h 48 Lake
Michael, laborer, h 563 Onota
Patrick, laborer, h 74 Pearl
William J., rem to Binghamton, N. Y.
Follen Patrick J., emp Garvin & Tanner, bds 170 Appleton av
Follett Oliver Mrs., bds 28 Pomeroy av
FOLLWELL FREDERICK S., proprietor Pittsfield Floral Greenhouses 811 North and landscape gardener 24 Charles, h do.—See p 360
Folmsbee Abraham S., farmer, h 253 Elm
David S., farmer, h 253 Elm
Foot Andrew J., clerk 16 Fenn, h 108 West
Charles N., farmer, bds Elm bey Pleasure Park
Charles R., foreman Dodge & Devanney, h 103 Bradford
Daniel, farmer, h 59 Holmes road
George W., mason builder 73 Bradford, h do
J. Merrick, farmer, h Elm bey Pleasure Park
Joseph E., farmer, bds Elm bey Pleasure Park
Milton, farmer, bds 127 Holmes road
Sanford A., farmer, h 127 Holmes road
Sarah, widow Joseph rem to Arkansas
Foote James A., carpenter and builder 43 Pomeroy av, h do.
FOOTE WILLIAM B., mfg. supplies, dye stuffs, belting, oils, etc. 82 West, h 87 Elm—See p 340
Forbes Charles R., farmer, h South n town line
George N., lamp trimmer emp P. Elec Co., bds South n town line
Ford Albert, clerk J. Boice, bds 188 Elm
Clarence B., cigars and confectionery 158 West, h 160 do.
Ella Miss, bds Beaver bey Junction
James H., emp Taconic Mill, bds 516 Wahconah
John, emp S. Elec. Mfg. Co., bds 84 Columbus av
Kate, widow Michael, h Depot rd W. P.
M. O., widow Goddard R., bds 54 Pomeroy av

Ford Nicholas, gardener 96 E Housatonic, bds do.
Nicholas Jr., coachman, h 215 Pomeroy av
Robert H., rem to Boston
Samuel K., emp Taconic Mills, h 516 Wahconah
Sidney A., cabinetmaker, h 188 Elm
Thomas, watchman Taconic Mills, h 202 Tyler
Thomas Jr., emp Silver Lake Mill, bds 202 Tyler
Forgea Gilbert M., emp C. Shoe Mfg. Co., h 74 Madison av
Forresters Hall 246 North
Fortune James, laborer, h 21 Atwood av
Forward Charles, rem to Stottsville
Foss Annie F. Miss, nurse 163 South, bds do.
Harry J., clerk 41 North, rms 22 Church
Waldron A., foreman C. Shoe Mfg. Co., rms 214 Second
Foster Ann E., widow George T., rem to Springfield
Frederick W., waiter, bds 50 West Union
Jesse J., (J. J. Foster & Co.,) 123 North, h 42 Henry av
FOSTER J. J. & CO., clothiers, hatters and furnishers, trunks, bags, robes, etc., 123 North—see back cover
Seymour A., emp S. Elec. Mfg. Co., bds 187 Francis av
Willie S, clock and watch repairer 187 Francis av, bds do.
W. S. Mrs., millinery 187 Francis av, bds do.
Fountain Frank, emp Mrs. M. R. Jordan, West n Churchill, bds do.
John B., emp C. Shoe Mfg. C., h 201 Beaver
—See La Fountain
Fowler Charles H., clerk 159 North, h 159 Union
Fox Thomas J., clerk 89 North, rms 98 Bradford
Foxcroft Emma B Miss, bds 82 West Housatonic
Frambach Jacob F, carpenter, h 36 Fourth
France Austin, clerk 89 North, rms 22 Hamlin
Francis Almiron D., h 31 Henry av
Anna M., widow George rem to Taunton
Caroline M., widow James H., h 30 Henry av
Caroline M. Miss, teacher Elizabeth Street School, bds 30 Henry av
Charles C., bookkeeper Pittsfield National Bank, h 44 Henry av
Clifford, asst. supt. P. Woolen Mfg. Co., bds 832 North
Fred A., bds Berkshire House
Fred H., clerk Pittsfield Nat. Bank, h Stearnsville
Fred T., clerk Berkshire County Savings Bank, rms 117 South
Helen B. Miss, teacher, bds 80 Howard
Henry A., supt. and general manager P. Woolen Mfg. Co., h 1272 North
James H., h 65 Francis av

Francis James M., mfr. Sun Liniment, h 54 Howard
Jennie E. Miss, teacher, bds 80 Howard
John P., artist (19) 150 North, bds 65 Francis av
Julia A. Miss, h 9 Maud
Marietta Miss (The Teeling Baking Co.) 206 Columbus av, h 9 Maud
Mortimer D., station and American Express agent and postmaster West Pittsfield depot, h n do.
Nellie A. Miss, music teacher, bds 44 Henry av
Robert, foreman E. D. Jones & Sons Co., h 80 Howard
William, emp. S. Elec. Mfg. Co., h 246 Bradford
William F., chief engineer fire department, bds 30 Henry av
Francoeur Olive Miss, bds 26 Spring
Frank Albert, chef Pittsfield House, bds do.
Charles, clerk 320 Columbus av, h 322 do.
Charles J., grocer 320 Columbus av., h 316 do.
John, clerk 320 Columbns av, bds 322 do.
Joseph, barber emp 184 West, h 46 John
William H., barber 184 West, h 172 Appleton av
Franklin Harry, emp Silver Lake Mill, h 106 Third
Fratenburgh George, emp C. E. Merrill, h 51 Adam
William, foreman yard P. Lumber Co., h 57 River
Frawley John, emp Garvin & Tanner, h 100 Lincoln
William, emp S. Elec. Mfg. Co, h 130 Second
William H., emp S. Elec. Mfg. Co., bds 100 Lincoln
Fredenburgh John J., clerk 84 North, h 5 Hayes pl
—See Fridenberg
Frederick Arthur C., foreman Pomeroy Woolen Co., h 1197 North
Ferdinand, meat market 598 North, h do.
John C., h 15 Chatham, (94 yrs old)
John L., plumber emp 78 West, rms Central Fire Station
William E, emp Bel Air Mill, h 91 King
Freehoffer Albert C., foreman Wm. E. Tillotson's Mill, h n do.
Frank L., emp Silver Lake Mill, bds r 62 Orchard
John, bds 119 Cottage Row
Theodore, upholsterer emp 51 West, h 119 Cottage Row
Freeman Almon, laborer, h 20 High
Lewis S., emp. S. Elec. Mfg. Co., h 14 Goodrich
William F., waiter emp Geo. E. Rockwell, h 52 Third
Frelin Joseph, emp Peck's Upper Mill, h 383 Peck's rd
French Albert E., painter and paper hanger (69) Savings Bank Bldg., 24 North, h 276 Bradford
Alvin, h 200 Second
Arthur N, clerk board of public works, office City Hall, h 36 Henry av
Ebenezer, farmer, h 194 Second
Edmund, joiner, h Churchill n West

French Ellen P., widow Charles W., teacher 70 South, rms 41 Clinton av
Helen, widow John H., h 81 Circular av
Henry N., farmer, h Hubbard av n Beaver
Louis E., clerk 229 North, h 64 Linden
Sadie H. Miss, teacher, bds 81 Circular av
William, bds Hubbard av n Beaver
Fresia Giacomo, laborer, bds 285 Beaver
Frey Ellsworth, emp E. D. Jones & Sons Co., bds 132 Columbus av
George H., machinist E. D. Jones & Sons Co., h 110 Tyler
Jacob, janitor Morningside School, h 117 Burbank
John, emp E. D. Jones & Sons Co., bds 132 Columbus av
—See Frye
Fridenberg Henry L., ass't electrician S. Elec. Mfg. Co., rms 53 Union
Fries Samuel, (Fries & Tangye,) 246 North, rms (2) do.
FRIES & TANGYE, (Samuel Fries and William P. Tangye,) props. Berkshire Commercial College, 246 North—See front col'd p V.
Frink George S., treas. The Pittsfield Lumber Co., 24 North, bds 82 W Housatonic
Frisch Andrew, painter emp 148 North, h 111 Burbank
John G., painter, h 20 Southern av
Frish Abraham N., (A. N. Frish & Son,) 247 Onota, h 245 do.
FRISH A. N. & SON, (Abraham N. and Lewis Frish) bottle dealers, mfrs. ammonia, blueing, etc., 247 Onota—See p 363
Lewis, (A. N. Frish & Son) 247 Onota. bds 245 do.
Friss Abram, painter and paper hanger, 160 Beaver, h do
Fritsch William R., emp S. N. Russell, h r 88 Wahconah
Froelich Gustave, bds 1311 North
John C., loom fixer P. Woolen Mfg Co., h 1311 North
Froelich—See Fraley
Frolke Henry, ass't testing dep't S. Elec. Mfg. Co., rms 27 Union
Frost Albert L, manager public market 10 South, h 64 East Housatonic
Frances Miss, tailoress, h 42 Pearl
Maria Miss, tailoress, h 42 Pearl
Samuel K., physician and surgeon, (4 and 6) 246 North, bds 798 do.
Frye Charles A, teamster emp 97 Clapp av, h 56 Guilds pl
Charles A. Jr., teamster emp G. H. Cooper, h r 134 West
Louis M., butler 38 Broad, h 14 Goodrich
—See Frey
Fryer James P., foreman A. H. Rice & Co., h 25 Newell

Fugmann Emil G., carpenter, bds Lenox av bel Fairview av
Ernest G., emp Taconic Mill, h Lenox av bel Fairview av
Fulgraff Frederick, emp E. D. Jones & Sons Co., bds 46 Daniels av
Fuhlbrigge Charles, laborer h Shaker Village, W. P.
Fuller B. F. Mrs., rem to Illinois
Charles W., sheriff Berkshire County and jailer, h at jail 264 Second
Francis M., bds 236 Fourth
Georgianna Miss, nurse 742 North, bds do.
Gertrude S. Miss, agent California Perfume Co., bds 42 Prospect
Harvey A, laborer, h Dalton rd, Coltsville
Henry H, teamster emp Edward Davin, h Dalton rd n Govt. mill, Coltsville
James F., turnkey at jail, h 9 Pleasure av
James W., watchman at jail, h 42 Prospect
Julius V., h 236 Fourth
Samuel N., h 595 North
Fultman Philip, emp M Jacoby, Jacoby av, bds do.
Fulton John, rem to Philadelphia, Pa.
Funk Conrad, machinist, bds 127 Elm
John, insurance agent emp 150 North, h 22 Crosier av
Furber Marianne Miss, h 15 Reed
Furey Christopher, weaver W. E. Tillotson, h 3 Jordan av
Joseph, mason, h 44 S John
Joseph H., bricklayer, bds 44 S John
Furness Daniel H. (Furness & Coggswell) 31 Cottage Row, bds 37 Burbank
& Coggswell (Daniel H. Furness and George B. Coggswell) plumbers, steam and gas fitters, 31 Cottage Row

GABARINO RALPH, clerk 64 West, bds 44 Liberty
Gabeler Addison W., dentist, (22) 73 North, h 14 Taconic
Gabriel William, laborer, h 51 Lake
Gage Austin C., wagon maker 67 New West, bds 34 Cottage Row
Sarah Mrs., h 285 Wahconah
GALE ALONZO D., harness, trunks, carriage repository 174 North and prop Linden farm, h 48 Maplewood av—See p 374
Elizabeth Miss, emp O. W. R. Shoe Co., bds 35 Willis
Mary E, widow Edwin W., h 35 Willis
William F., prop Elmwood farm, h 1112 North
Gallagher James, emp S. N. & C. R. Mfg. Co., h 102 Madison av
Joseph, emp W. E. Tillotson mill, h n do

Gallipeau Louis, painter, h 37 Winter
Gallup Robert N., watchman, h Dalton rd, Coltsville
Galpin Charles L., laborer, h 187 West
Galvin Martin, laborer, h 8 Tierney pl
GAMWELL CECIL C., coal, wood, hay, straw, lime, cement, etc., 65 Columbus av., h 140 Summer—See map
Edward A., lawyer, (1) 19 West, h 108 Summer
Emeline A., widow Lorenzo H., h 85 Center
John W., physician, h 13 Taconic
Lorenzo H. (Gamwell & Linnehan) 30 South, h 22 Henry av
Louis J., bookkeeper 68 West, bds 13 Taconic
Lydia E. Miss, bds 85 Center
Rosetta Miss, clerk 19 North, bds 47 Pomeroy av
William W., (Robbins, Gamwell & Co.) 68 West, president S. E. Mfg. Co., h 134 E Housatonic
GAMWELL & LINNEHAN, (Lorenzo H. Gamwell and William W. Linnehan) carpets, paper hangings, etc., 30 South—See p 347
Gamwell's Block, 92 to 112 Columbus av
Garberino Ralph, confectionery 64 West, h 44 Liberty
Garbero Giuseppe, rem to San Francisco, Cal.
Gardener William R., asst manager P. Electric Co, 92 Renne av, manager Woodlawn Co. and manager Morningside Land and Improvement Co., h 272 Tyler
Gardner Annie M., widow George, h 519 Fenn
Cora Miss, nurse, bds 82 Henry av
Don A., carpenter, h 177 Linden
Don A. Mrs., dressmaker 177 Linden
Ellis L., fireman B & A. R. R., h 11 Third
Frank S, emp S. Elec. Mfg. Co., h 52 Third
George W., principal Orchard Street School, bds 215 First
Ivy V. Miss, emp D. M. Collins & Co, bds 519 Fenn
Josiah, fireman S. Elec. Mfg Co., h 104 Alder
May B. Miss, compositor The Journal, bds 519 Fenn
Mystic S., manager Taconic Farm West c Valentine rd, h do.
Richard, rem to Albany, N. Y.
Russell T., butcher, h 124 Alder
Sarah Miss, teacher, rms 136 Union
Valentina H. Miss, stenographer, bds 519 Fenn
William O., laborer, h 71 McKay
Garland Charles J., molder, h 272 West
Fannie Mrs., h 203 Columbus av
Garrity Bridget, widow John, h 145 Wahconah
Daniel D., laborer, h Barkerville
Frank, emp City, h 303 River
James, teamster emp 65 Columbus av, h 42 North av
James W., clerk 26 South, bds 88 S Church

Garrity John, bds 88 S Church
John F., emp W. E. Tillotson, h 143 Wahconah
John Jr., emp G. H. Cooper, h 209 River
Patrick, teamster emp 88 North, h 37 Madison av
Peter P., emp W. E. Tillotson's mill, h n do.
Garry—See Geary
Garvey Patrick H. barber (2) 133 North, h 61 Wellington av
Garvin David J., supt Garvin & Tanner, bds 30 Hamlin
Ellen Miss, housekeeper 30 Hamlin
John C, (Garvin & Tanner) 145 North, bds 30 Hamlin
Mary Miss, music teacher 30 Hamlin bds do.
GARVIN & TANNER (John C Garvin and Frederick W. Tanner), coal and wood, lime and cement 145 North, branch office 214 Fourth—See p 362
Gaskill Corinne Miss, teacher, bds 194 Second
Gaston William C., emp B. & A. R. R., h 24 Church
Gates Block, 87 to 101 Fenn
George A., h 54 Bradford
George A. Mrs., bakery, confectionery, etc. 331 North, h 54 Bradford
Grace E. Miss, nurse 742 North, bds do.
Gaul James, boss dyer, h 10 Alcove
John, emp Taconic Mills, bds 10 Alcove
Richard, dyer, bds 10 Alcove
Gauley Lydia Miss, milliner, emp 79 North, bds 168 Bradford
Gautherat Emile, clerk 40 North, h 239 Beaver
Joseph, emp S. Elec. Mfg. Co., h 96 John
Gauthier Alexander, laborer, h 93 Dawes av
Aline L. Miss, bds 93 Dawes av
Joseph, laborer, h 24 Beaver
William W., collector, h Barkerville rd n Shaker Mill
Gauvreau Clotilde Miss, dressmaker 19 Richmond, av, bds do.
Eugene, carpenter, bds 19 Richmond av
Louise, widow Bruno, h 19 Richmond av
Michel, carpenter, bds 19 Richmond av
Gavin Felix, emp Dodge & Devanny, bds 18 Alder
John, emp Peck's lower mill, bds 261 Peck's road
Patrick, laborer, h 328 Columbus av
Rody, emp Peck Mfg. Co., h 261 Peck's road
Rody C., emp Peck's upper mill, bds 163 Peck's road
Thomas, emp Peck's upper mill, bds 261 Peck's road
Gavitt Harry M., bookkeeper 212 West, h 27 Church
Gayle Annie Miss, rem South
Gaylord John, laborer, bds Hancock road
Martin P, farmer, h New Lenox road
—See Goerlach
Geary Denis, grocer, 200 Linden, h do.

Geary Emma Mrs., housekeeper 213 Second
Michael, janitor 89 South, h 21 Reed
Gelinas Antoine, emp O. W. R. Shoe Co., h 6 Cherry
Josephine Miss, milliner emp 50 North, bds 6 Cherry
Rose Miss. emp D. M. Collins & Co., bds 6 Cherry
Gelineau Matilda, widow Norbert, bds 21 Pleasant
Genzmer Werner L. Rev., pastor Zion Lutheran Church, h 58 Orchard
Gerak Stephen, laborer, bds Depot rd W. P.
Gerrardt Julius (Gerhardt & Fiestel) 149 First, h do.
GERHARDT & FIESTEL, (Julius Gerhardt and Emil Feistel) watchmakers, jewelers and opticians 149 First—See p 355
Germania Orchestra, Charles F. Smith leader, 51 Bartlett av
Gero Eugene, rem to Adams
Joseph emp Hammond Bros., Maple av Coltsville, h bey do.
Gerst Frank W., emp S. Elec. Mfg. Co., bds 184 Second
George (Gerst & Smith) 36 Fenn, h 184 Second
George H. harnessmaker, emp 36 Fenn, h 16 Adam
John C., printer Pittsfield Sun, bds 184 Second
& Smith (George Gerst and John S. Smith) harnessmakers, dealers in trunks, e c. 36 and 40 Fenn
Gervias Medrich, wood turner, h 39 Prospect
Gethch Stanislaw, laborer, bds 160 Wahconah
Ghorlour Stephen, laborer, bds 12 Lyman ct
Gibbons Thomas, emp Bel Air mill, h 16 Washington av
John H., emp S. Elec. Mfg. Co, rms 284 North
Thomas, emp Dawes av n High, h 225 Pomeroy av
Gilbert Charles, emp S. Elec Mfg. Co., bds 9 Cherry
Charles, emp P. Woolen Mfg. Co., bds 52 New Road
Delia, widow Luke, bds 17 Pleasant
Edward L., farmhand, bds So Mountain
Gill, spinner P. Woolen Mfg. Co., bds 52 New Road
Harriette L. Miss, bookkeeper 45 North, bds 77 Second
Jerry, engineer N. Y., N. H. & H. R. R., h 134 Beaver
John, barber 19 Dunham, h do.
Joseph, emp P. Woolen Mfg. Co., h 4 Chatham
Julia, widow Daniel, h 83 Lincoln
Levi emp S. Elec. Mfg. Co., h 170 Second
Levi. emp W. E. Tillotson h Lower Barkerville
Louis, emp W. E. Tillotson's mill, bds Lower Barkerville
Mary A, widow Joseph H, h 77 Second
Maxime, laborer, h Jacoby av
Octave, h Lower Barkerville
Peter, emp P. Woolen Mfg. Co., h 52 New Road
Seymour. millwright, h 17 Pleasant
Seymour E., millwright, bds 17 Pleasant

Gildrie Rose, widow Joseph, laborer, h 30 Whipple
Gile Henry, peddler, h 142 West
Giles Elbridge C., joiner, bds Stearnsville
Gill Catherine, widow Patrick, h 77 Lincoln
Robert H., dining rooms 30 West, rms 108 do.
Gillen John, emp B. & A. R. R, bds 26 River
Gillett Mary J. Miss, bds 17 Goodrich
R. D., treas. J. L. & T. D. Peck Mfg. Co., bds 154 Francis av
—See Guillett
Gilliard John E. Mrs., h 27 Whipple
Joseph A., emp S. Elec. Mfg. Co., bds 27 Whipple
Gilligan David H., teamster, h 9 Richmond av
Mary G. Miss, bookkeeper 126 North, bds 132 Wahconah
Gillin John, laborer, h 110 Onota
Gilman Edward S., bartender 162 North, rms 51 Adam
Gilmore Charles A., laborer, h 15 Jordan av
James F., laborer, bds 128 Tyler
James H., carpenter, h 128 Tyler
William H., emp C. Shoe Mfg Co., h 51 Hamlin
Gimlich David J., shipping clerk Gimlich & White, h 77 Onota
George G, h 112 Third
Jacob (Gimlich & White) 352 Columbus av, h 363 do
Mary, widow Jacob, bds 373 Columbus av
GIMLICH & WHITE, props. The Berkshire Brewing Association (Jacob Gimlich and John White) maltsters, brewers and bottlers 352 Columbus av c John—See p 377
Gladu Dennis, emp B. & A R. R. freight depot, h 120 S Church
Fred D., joiner, bds 120 S Church
Henry, emp B. & A. R. R., h 29 Pleasant
Glander Carl, painter, h 51 Briggs av
Carl Mrs., dressmaker 51 Briggs av, h do.
Frederick, emp S. N. & C. R. Mfg. Co., h 81 Peck's road
Henrietta, widow Frederick, bds 51 Briggs av
Glavin Julia Miss, emp D. M. Collins & Co., rms 71 First
Gleason Carrie M. Miss, bds 60 Broad
Daniel, emp W. E. Tillotson's mill, h Stearnsville
Daniel, rem to New York
James M., meat market 18 Dunham, rms 54 North
Monroe, h 60 Broad
Glennon James, emp Taconic Mills, h 1075 Nor h
Joseph A., boss fuller Taconic Mills, h 1143 North
J. Edward, boss spinner Taconic Mills, h 40 Second
Glentz Antoinette F. Mrs., nurse, bds 117 Summer
Eva A. Miss. h Junction
Harvey C., ass't bookkeeper 45 Clapp av, bds 205 Fenn

Glentz Leverett F., tin peddler, bds 117 Summer
Theodore R., carpenter and builder, doors, sash, etc., 45 Clapp av, h 205 Fenn
Gline George, shoemaker 25 Madison av, h do.
Gloyd Clifford S, farmer, h Beaver n Dalton Division rd
Glynn Bridget Miss, dressmaker 34 Myrtle, bds do.
Godbois—See Wood
Goddeau Henry, coachman 55 Appleton av, h 208 do.
Godel John A., farmer, h Parker av
Godett Maxim, emp Fred Crane, h Dalton rd n Govt. Mill, Coltsville
Godfrey Abbie, widow Edward W., h 7 Richmond av
Nancy Miss, rem to New York State
Robert, laborer, bds 126 Daniels av
William, hostler, h 126 Daniels av
William J., filer, bds 126 Daniels av
Goerlach Charles H, emp Peck's mill, h 591 Onota
Christina, widow John C., h Peck's road, n Onota Lake
G. Adolph, farmer, h 506 Peck's road
Goetchius Helen Miss, telephone operator emp 7 North, bds 166 First
Goewey Charles E, machinist E. D. Jones & Sons Co., h 13 Hamlin
Harry C., clerk 28 Renne av, bds 8 Orchard
James W, machinist, h 8 Orchard
Jennie P. Miss, clerk 353 North, bds 8 Orchard
Phillip W., bookkeeper 28 Renne av, h 810 North
Goff—See Gough
Gogan Edward F., clerk 59 North h 221 Pomeroy av
Goggins Ellen, widow James, h 116 S Church
James T., prop. Pittsfield House stables 104 New West, bds 116 S Church
Goldammer Felix, bds 322 Wahconah
Oscar, emp S. N. & C. R. Mfg Co., h 322 Wahconah
Golden Michael, laborer, h Stearnsville
Goldman Bella Miss, bookkeeper, bds 102 W Housatonic
Carolyn I. Miss, teacher Redfield School, bds 102 W Housatonic
M. Mrs., hair dealer 102 W Housatonic, h do
Moses, manager Lenox Sprayer Co 43 West, h 102 W Housatonic
Goldman's Atomizer and Sprinkler, Lenox Sprayer Co. prop., 43 West
Goldner Max, pickle mfr. 20 Daniels av, h do.
Goldstein Morris, grocer 20 Fenn, h 164 Linden
Goley—See Goulet
Goodell David, painter, h 444 West
Electa L, widow Peter, h 31 Newell
Milo A, carpenter, h 10 High
—See Godel
Goodfellow William, head waiter America House, h 181 Columbus av

Goodman Ella J. Miss, bds 97 W Housatonic
Goodmore Daniel, rem to Dalton
Goodrich Block, 103 to 111 North
Caroline D., widow Edmund, h 145 Francis av
Charles, tin peddler and junk dealer Parker av n railroad, h do.
Charles, emp W. E. Tillotson, bds 9 Mill
Charles Mrs., bds 44 Third
Charles E., clerk F. A. Smith, h Lower Barkerville
Charles J., carpenter and builder Stearnsville, h do
Clarissa M., widow Alonzo E., h 92 Center
John T., emp W. E. Tillotson's mill, bds Parker av n railroad track
Joseph bottle dealer Lower Barkerville, h do.
Joseph Jr., emp W. E Tillotson, bds Lower Barkerville
Lomer G., foreman plater 14 Park, h 150 Wahconah
Mary, widow Clark R., bds Stearnsville
Rose A. Miss, clerk 118 North, bds 83 Lincoln
Theodore A., laborer, h 9 Mill
—See Couture
Goodrow, Gilbert, bds Cross rd n Coltsville depot
Joseph, rem to Coatesville
Lena Mrs., bds Cheshire rd n Dalton rd Coltsville
Michael, teamster, h 66 Howard
Peter, laborer, h Cross rd n Coltsville depot
Goodsell J. Frank, bds 121 Cottage Row
M. I. Mrs., bds 34 Fenn
Goodwin Martin, emp Springfield, h 162 Linden
Minnie A. Miss, bds 162 Linden
William D., teacher High School, h 45 Forest pl
Goodworth May Miss, emp D. M. Collins & Co., bds 23 Melville
Goold Charles W., gardener, h 46 Gilbert
Walter Y., fireman B. & A. R. R., bds 46 Gilbert
Gooley Adam, rem to Adams
Gordon George, emp S. N. & C. R. Mfg. Co., h 210 Wahconah
George Jr., bds 50 Alcove
Isadore, emp P. Woolen Mfg. Co., h 4 Chatham
Louis, fireman O. W. R. Shoe Co., h 581 Fenn
—See Godin
Gore Daniel, laborer, h 59 Circular av
John J., emp Pittsfield Mfg. Co., bds 59 Circular av
Lucy, widow Luke, bds 274 River
Lucy A. Miss, rem to Enfield, Conn
Luke T., emp Cheshire Shoe Mfg. Co., bds 59 Circular av
Martin, teamster emp 180 Columbus av, h 87 Madison av
Gorfinkel Louis W., peddler, h 229 River
Gorgan Daniel, laborer, h Stearnsville
William, laborer, h Depot, W Pittsfield

Gorman Daniel, teamster emp 65 Columbus av, h 20 Lake av
Edward F., compositor Pittsfield Sun, bds 19 Lake
Ellen, widow Michael, h 225 Bradford
James, emp P. Woolen Mfg. Co., h 23 Chatham
John, emp B. & A. R. R., h 19 Lake
John, emp B & A. R. R., bds Dalton rd n do
John P., printer P. Sun, h r 19 Lake
Martin T., printer emp P. Sun, bds 19 Lake
Mary, widow Andrew, h 41 Madison av
Mary, widow John, h 39 Madison av
Nichelos, mechanic, bds 39 Madison av
William, emp B. & A. R. R., h Dalton road n railroad track
William F., emp Maplehurst Farm, bds Dalton rd n railroad track
Gothier—see Gauthier
Gough William, shoemaker, h 15 Root pl
Gould Cynthia, widow John S., h 123 Beaver
H. Grace, emp Berkshire Knitting Mills, bds 20 Worthington
William S, rem to Dexter, Me.
—See Goold
Goulet Andrew, car inspector B. & A. R. R., h 50 Prospect
Joseph A., clerk 102 North, h 63 Howard
Louis, bds 50 Prospect
Toussaint, laborer, h 226 Linden
Gourley Samuel A., foreman D. M. Collins & Co., h 57 Pearl
William J., emp S. Elec. Mfg. Co., bds 57 Pearl
Goussett Julius B., h 16 Powers
Government Paper Mill, Dalton road, Coltsville
Gowdy Fred, emp D. M. Collins & Co., h 67 Brown
George A., bds 287 Second
Grab—see Grape
Grace Ella, rem to Cheshire
Katie Miss, emp C. Shoe Mfg. Co., bds 58 Wellington av
Grady Ann, widow Thomas, bds 3 Parker
Annie Miss, h n Tillotson's Mill
Daniel F., clerk 29 Fenn, h 104 Robbins av
Lawrence, emp W. E. Tillotson's mill, h n do.
Maria, widow Martin, bds 23 Alcove
Mary and Delia Misses, emp Taconic Mills, bds 23 Alcove
Michael E, loom fixer, h 21 Chatham
Michael R., laborer, h 16 Briggs av
Michael W., emp Peck Mfg. Co, h 209 Wahconah
Minnie Miss, bds 145 Wahconah
Thomas, shearer, h Lenox av ab Fairview av
Thomas, laborer, h 121 Second

Grady Thomas H., driver, bds 16 Briggs av
William H., loom fixer, h 25 Alcove
—see O'Grady
Graham Lillian E. Miss, bds 195 Pomeroy av
Grand Army Hall, 95 and 120 North
Granfield Andrew, rem to Holyoke
Andrew, Jr., rem to Holyoke
Jennie, widow Patrick H., h Barkerville
Thomas, rem to Holyoke
Grandshaw Angeline, widow E., bds 14 Spring
Charles emp Silver Lake Mill, h 27 Lincoln
Joseph H., finisher, h 1172 North
Louis I., joiner, h Lower Barkerville
Granger Patrick J., emp Silver Lake Mill, bds 20 Maple
Thomas, laborer, h 20 Maple
Grant Charles H., junk dealer and tin peddler 95 Burbank, h do
Daniel D., blacksmith emp C. E. Merrill, h 19 Madison av
Edward H., coachman 38 Broad, h 18 do
Elmer J., laborer, bds 309 Holmes road
George A., hostler W. H. Teeling, h r 66 Linden
Henry C., laborer, h 13 Silver
James, pastor Morningside Baptist Church, h 55 Pomeroy av
William H, clerk 22 South, bds 20 First
Grauley Frederick, rem to Albany, N. Y.
Graves Adella A, widow Edward A., h 22 Crosby pl
Arthur C., clerk 131 North, h 33 Robbins av
Walter, emp Geo. R. Barber, h 7 Richmond av
Grawe Henry M., shoemaker 39 North, h 58 Burbank
Gray Bridget T. Miss, bds 128 Onota
C. E. Mrs., emp B S. Laundry, h 33 N Pearl
John, plasterer, h 289 First
Greb Henry, gardener, h 14 E Mill
Green Benjamin F., carpenter, h 65 Orchard
George E., laborer, h 14 Winter
Henry, emp 186 North, bds 74 Pearl
Joseph, shoemaker 62 West, h 229 Linden
Thomas, city exp ess, h 13 S John
Wesley L., rem to Albany, N. Y.
Greene Andrew E., rem to Maine
Greenleaf Frank, emp W. E. Tillotson, bds 155 New West
Gaque, widow Adelaide, bds 155 New West, junction of Church
George, emp 162 West, h 155 New West
Joseph F., teamster emp Garvin & Tanner, h 26 Root pl
Rock, joiner, h 13 Jordan av
—See Vertefeuille
Greenman Arthur, rem to Chatham, N. Y.
Greenwood Edward, emp P. Woolen Mfg. Co., bds 25 Chatham

Greenwood Elizabeth, widow Edward, h 25 Chatham
Greer Thomas W., laborer, bds 204 S Appleton av
Thomas W., painter, h 59 Howard
Gregoire John D., weaver, bds 64 S Church
Napoleon, rem to Hinsdale
Henry, bds 64 S Church
Philemon, rem to Hinsdale
Xavier Levi, emp 65 Columbus av, h 101 Beaver
Gregor Jane H. Miss, h Shaker Village, W Pittsfield
GREGORY HENRY L., boot and shoe dealer 49 North, h 96 Elizabeth—See p 354
Jacob, rem to Housatonic
Jennie Miss, dressmaker emp 258 North, bds 228 Wahconah
William, barber 57 North, bds 17 Maple
Greylock Bottling Works, John Downs & Co., props, 288 North
Hook and Ladder Co. No. 1, 68 Allen
Grieger Gustav, rem to North Adams
Griffen Anson C., bookkeeper 112 Columbus av, h 459 West
Charles H., emp 130 Elm, h 194 do
Edward, emp O. W. R. Shoe Co., bds 13 Kellogg
Herbert W., bookkeeper 65 Columbus av h 10 Worthington pl
GRIFFEN WILLIAM P., flour, feed, grain, hay and straw, 108 and 112 Columbus av, h 58 E Housatonic—See p 363
Griffin Martin F., emp O. W. R. Shoe Co., bds 100 Third
Martin J., rem to New York
Michael, laborer, h 100 Third
Owen, janitor 89 North, h 87 King
Patrick, emp Taconic Mills, h rear 63 Briggs av
Patrick H., emp O. W. R. Shoe Co., bds 100 Third
Thomas, rem to Lebanon, N. Y.
Thomas, washer S. N. & C. R. Mfg. Co., h 23 Alcove
William W, emp S. Elec Mfg. Co., bds 153 First
Griffith John D., designer W. E. Tillotson's mill, h 65 Elizabeth
John W., rem to North Adams
Griggs John J., broker, bds 37 Linden
Grimes Lizzie F. Miss, emp H. Stationery Co., bds 15 Worthington pl
Grimm Emil, weaver, bds 56 Alcove
Louis, weaver, h 56 Alcove
Grinnell—See Gwinnell
Grippen Gilbert, emp Eagle Publishing Co., bds 146 Robbins av
Matilda E., widow Charles S., h 146 Robbins av
D. Nelson, ass't foreman Eagle Publishing Co., bds 146 Robbins av
Griswold Alonzo, millwright, h 108 Beaver

Griswold Anna, widow Marcus, nurse 131 Fenn, bds do.
George H., switchman B. & A. R. R., h Junction
Lizzie M. Miss, rem to Springfield
Myra Miss, bds 41 So John
Groat Mary E., widow Sylvester, h 58 West
Phœbe W., widow Lester, dressmaker 23 Reed, h do.
Rufus C., laborer, h 58 West
Grogan Joseph E., emp H. Stationery Co., bds 15 Oak
Margaret, widow Dennis, h 15 Oak
Grohman Peter, emp Gov. Mill, Coltsville, and cigar dealer 193 West, h do
Grover James A., laborer, h 91 Pearl
James F., rem to Chester
Grunow Frank, (Hayn & Grunow) 17 Depot, h do
Herman J. P., clerk 598 North, h 119 Seymour
Guello Clarence A., trackman P. E. St. Ry. Co., h 127 Wahconah
Guertze Matthew, emp O. W. R. Shoe Co., bds 92 Fourth
Guild Lorin W., boss wool sorter P. Woolen Mfg. Co., h 1097 North
Waldo I., emp S. Elec. Mfg. Co., h 32 Pearl
GUILDS F. G. & CO., (Frank G. Guilds and Matthew Lehmann) expressmen, truckmen and street sprinklers Morton bldg 97 Clapp av c Depot—See front colored p IV.
Frank G., (F. G. Guilds & Co.) 97 Clapp av, h 49 Appleton av
George H., clerk F. G. Guilds & Co., bds 49 Appleton av
Guilford Carrie E. Miss, stenographer A. H. Rice & Co., bds 53 Orchard
Earle E., piano tuner 38 North, bds 325 Fenn
Simeon, farmer, bds New Lenox road
Guillet Fred, trackman P. El. St. Ry. Co., h 31 Alcove
Grey, emp 1277 North, bds do.
Joseph, emp P. Woolen Mfg. Co., h 54 New road
Louis, emp P. Woolen Mfg. Co, bds 1350 North
Guiltinan Daniel C., laborer, bds 194 Wahconah
Michael J., bartender 107 Wahconah, h 194 do.
Guinan Ann, widow Michael, h 11 Kellogg
John H., emp S. N. & C. R. Mfg. Co., h 44 Alcove
Gunn Lucy, widow Selim W., h 77 Beaver
Guy William T., emp O. W. R. Shoe Co., h 236 Tyler
Gwinnell Frank W., emp Syracuse N. Y., h 237 Wahconah
Thomas, foreman S. N. & C. R. Mfg. Co., h 219 Wahconah
Thomas E., woolsorter S. N. & C. R. Mfg. Co., h 161 King

HACKETT MICHAEL, emp Pollock Farm Holmes road, bds do.
Peter, weaver, h 187 River

Hadd Amabe P., bds Almshouse
Hadsell Antoinette Mrs., rem to Conn.
Emma Miss, bds West bey Churchill
Emmett, farmer, (E. & G. H. Hadsell) West bey Churchill, h do.
E. & G. H. (Emmett and George H. Hadsell) butchers West bey Churchill
Florence E. Miss, variety store 239 Fourth, h 42 Cherry
George H. (E. & G. H. Hadsell) farmer West bey Churchill, h do.
Harriet W. Miss, clerk 239 Fourth, bds 42 Cherry
John H Mrs., h 137 North
Maria D. Miss, teacher, h 42 Cherry
Haeussler Herman, sign painter 19 Summer, h 29 South John
Hagarty Cornelius L., brakeman B. & A. R. R., bds 47 Seymour
Daniel P., conductor B. & A. R. R., h 29 High
John H., teamster emp 88 North, bds 47 Seymour
Mary, widow Daniel, h 47 Seymour
Hagerty Ellen J. Miss, teacher West Part School, bds 47 Seymour
Hagn Anton, meat peddler 82 John, h do.
Hague Pelham, rem to Saranac Lake, N. Y.
Hahneman Helene, widow Charles, h 138 Onota
Haight Ira, joiner, h 245 Wahconah
Jonathan (J. Haight & Co.) (53) Savings Bank bld., 24 North, h 60 Broad
J. & Co., (Jonathan Haight) real estate and insurance broker (53) Savings Bank bld., 24 North
Margaret V. Miss, clerk 79 North, bds 245 Wahconah
Omer A., station agent Coltsville depot, h Dalton road, Coltsville
Haigis Matilda C. Miss, rem to Shelburne Falls
Hainault—See Ano
Haines Lizzie S. Miss, housekeeper, 170 South
Hale Allen, emp Hurlburt Paper Co., bds 23 Daniels av
Frank L., market gardener Beaver n Dalton line, bds do.
Helen R., widow Henry C., h Beaver n Dalton line
Haley Martin H., mason, h 60 Madison av
Mary E. Miss, dressmaker 136 Daniels av, bds do —See Healey
Halford Benjamin S., emp 742 North, bds do.
Frank J., emp S. Elec. Mfg. Co., bds 47 Orchard
George E., shirt ironer emp 76 West, h 40 Charles
Louisa, widow Edward J., h 47 Orchard
Hall Agnes J, widow Garwood M. bds 45 Maplewood av
Arthur H., ins. agent Mass. Mutual Life Insurance Co, (41) 24 North, bds 49 Clinton av

Hall Arthur H. Mrs., h 101 Wendell av
Byron S., clerk 179 North, bds Merriam near West
Edith Miss, bds Shaker Village W. P.
Edward M., mason, bds 628 North
Frances Miss, bds Shaker Village W. P.
Frederick C., teamster emp 172 West, h 444 do.
Frederick W., driver Adams Express Co, bds 104 W Housatonic
James C., (Corneau & Hall) 628 North, h do.
James M., baggage master Union Depot, h 4 River
John, mason, h Lake av n Daniels av
Joseph H., emp B & A. R. R., h 55 Brown
Leander, emp 168 West, h 458 South
Louise M., stenographer J. L. & T. D. Peck Mfg. Co., bds 101 Wendell av
Marion K. Miss, stenographer C. Shoe Mfg. Co., rms 44 Maplewood av
Myron R., agent Adams Express Co., 28 West, h 166 Union
Myron R. Mrs., dressmaker 166 Union, h do.
Patrick, laborer, bds 62 Winter
Peter E., carpenter and builder, Merriam near West, h do.
Robert, emp 206 Columbus av, rms 249 North
Thomas, emp Silver Lake Mill, bds 62 Winter
HALL THOMAS E., agricultural implements and expressman 28 West, h 104 W Housatonic—See p 373
William B., bds 27 Wahconah
William R., engineer Silver Lake Mill, h 76 Lincoln
Halloran George B., clerk office register of deeds, bds 35 Worthington
John, lineman, bds 52 Seymour
Halpine Edward P., mason builder 410 West, h do.
Mary Miss, emp A. H. Rice & Co, bds 12 Spring
Richard, stone mason, h 58 Spring
Hamer George (Hamer & Stone), (16) 7 North, res North Adams
HAMER & STONE, (George Hamer and John B. Stone) general agents Berkshire Life Insurance Co. (16) Berkshire Life Insurance bdg. 7 North—See back cover
Hamilton Amos, emp 193 South, h 467 do.
Charles V., laborer, h S Mountain
Edward, laborer, bds S Mountain
E. M. Mrs., dressmaker, bds S Mountain
Ensign M, hostler, bds S Mountain
Frank, teamster emp J C. Sprague, bds 174 West
Hiram, emp F. D. Hart West bey Parker av, bds do.
Paul, emp Wood & Qua, bds 104 John
Robert, laborer, bds S Mountain
Robert W., mechanical engineer, h 154 Francis av

Hamilton William, laborer, h Tamarack rd
William J., (Hamilton & Co.), 46 Fenn, bds 161 Second
& Co., (William J. Hamilton and Bancroft S. Carpenter) grocers 46 Fenn
Hammond Bros., (Daniel and William H. Hammond), wood dealers Maple av, Coltsville
Daniel, (Hammond Bros.) Maple av Coltsville, h do.
Elizabeth, widow Aaron, h Maple av Coltsville
Lydia Miss, bds Maple av Coltsville
William, baker 231 Fourth, h do.
William H., (Hammond Bros.) Maple av, bds Dalton road, Coltsville
Hampton George F., farmhand, bds Cascade n Churchill
Hancock Margret A., widow Samuel H., bds 66 Elizabeth
Hand Egbert B., h 97 Appleton av
Frederick A, farmer h West bey Churchill
Handler Joseph, rem to No Adams
Haney Ella G. Miss, stenographer emp 41 North, bds 153 First
Margaret Miss, dressmaker, bds 153 First
Hanrahan Agnes E. Miss, nurse 211 East, bds do.
Henry B., clerk 206 Columbus av, h 103 Francis av
Joseph B., carpenter, h 86 Circular av
Mary Miss, rem to West Fitchburg
Patrick E., bds 86 Circular av
Thomas, fireman Gov. Mill, h Dalton rd n do. Coltsville
Hanson Arthur, emp Silver Lake Mill, rms 28 Crosby pl
John A., clerk 84 North, h 38 Daniels av
Hanway Henry, rem to W. Brooklyn
Hard William W., steward Pittsfield Club, h 147 East
Harder Charles, farmer. h 1262 North
Emma B. Mrs, bookkeeper 89 North, res No. Adams
Emma T. Miss, bookkeeper bds 242 Pomeroy av
Eugene, painter, bds 18 Crosby pl
George E., rem to No. Adams
James D., farmer, bds 1262 North
Harding Clark J., clerk Agl. Nat. Bank, bds 80 Elizabeth
George C. (Rathbun & Harding) 28 West, bds 104 East
James, editor Pittsfield Sun. h 80 Elizabeth
James C., engineer sewer dept. Board of Public Works, bds 80 Elizabeth
William G., glass mfr., h 104 East
Harger Linus W., reporter Eagle, h 40 Tyler
Hargrave Jessie L C. Miss, nurse 772 North, bds do.
Harmon Frances Jane, widow George, nurse, bds 24 Crosby pl
Kiler K., bartender, bds 101 Third
Willard D., clerk 166 North, rms 42 Clinton av
Harmonic Quartette, L. K. Willis secy. office 96 Columbus av

Harney James, emp Taconic Mills, h 202 Wahconah
John H., weaver, bds 206 Wahconah
Patrick J., rem to New York city
Harnisch Joseph, rem to Holyoke
Harold George, teamster 98 West, bds 44 Gilbert
Harper Alfred A., clerk 38 North, bds 26 Maplewood av
Julia Miss, bds 40 Kent av
Harrahy William, night lunch North c Depot, h 32 Bradford
Harricut—See Herricut
Harrigan John, emp S. N. & C. R. Mfg. Co., h 9 Russell's lane
Harriman Adelia A. Miss, emp O. W. R. Shoe Co., rms 71 First
Harrington Albert L., clerk 79 North, h 186 Bradford
Alton D. Mrs., h off Fourth n Lincoln
Asa E., clerk 33 North, rms 57 Pearl
Bros., (Charles K. and Robert W., Harrington), painters and decorators, dealers in painters' supplies 96 Columbus av
Charles K (Harrington Bros.) 96 Columbus av, bds 89 Robbins av
Delbert E., laborer, h 261 Francis av
Edward R., plumber, bds 161 Linden
Frank K, shoemaker 113 Wahconah, h 117 do
Fred G, carpenter emp C. H. Smith, bds 33 Wellington av
HARRINGTON FREDERICK, livery stable 705 North, h 3 Wahconah —See p 376
Isabella, widow F. D., bds 186 Bradford
James E. laborer, bds 62 Seymour
John A., carpenter, h 33 Wellington av
Oscar J, trucking 62 Seymour, h do
Robert W. (Harrington Bros.) 96 Columbus av, bds 89 Robbins av
Sophia Mrs., bds Barkerville
Walter B, teamster O. Harrington, bds 62 Seymour
William A., teamster h 59 Newell
William F., justice of the peace 96 Columbus av, h 89 Robbins av
William H., truckman, h 161 Linden
Harris Charles A., butcher 71 Beaver, h 509 Fenn
David B, rem to Utica, N. Y.
Ellen E. Miss, nurse 742 North, bds do
Evan, rem to Chester
Fannie L. Miss, nurse 184 Bradford, bds do
George F., harnessmaker emp 39 North, h 41 Orchard
John M. Rev., associate pastor M. E. Church, rms 39 W Housatonic
Julia, widow Samuel, rem to Norristown, N. J.
Robert N., fish peddler, h 57 Cherry
Harrison Almon H., grocer 92 Columbus av., h 113 Appleton av

Harrison Charles J., collector, h 7 Pond
Eunice Mrs., h 92 Fourth
Frank W., clerk 92 Columbus av., bds 113 Appleton av
George B, barber 120 North, h 51 Cherry
Samuel Rev., pastor Second Congregational Church, bds 80 Third
Hart Augustus, emp Taconic Mills, bds 46 New Road
Charles, emp W. E. Tillotson, h 5 Spring
Charles, Jr., emp W. E. Tillotson, bds 5 Spring
Frederick D., farmer, h West bey Parker av
Henry, emp W. E. Tillotson, bds 5 Spring
James, rem to Ireland
James E., clerk 123 W Housatonic, bds 46 Holly
John, emp B. & A. R R., h Beaver n Peck's bridge
Joseph, emp B. & A. R. R, h 38 Spring
Mary A., widow James, h 46 Holly
Michael, laborer, bds 326 Columbus av
Patrick, mason, h 108 Third
Patrick H., emp W. E. Tillotson. bds 24 Holly
Phebe, widow Oliver, h Lower Barkerville
Sarah J. Miss, housekeeper West n town line
Thomas, laborer, h 233 River
William J., weaver, bds 46 Holly
—See Francoeur
Hartly William, coachman emp W. Barker, Richmond road Barkerville, bds do
Hartwell Nellie, widow Marcus, bds 34 N Pearl
Harvey, David B., emp Taconic Mill, h 232 Second
Edward S., asst supt. Prudential Ins. Co. 148 North, h 16 Third
Frank B, meat peddler Lime Kiln road, h do
Frederick, fish dealer, bds 179 Linden
John, h 232 Second
Lester E., hay and wood dealer 179 Linden, h do
Mary A., widow Joseph, (15-17) 108 West
Wilbur P, emp 178 North, bds 16 Third
William H., emp Taconic Mills, bds 336 Wahconah
Harwood William, hostler, bds 97 Summer
Haskell Joseph G., mason, bds Dalton road
Haskins Carlotta L. Miss, nurse 742 North, bds do
Edmund W., collector Eagle Pub. Co., h 106 Daniels av
Hatch Carrie L. Miss, dressmaker emp 79 North, bds 54 Linden
Eugene F., emp rear 811 North, bds do
Evelyn C Miss, bds 51 Pomeroy av
Frank E., supt Water Works, office City Hall, h 80 Union
HATCH GEORGE S., physician and surgeon 40 Maplewood av, h do, office hours 2 to 4 p. m. and 7 to 8 p. m.

Hatch John M., sup't Public Works, office City Hall, h 48 Linden
Laura Miss, dressmaker, rms 30 Division
Martha A, widow Edward, h 51 Pomeroy av
Nellie M. Miss, teacher, bds 48 Linden
Viola V Miss. rem to Atlanta, Ga.
Hathaway Fred Mrs., bds Newton
George W, bds 155 First
Mary Miss, teacher, bds 310 Newell
Jessie Miss, teacher, bds 310 Newell
William H, teamster. h 310 Newell
Haumuller George, emp Gimlich & White, h 124 River
Haun David S., painter, h 64 First
Haven Bertha C. Mrs., rms 17 Pleasure av
George Mrs, h 22 Bel Air
Ira O., rem to Winsted, Conn.
Havey Margaret, widow John, h 45 Mill
William, laborer, h 261 Second
William Jr., emp E. F. Rice, bds 261 Second
Hawkins Lawrence. student, bds 82 W Housatonic
Mabel R. Miss, stenographer, emp 24 North, bds 333 North
Walter F., lawyer (44) 24 North and Mayor of Pittsfield, h 131 South
Hawksworth Walter E, emp C. Shoe Mfg. Co., rms 23 Plunkett
Hayden Edwin C., bds 631 North
Elizabeth Miss, clerk 65 North, bds 124 Second
John, cigar store 20 West, h 631 North
Mary A. Miss, bds 124 Second
Rosanna, widow Peter, h 124 Second
Hayes James G., mason, bds 50 N Pearl
Harry, h 26 River
John J., drug clerk. bds 50 N Pearl
Joseph P., emp Peck Mfg. Co., h 259 Peck's road
Leta Miss, dressmaker, bds 76 Union
Matthew W., coachman, h 42 N Pearl
Patrick, mason, h 50 N Pearl
William F., emp Maplewood Hotel, bds do.
Haylon Dennis J., reporter Daily Eagle, bds 285 Columbus av
Mary, widow Dennis, h 285 Columbus av
Hayn Ernest A. (Hayn & Grunow) 17 Depot, h 39 Wahconah
Herman E, drug clerk 163 North, bds 154 Wahconah
Herman G., h 154 Wahconah
& Grunow, (Ernest A. Hayn and Frank Grunow) saloon 17 Depot
Haynes Augustine B, watchman O. W. R. Shoe Co., h 500 Fenn
Mortimer H, paper hanger emp 28 North, h 6 Worthington pl
Samuel J., mechanic, h 523 South

Hazard Lucien D., clerk 44 West, bds 25 E izabeth
Hazelton J., rem to Paris, Ill.
Rose M. Miss, nurse 186 Bradford, bds do.
Healey John A., emp Pollock Farm Holmes road, bds do.
Lawrence P., laborer, h 182 Burbank
Owen M., clerk 79 North, rms 186 Bradford
Stephen F, laborer, h 49 Winter
—See Haley
Healy Mollie E. Miss, clerk 79 North, rms 153 First
Thomas J. (Biladeau & Healy) h 18 Oak
Heaner Mary, widow Frederick, h Hancock road n Churchill
Heaphy Elizabeth Miss, dressmaker (20) 124 North, bds 15 Hamlin
Heath Ellery, rem to Tyringham
James S., laborer, h rear 21 Atwood av
Heather David, h 1129 North
George D., emp S. N. & C. R. Mfg. Co., bds 1129 North
Jacob C, foreman S. N. & C. R. Mfg. Co., h 249 Wahconah
Heaton David, emp Pomeroy Woolen Co., bds 16 E. Mill
David Jr, steam fitter, emp 68 West, h 21 E. Mill
John, rem to Seneca Falls, N. Y.
Joseph, machinist Pomeroy Woolen Co., h 55 Harris
Hebert John, rem to Windsor Hill
John H., emp C. E. Merrill, h 271 Bradford
Hecox Albert M, h 31 Dunham
Leavitt M., laborer, bds 31 Dunham
Heebner William J., drug clerk 15 North, bds 101 Wendell av
Heery Thomas E., bds 65 Burbank
Heettner—See Huttner
Heffron John, emp O. W. R. Shoe Co., h 266 Wahconah
Heger Reinhardt Jr., rem to New York City
Heidel Bernhardt, weaver S. N. & C. R. Mfg. Co, h Lenox av
Charles, emp 213 West, bds Lenox av
Hermann, weaver, h 302 Wahconah
Otto, emp P. Woolen Mfg. Co, bds 302 Wahconah
Richard C., h 28 Holly
Heiland Edward, rem to Ireland
Jeremiah, emp W. E. Tillotson's mill, bds n do.
Heim Frederick, baker emp 674 North, bds 676 do.
Helfer Augustus, emp Taconic Mills, h Lenox av ab Fairview av
Emil C., emp C. Shoe Mfg. Co., bds 133 Lincoln
Joseph, emp Taconic Mills, bds Lenox av n Forest
Helfrich Sophia Miss, matron Shaker Village W. P.
Hemenway Arthur, glazier, rms 13 Melville
George A., clerk 13 West, bds 222 Bradford
Harrison, watchman Gov. Mill, h 222 Bradford

Hemingway Ann Eliza, widow Chester, h 17 S John
Minnie L., widow Fred E., emp P. Woolen Co., h 40 New Road
Hemming Claire W. Miss, teacher High School, rms 18 Church
John F. Mrs., teacher, rms 18 Church
Henault Philias, driver emp 185 West, bds Merriam near West
—See Ano
Henchy James, meat market r 247 Robbins av, bds 154 Madison av
Michael, emp P. Mfg. Co. h 140 Wahconah
Hendra William, emp S. Elec. Mfg Co., bds 97 Summer
Hennessey Patrick J., emp 1277 North, bds do.
Heno Charles, teamster W. E. Tillotson's mill, h n do.
Frank, emp W. E. Tillotson's, bds near do.
Henry C., carpenter, h 35 Prospect
Henry Burton rem to North Adams
Cyrus C., (Henry & Blain), 185 Fenn, h 20 Willis
Ernest L., mechanic, bds 27 Appleton av
Harvey I., h 213 Fenn
H. Earl, manager D. M. Collins & Co., box factory, h 35 Appleton av
Lydia E., widow Lorenzo, h 27 Appleton av
Robert W., rem to Adams
Stanley R, bds 27 Appleton av
Wellington K., foreman D. M. Collins & Co., h 213 Fenn
William G., bookkeeper 33 North, rms 27 W Housatonic
HENRY & BLAIN, (C. C. Henry and Louis Blain) mfrs. tinware, dealers in paper stock, wrapping paper, paper bags, twine, peddlers' supplies, scrap iron, old metals and rubbers, 185 Fenn—See p 340
Hepburn Helen Miss, bds 75 Second
Herd Carrie, widow John J., bds 49 S John
—See Hurd
Herforth Alois, emp W. E. Tillotson, h 300 Wahconah
Hericutt John, emp Taconic Mills, bds 1141 North
Leo F., emp Taconic Mills, h 1174 North
Margaret, widow Martin, h 1141 North
Herie Louis, emp Taconic Mills, bds 288 Wahconah
Ralph, expressman 126 North, h off 310 Newell
Theophile, laborer, h 288 Wahconah
Hermance Robert G., h 180 Appleton av
Herrick Ardella B. Miss, teacher Tracy School, bds 305 Newell
Arthur E., painter, h 69 Newell
John Frederick, laborer, bds 305 Newell
John F., carpenter, h 305 Newell
William C., com. trav., bds 9 Pleasure av
HESSE CHRISTOPHER, meat market 123 W Housatonic, h 131 do—See p 366

Hesse George M., market gardener, h Pomeroy Farm, Jason
Hibbard Charles E, lawyer (25) Savings Bank building 24 North, h 39 Pomeroy av
Charles L., lawyer (26) Savings Bank building 24 North, h 263 South
Frederick W., bds 39 Pomeroy av
Willard A., compositor Sunday Morning Call, bds 23 Lake
Hibbart—see Hebert
Hibbert Mary C., widsw Megure, h 9 Cove
Hibernian Hall, 235 North
Hickey Ann, widow Patrick, h 13 Parker
Daniel W., laborer, bds Barkerville upper road
Frank, blacksmith emp 33 McKay, bds 234 Second
James, laborer, bds 144 Madison av
James, (Hickey & Farrell) 147 North, bds 13 Parker
James, farmer, h Barkerville
James, teamster, bds 33 Circular av
James 2d, emp W. E. Tillotson's mill, h Barkerville
James A., bds Barkerville
John, emp Pomeroy Woolen Co., h 9 Cedar
John J., laborer, bds Tillotsons
John W., laborer, h 18 William
Kate Miss, tailoress emp 39 North, bds 103 Francis av
Kate, widow John, h 33 Circular av
Margaret J. Miss, emp Markstein & Rosenthal, bds r 117 Second
Margaret, widow John, h near Tillotson's mill
Patrick H., carpenter, bds Barkerville
Sarah Miss, emp P. Woolen Mfg. Co., bds 1 Chatham
& Farrell, (James Hickey and Daniel F. Farrell) plumbers 147 North
Hicock James W., farmer, h Lake av n Peck's rd
Jennie Miss, emp O. W. R. Shoe Co., rms 98 Fourth
William G., laborer, bds 15 Jordan av
Higgins Andrew, emp D. M. Collins & Co., rms 22 First.
Charles F., plumber emp 213 West, bds 520 Fenn
Charles J., emp Taconic mills, h 16 Oak
Charles Jr., laborer, bds 16 Oak
Jerry, emp Peck Mfg. Co, h 169 Peck's road
John, bds 16 Oak
John J., painter, 49 Robbins av, h do
John L., plumber emp 213 West, bds 520 Fenn
Julia A. Miss, cashier 277 North, bds 520 Fenn
Mary A., widow Lawrence, h 84 Beaver
Michael, emp P. Woolen Co., bds 16 Oak
Nora, widow Michael, h 520 Fenn
Patrick, truckman, h 8 Lyman ct
Hill Edward C., City Clerk, office City Hall, h 74 Maplewood av

Hill Flora C. Miss, nurse 742 North, bds do.
Frank W., clerk 89 North, bds 44 W. Housatonic
Lena Miss, rem to Ithaca, N. Y.
Mary E., widow Thomas G., h 48 W. Union
Robert C., treasurer Pittsfield Coal Co., 88 North, res New York
Theodore W., rem to Toledo, Ohio
Walter A., rem to Albany, N. Y.
William H. (Hill & Day), 42 North, h 44 W. Housatonic
William H., engineer B. & A. R. R., h 20 Hamlin
& Day, (William H. Hill and Edward W. Day) job printers 42 North
Hiller George, laborer, h off Fourth n Lincoln
Hillman J. W., driver emp 35 Fenn, h 273 Columbus av
Hillmer Gustaf, emp Peck's upper mill, h 30 Alcove
Himer Joseph, rem to Albany, N. Y.
Himes Daniel R., blacksmith emp 248 Elm, h 405 do.
Frank N., emp S. Elec. Mfg. Co., h 131 Second
Fred G, steam fitter emp 34 N Pearl, h 99 Summer
Hinckley Edward A., laborer, h 137 Burbank
Hine Henry, gen'l manager S. Elec. Mfg. Co., h 48 W Housatonic
Hines Edward A., hostler, bds 31 North
Frederick, plumber, h 99 Summer
James, gardener, h 60 Adam
James, hostler emp Pleasure Park, bds 417 Elm
John H., laborer, bds 60 Adam
—See Hynes, also Himes
Hinman Arthur E., h 18 Crosby pl
Charles, bds 18 Crosby pl
Hinsdale F. Gilbert, student, bds 54 Wendell av
Frank W., (Hinsdale Woolen Co.) Hinsdale, Mass., and prest. B. M. Fire Ins. Co., h 267 South
James H. (Hinsdale Woolen Co.), Hinsdale, Mass., h 54 Wendell av
Hiroux Dona, teamster, h 262 Wahconah
Hedwidge, widow Moses, bds 262 Wahconah
Hirst Frank, emp B. & A. R. R., h Junction
William, emp W. E. Tillotson's mill, h n do.
Hoag Mary E., widow Daniel A., bds 53 Cottage Row
Hobart Delia, widow Philip, h 4 High
Hoben Anthony, bds Barkerville upper road
Henry, weaver, bds Barkerville upper road
James, mason, h Barkerville upper road
Hober Johanna, widow Edward, bds Barkerville upper road
Hodecker Peter, bds Hancock road n Pontoosuc Lake
Peter Jr., farmer, prop. Lake Pavilion and Steamer Lafayette, Pontoosuc Lake, h Hancock road n Pontoosuc Lake
Hodge Edward F., joiner, h 38 Newell
John M., h 159 First

Hodges John H, h 38 S John
John H. Mrs., dressmaker 38 S John, h do
Hoffman Augustus, joiner, bds West bey Churchill
Augustus B., carpenter, h 30 do.
Charles, h 20 Park
Edward, emp Peck Mfg. Co., h 7 Russell
George, emp Peck's upper mill, bds 395 Peck's road
William, h 209 Wahconah
Hofmayer Fred C., clerk 79 North, h 334 Fenn
Simon, employment and pension agent (10) 73 North, bds 334 Fenn
Hogan Anthony, farmer, Shaker Village W P, bds do
Bridget Miss h 3 High
Dennis A., policeman, h 69 Circular av
Ellen Miss, bds 3 High
John F., emp Silver Lake mill, h 50 Winter
John T., emp C. Shoe Mfg. Co., bds 69 Circular av
Mary Miss, emp Silver Lake mills, bds 3 High
Michael H., farmer, h Dalton road, Coltsville
Peter, emp S. N. & C. R. Mfg Co, h 21 Atwood av
Hogarty John, emp B. & A. freight depot, h 150 Robbins av
Hoge Thomas J, lineman W. U. T. Co., 3 North, h 35 Wellington av
Hogoboom Perry M, emp Z. & W. M. Crane, h off Dalton n town line, Coltsville
Hogue Medal, carpenter, h 26 Root pl
Holden Addie M. Miss, teacher, bds 105 Burbank
Elizabeth T. Miss, bookkeeper Eagle Publishing Co., bds 105 Burbank
Harry (G. W. Bailey & Co.), 65 North, h 20 Pomeroy av
Thomas B., solicitor Parker & Shipton, h 105 Burbank
Holder Cora L. Miss, rem to North Adams
Emma Miss, boarding house 292 West
George W., bds 292 West
HOLDERNESS GEORGE S., upholsterer and cabinet maker 186 North, h 16 Hamlin—See p 352
Holdridge I. Dwight, joiner, h 252 Elm
HOLLAND GEORGE A., painter and paper hanger 31 North, h 17 Hamlin—See p 368
HOLLAND G. A. MRS., china painting 31 North, h 17 Hamlin—See p 349
John A., bds 14 Second
John G., h 14 Second
Hollis Mary, widow George C., h 134 Bradford
Roswell, farmer, h 273 Second
Holloran—See Halloran
Holmes Catherine A. Miss, rem to Oneida, N. Y.
Edwin T agent, h 34 Daniels av
George, farmhand, bds Beaver n Junction

Holmes Harry M, emp 206 Columbus av bds 34 Daniels av
James, emp Peck's upper mill, h 73 Weller av
Thomas, emp P. Woolen Mfg. Co., h 54 Wahconah
Holsberg Louis, peddler, h 15 King
Holt George W., fireman N. Y., N. H. & H. R. R., h 60 Circular av
Holwill Ernest G., bds 815 North
Holzheimer Henry, laborer, h 25 Madison av
Honiker Frank J., shirt ironer, h 147 River
John J., barber emp 232 North, h 15 Lincoln
Joseph, laborer, h 141 River
Hood Adam, emp S. N. & C. R. Mfg. Co., h 99 Wahconah
Hoose Cephas, h 20 High
Cornelius, laborer, bds S Mountain
William, h 104 John
Hopkins Chester H., sexton Baptist Church, h 151 Beaver
HOPKINS GEORGE N., furniture and undertaker, also dealer in bicycles 186 North, h 26 Linden—See front col'd p II.
Hopper Arthur H., sup't H. Stationery Co., h 210 South
Catherine, widow Thomas, h 282 Francis av
John, bds 65 Alder
John, emp Peck's upper mill, bds 141 Peck's road
Martin, emp S. N. & C R. Mfg. Co., h 141 Peck's rd
Mary, widow William, h 87 Second
Hoppert Albert, tailor (2) 161 North, h 247 Bradford
Horan Charles, laborer, h 2 Crescent
Elizabeth Miss, h 81 Lincoln
Horell George, driver emp G. West & Son, bds 44 Gilbert
Hornbrook Henrietta M., widow Mitchell h 115 Summer
Hornig Emil, emp W. E. Tillotson, h 25 Bel Air
Horton Allen, carpenter, h 159 Linden
Arthur (Wilson & Horton) off Wahconah junction North, res New York city
Arthur W., carpenter, h 88 Robbins av
HORTON CHARLES EUGENE, carpenter and builder 37 Plunkett, h do—See p 371
Emory S., carpenter, h 36 Dunham
Howard S., engineer H. Stationery Co., h 22 Worthington
John T., carpenter E. B. Hume, h 11 Beaver
Lua L, emp Cheshire Shoe Mfg. Co., h 106 Fourth
Hory George, emp Peck's upper mill, h 243 Peck's road
Hosburgh John, machinist, emp Gov. Mill, h n do, Dalton road, Coltsville
Hosford James A, gardener, bds 4 Crescent
Hosking James C., foreman S. Elec. Mfg. Co., h 173 Union
Hotchkiss Blanche M. Miss, teacher, bds 29 Harvard
Charles, emp W. M. Cadwell S Mountain, bds do
Eugene, letter carrier, h 29 Harvard
Hattie J. Miss, emp 79 North, bds 29 Harvard

Houghtling Charles S., farmer, h Lower Barkerville
William, laborer, h Lanesboro rd n town line
Houghtaling Chas, laborer, h Lower Barkerville road—See Houghtling
George A. janitor (14) 19 West
Henry, rem to Lee
John L., foreman Gale Farm Parker av, h do
Houle George L., carpenter, h 245 New West
Lillie K. Miss, stenographer Wilson & Horton, bds 245 New West
Housatonic Engine Co. No. 1, Central Fire Station Allen
House Amos. emp Robbins & Gamwell, h rear 134 West
House of Mercy, 742 North c Tyler
Housel George P., foreman painter S. Elec. Mfg. Co., h 71 Circular av
James S., painter, bds 71 Circular av
John S., carpenter, bds 71 Circular av
Houser Conrad F., emp J. C. Sprague, bds 117 Lincoln
Frank C, emp Dalton, bds 117 Lincoln
Joseph F., emp O. W. R. Shoe Co, h 23 Newell
Leonard M., plumber, bds 117 Lincoln
Hover Mattie L. Miss, nurse 742 North, bds do
Hovey Henry A., meat market 99 North, h 147 Elm
Howard Arthur, hostler emp Pleasure Park 417 Elm, bds do
Celestia C., widow Jesse, h 566 South
Francis W., mason, h 64 Linden
Frank (Howard & Morrow) 59 North, h 47 Howard
Frank A., h 22 Willis
Harry, glazier emp C. E. Merrill, h 530 South
Jesse O., farmer, h 566 South
Myra Miss, bds 95 Union
Olive B., widow Hiram, bds 95 Union
HOWARD & MORROW, (Frank Howard and John C. Morrow), agricultural implements, seeds, fertilizers, hardware, lime and cement 59 North—See p 356
Howe Charles H., emp Dodge & Devanny, h 16 Alder
Elwin B., emp F. G. Guilds & Co., h 1 Crescent
Nora, widow Morgan, bds 16 Alder
Ralph, emp O. W. R. Shoe Co., bds 35 Willis
Robert, carpenter, h r 109 Second
William C, rem to Stockbridge
& Reed Block, 116 to 120 North
Howieson Ann E., widow John, bds 423 North
John H., clerk 36 Clapp av, h 78 Bradford
Howland George L., painter, rms 78 Dunham
Lewis, emp S. Elec. Mfg Co., rms 44 Maplewood av
Hoxie Alfred H., emp Z. & W. M. Crane, h Dalton road n Gov. Mill, Coltsville
George L., h Dalton road n Gov. Mill, Coltsville
Hoyle Albert, salesman, h 184 Appleton av

Hoyt Alice M. Mrs., milliner 118 North, bds 57 Cherry
Edward, laborer, h 30 Whipple
Edward, Jr., teamster F. G. Guilds & Co., rms Central Fire Station
Hubbard Albert B., yardmaster B. & A. R. R., h 160 Second
Charles H. foreman, h 81 Daniels av
Fred, machinist, bds 10 Silver
Henry R., emp B. & A. R. R. freight depot, h 292 Beaver
Pamelia Mrs., h 79 Francis av
Sarah, widow James G., h 21 Kent av
Hubbell Frank W., bookkeeper 41 Second, rms 33 Willis
Huber J. Henrietta Miss, emp D. M. Collins & Co, bds 47 Briggs av
Hubert Isaac, weaver emp S. N. & C. R. Mfg. Co., h 49 Peck's road
Hudner John T., patrolman, h 41 Pleasant
Hudson William J., teamster, h 7 Cherry
Hughes Catherine Miss, bds 369 West
Frank, teamster, h 21 Root pl
Lawrence, tea peddler, h 2 Myrtle
Thomas, rem to New York
Hulbert Fannie, widow Charles, h 31 Buel
John S., rem to Chatham, N. Y.
Maria P. Miss, bds 31 Buel
Marshal E, clerk 174 North, h 77 First
Hull Frank H., tea peddler, h 95 Robbins av
Frederick A., druggist 38 North, h 26 Maplewood av
Isaac G., gardener emp 105 E. Housatonic, h 154 Onota
James W., sec and treas. B. Life Ins. Co. 7 North, h 40 Appleton av
Hulse I. A. Mrs., artist 88 Howard, h do.
Schuyler, sewing and washing machine agent, 88 Howard, h do.
HUME EDGAR B., carpenter and builder, planing and saw mill 15 McKay, h 70 Elizabeth—See p 370
Harry, rem to Dalton
Humphrey Albert N., bds 15 Stoddard av
Charles E., trav. salesman, h 19 Stoddard av
Edwin L., stone quarry South n Lenox line and mason builder 15 Stoddard av, h do.
Edwin L. Jr, trav. salesman, h 46 Kent av
George, treasurer and bookkeeper P. Woolen Mfg. Co., h 1280 North
Herbert A., bookkeeper Agr. Nat. Bank, bds 1280 North
Hungerford Milan, monument mfr. Lower Barkerville junc. Stearnsville, h do., P. O. address Pittsfield
Hunt Alva, farmer, h Cascade
Alva A., farmer, h Cascade

Hunt Charles, farmhand Cascade. bds do
Edward J., teamster emp 45 North, bds 146 Bradford
Frank R., farmer, h Cascade
Fred J., student, bds Churchill n sawmill
George L, watchman Peck's upper mill, h 249 Peck's road
Lester H., trav. salesman, bds 200 Francis av
M. E. Mrs., (Sears-Hunt) school of shorthand, typewriting and telegraphy, also general court reporter (56 and 57) Savings Bank Bldg 24 North, bds 42 Linden
Wiliam F., h 200 Francis av
William H., clerk 45 North, h 238 Linden
William J., farmer, h Churchill n sawmill
Hunter John, bds 47 Harris
John S., emp P. Woolen Mfg. Co., h 39 Pontoosuc av
Wilfred K., clerk S. Elec. Mfg. Co., rms 126 Appleton av
Huntington Adelbert L., milk peddler, h Elm bey William
William N., prop. Pittsfield & Garfield stage, office 35 West. res Garfield
Huntting Ellen M., widow Benjamin F., h 155 Francis av
Hurd May, widow Albert O., h 182 Fenn
—See Herd
Hurlburt Grove E., farmer, h 440 South
Hurlbut Stationery Co., Arthur W. Eaton treas, stationery mfrs. 75 S Church
Hurley Daniel, rem to Lenox
John. stone mason, h 24 Maple
John M., emp E. D. Jones & Sons Co., h 32 S John
Maggie Miss, weaver Peck's upper mill, bds 261 Peck's road
Michael, laborer, and boarding house 225 River
Thomas, emp E. D. Jones & Sons Co, h r 233 River
Hurst Henry, laborer, h Barkerville road
William H., foreman W. E Tillotson, h Lower Barkerville
—See Hirst
Hustis Delia C. Mrs, h 519 Fenn
Delia N. Miss, dressmaker 519 Fenn, bds do
Frank C., bartender 20 Depot, h 335 Columbus av
Huston Charles, rem to Chatham, N. Y.
George W., cloth inspector, bds 308 Wahconah
John M., rem to Chatham, N. Y.
Hutchinson Aleda Mrs., intelligence office 55 Cottage Row, h do
HUTCHINSON CHARLES S., bookkeeper 134 West, and agent Remington typewriter 37 Adam, h do See p 346
Frederick E., brakeman N. Y., N. H. & H. R. R., h 24 Robbins av
Robert, gardener 94 Crofut, h do

Huttner Adam, emp F. G. Guilds & Co, h 47 W Union
Hyde Alden T., foreman job printer The Journal, h 43 Burbank
Phelps A., janitor Union depot, rms 86 North
Hydren Carl, druggist 223 North, h 30 Charles
Hyland—See Heiland
Hyndman Joseph C., machinist B. & A. R. R., h 79 W Housatonic
Hynes Elizabeth Mrs, rms 134 Second
James Jr, gardener Taconic Farm, West, h 326 Onota
James F., teamster, h 256 Wahconah
John, emp C. T. Bartlett, h 22 Newell
Mary Miss, emp B. Overall Co., rms 134 Second
Michael J., farm hand 234 Peck's road, bds do.
Thomas, watchman American House, bds do
Thomas, farmer, h 234 Peck's road
—See Hines

IDEAL HAT CO. The, L. M. Cone mgr, hats and caps 122 West
Iler Estella M. Miss, bds 31 Wahconah
Independence Hall, 16 Peck's road
Ingelson John H., prop. Lenox and Pittsfield stage line, office 33 North, res Lenox
Ingersoll Alzina, widow John W., bds 135 Summer
Harriet Miss, clerk, bds 135 Summer
Jane C. Miss, h 439 North
Ingraham Ansel M Jr., tallyman B. Div. N. Y., N. H. & H. freight depot, h 36 So John
Henry C., painter, h North n Pontoosuc Lake
Ireland Francis A., foreman Pomeroy Woolen Co., h 77 W Housatonic
Irons Nellie Miss, principal Elizabeth Street School, bds 118 Elizabeth
Isham Sarah, widow John, bds 51 Pomeroy av
Isler Edward, emp P. Woolen Mfg. Co., bds 53 Chatham
Elizabeth, widow Edward, bds 53 Chatham

JACK MARGARET Miss, bds 13 Daniels av
Jackson Elvin, rem to Lenox
Frances Mrs., h 109 River
George, emp Hammond Bros., Maple av Coltsville, bds do.
Henrietta Miss, h 29 Melville
James, teamster emp 156 North, h 67 S Church
Mary L, widow Albert, bds 95 Union
Mary L., widow Marshall. bds 87 First
William B., rem to Grand Rapids, Mich.
Jacob Albert, machinist, h 314 Columbus av
Edmund, emp Silver Lake mill, h off Fourth n Lincoln

Jacob Henry A., emp Furness & Coggswell. bds 43 Harris
Paul A., emp Silver Lake mill, h 12 Maple
Theresa M., widow Albert A., h 43 Harris
William P., barber emp 219 West, h 60 Division
Jacobs Charles, chiropodist (12) 124 North, h 31 Melville
Charles Mrs., hairdresser, manicure, hair goods, etc. (12) 124 North, h 31 Melville
Harriet M., widow John, h 257 Robbins av
Henry, plumber emp Furness & Coggswell, bds 43 Harris
Himan, bds 158 Bradford
James, janitor Park Club, h 80 Third
Mary Miss, bds 9 Silver
Michael F., (Fahey & Jacobs) Robbins av c Linden, h 65 Circular av
Michael J., laborer, h 65 Circular av
Robert G., foreman Russell Livery 55 West, rms do.
Jacoby Matthew, farmer, h Jacoby av
Matthew Jr, farmer, bds Jacoby av
Jacquot Jules, emp Peck's upper mill, h 567 Onota
Jahn Frederick A., shoemaker 209 West, h do
James Frederick A., emp Berkshire Elec. Co., h 100 Circular av
John I., teamster emp 97 Clapp av, h 133 Water
Jandro Charles T. Mrs., rem to Newark, N. J.
D. Mrs., dressmaker John c Linden, h do.
Everett, rem to Springfield
Jennie Miss, rem to Dalton
William L., barber 142 North, h John c Linden
Jannell W. J., painter emp 28 North, bds Center cor New West
Jansen Elmer, teamster emp 45 North, h 128 S Church
Jaquith Bertha W. Miss, music teacher, bds 99 Cottage Row
David J., h 15 Crosier av
William, lather, h 551 Fenn
Jardon Julia, widow Louis, h 46 Winter
Louis, emp S. Elec. Mfg. Co, bds 46 Winter
Jarvis Elizabeth H. Miss, tailoress, bds 126 Bradford
Jeffers Edgar, emp E. D. Jones & Sons Co., h 52 Lake
Louis N., farmer, h 75 Newell
Jenks Gertrude, widow Orson, h Junction
Harvey E., (Barnes & Jenks) 28 West, bds 49 Wahconah
Herman, emp P. Woolen Mfg. Co., h 8 Atwood av
Laura A., widow Benjamin, clerk 79 North, h 49 Wahconah
Philip W., emp B. Mfg. Co., bds 8 Atwood av
Jennings John J., laborer, h 25 King
Willard, laborer, h 21 E Mill
Jero Moses, rem to Adams
Jewitt Nora, widow Thomas, h 53 Orchard

Jillson Jane M., widow George L., h 9 Maud
Jocelyn—See Jostlyn
Johnson Billings, clerk 137 Elm, h 16 Crosier av
Charles E., (Noble, Johnson, Milne & Co.) 99 Fenn, h 184 Bradford
Charles L., dentist emp 73 North, rms Central Fire Station
David, meat market 16 Fenn, h 27 Appleton av
Edward P., mail carrier, h 110 Howard
Ernest, law student (59) Savings Bank Bldg. 24 North, bds 16 Crosier av
Frank E., steam fitter emp 68 West, h 46 Newell
George A., teamster emp 206 Columbus av, h 25 Alder
George H., rem to Canaan, N. Y.
Gilbert W., painter, bds 110 Howard
Gustave, stone mason, h 42 Pearl
Harry, rem to Washington, D. C.
Hattie Miss, teacher, bds 71 Lincoln
Herbert S Rev., pastor First Baptist Church, bds 202 South
H. M, widow Baxter, bds 325 Fenn
Homer B., joiner emp J. K. Strong, bds 16 Crosier av
Jasper Mrs., rem to Schenectady, N. Y.
J. Erwin, emp 619 Fenn, bds do.
John, h 107 First
Leander G, emp E. D. Jones & Sons Co., h 104 Linden
Luther P., emp O. W. R. Shoe Co., bds Berkshire House
Lyman I., emp S. Elec. Mfg. Co., rms Central Fire Station
Martha Miss, bds Shaker Village, West Pittsfield
Maud Miss, milliner emp 50 North, bds 110 Howard
Michael, laborer, h 6 High
Orpha, widow William E., bds 341 Tyler
Robert J., emp 206 Columbus av, h 15 Tierney pl
Sarah E. Miss, asst. bookkeeper Peck's Lower mill, bds 16 Crosier av
JOHNSON SELDON, groceries 137 Elm, bds 16 Crosier av—See p 364
Wilbur F., rem to Sherburn
William, laborer, h 273 River
William R. baker emp 162 West, h 14 River
Willis A., emp 232 North, h 50 West Union
Johnston Charles F., emp Peck Mfg. Co., bds 35 Chatham
James H., granite cutter emp Kirk & Matthews, bds 64 Pearl
Robert B, real estate dealer and Sec'y Board of Trade 24 North, h 276 South
Jolls Burton, undertaker 91 Fenn, h 137 First
Jones Anna, widow Cyrus, h 44 Wellington av
Arthur M., (Jones Bros.) 84 North, h 48 So John

Jones Augusta, widow Edward, h 319 Columbus av
Bros., (Eugene A. Jones and Arthur M. Jones) meat market 84 North
Charles C., hostler 46 Columbus av, rms 37 River
Edward Archie, sec. and treas. E. D. Jones & Sons Co., 25 Depot, h 152 Wendell av
Edward D. G., pres. E. D. Jones & Sons Co, 25 Depot, h 107 East
Edward S., teamster, h 62 Water
E. D. & Sons Co., machinists, and iron founders 25 Depot c McKay
Ellen F., widow Sidney, h 15 Reed
Eugene A., (Jones Bros.) 84 North, h 38 So John
Frances E. Miss, bookkeeper, bds 44 Wellington av
Frank L., waiter 288 North, h 51 Cherry
Fred, machinist W. E. Tillotson's mill, h n do.
Fred E., compositor P. Sun, h 17 Third
Harriet L. Miss, nurse 742 North, bds do.
Henry J., Mrs., h 17 Prospect
Jane, widow Benjamin, emp Pollock Farm Holmes rd, bds do
Libbie H., widow Harley E., h 66 Elizabeth
Maranda, widow William H., bds 21 Lake av
Mary A., widow Dennis, h 104 John
Moses G., farmer, h 69 Lincoln
Robert E, laborer, h Stearnsville
Samuel, laborer, h r 243 Beaver
S. Ralph, student, bds 107 East
JONES THOMAS L., painter and paper hanger, also dealer in wall paper 71 First, h do—See p 368
William H., carpenter, h Stearnsville
William T., laborer, bds 104 John
Jong George, rem to New York City
Jordan A. Allen, propietor Public Market 10 South, h 126 Howard
Annie V. Miss, teacher Center Grammar School, bds West c Churchill
Arthur A., rem to Rutland, Vt.
Delphie X., butcher West c Churchill, h do.
Emil, emp Peck's upper mill, bds 373 Peck's road
Freeman, carpenter and builder and real estate, West, opp Onota farm, h do.
Gustave P., farmer and milk dealer, h West n Town farm
Helen J. Miss, principal Stearnsville School, bds West c Churchill
Jacques, laborer, h 229 Beaver
John B., milk peddler, h 469 West
Julius L., emp C. Shoe Mfg. Co., bds 229 Beaver
Mary Rose, widow Martin, h West c Churchill
Melvina, widow Thomas, bds 52 Lincoln
Joslin William L., rem to Europe

Josselyn Walter E. K., bookkeeper 185 West, h 20 Worthington
Jostlyn George E., emp 137 North, bds 7 Goodrich
JOURNAL THE DAILY AND WEEKLY, The Pittsfield Journal Co., pub. 73 North—See p 342
JOURNAL CO. PITTSFIELD, publishers The Daily and Weekly Journal, 73 North—See p 342
Joyce Edward T., clerk 122 North, bds 128 Daniels av
John E., (McCormick & Joyce) 182 North, h 276 do.
Patrick, laborer, h 274 River
Thomas, emp B. & A. R. R. freight house, h 128 Daniels av
William J., letter carrier, h 97 Third
Judd Emma S. Miss, rem to Springfield
Judevine George H. Jr., shirt ironer emp 353 North, h 46 Kent av
Junction School, Junction n railroad bridge
Justison Clement G., h Lower Barkerville

KACHLER WILLIAM, emp Maplehurst Farm, Dalton road n Benedict road, h do.
Kahl Frederica, widow Frederick, bds 64 Orchard
J. Frederick, watchmaker emp 23 North, bds 58 Burbank—See Caul
Kahler Emil, rem to Great Barrington
Emil Mrs., rem to Great Barrington
Herman E., baker, h 97 Church
Kaiser Jacob, barber Pittsfield House, h 116 Linden
Kane Thomas, emp E. D. Jones & Sons Co., bds 285 New West
Karn Margaret, widow Henry, h 14 Learned's lane
Karner Adeline B., widow Ransom, bds 112 Union
Howard R., driver Am. Ex. Co., h 3 Brown
Warren G., carpenter, h 112 Union
Kasper Oscar, weaver, bds 117 Seymour
William, tailor emp 39 North, h 117 Seymour
William Paul, spinner S. N. & C. R. Mfg. Co., h 44 Alcove
Kaufman Albert C., manager Postal Tel. Cable Co., 34 North, h 61 Union
Kealey John machinist emp E. D. Jones & Sons Co, h 212 Fenn
Kearney Catherine A Miss, bookkeeper 136 North, bds 229 First
Ellen, widow Michael, h 382 Peck's road
Frank J., laborer, bds 105 Madison av
Hannah M. Miss, h 105 Madison av
James F., boss carder P. Mfg. Co., h 84 Brown
James B., bds 45 High
John, steam fitter emp 68 West, bds 45 High
John E., emp 68 West, bds 45 High
John W., painter 25 King, h do.

Kearney John J. Mrs., boarding house 268 West, h do.
Margaret Miss, teacher Linden Street School, bds 229 First
Margaret A. Miss, emp Dalton, bds 105 Madison av
Matthew, steam fitter emp 68 West, h 45 High
Michael, painter, bds 382 Peck's road
Patrick, (Kearney & O'Brien) 91 Wahconah, bds 382 Peck's road
Peter, emp Peck's lower mill, bds 93 Wahconah
& O'Brien, (Patrick Kearney and Frank J. O'Brien) saloon 91 Wahconah
—See Carney
Kearns—See Kerns
Keating Michael, laborer, h rear 67 S Church
Michael J., machinist, h 50 S John
Keavy Bridget, widow John, bds 67 Briggs av
Keefe Annie Miss, emp S. N. & C. R. Mfg. Co., bds 208 Wahconah
Patrick J., emp S. N. & C. R. Mfg. Co., h 139 Peck's road
Sadie Miss, bookkeeper 54 Kent av, bds 88 Seymour
Thomas W., emp S. N. & C. R. Mfg. Co, h 208 Wahconah
—See O'Keefe
Keegan James, teamster Robbins, Gamwell & Co., h 57 S Church
James, h 2 Cherry
James W., bricklayer, h 140 Robbins av
Jane, widow Thomas, h 61 Peck's road
J. Joseph, foreman S. N. & C. R. Mfg. Co., h 223 Wahconah
Kate Miss, emp D. M. Collins & Co., bds 140 Robbins av
Margaret F. Miss, clerk 79 North, rms 3 Melville
Margaret Miss, bds Hancock road
Mary, widow Patrick, bds 42 Peck's road
Patrick, fireman Silver Lake mill, h 139 Lincoln
Patrick H., laborer, h 42 Peck's road
William J., emp W. E. Tillotson, bds 234 Wahconah
Keeler Alfred G., farmer, h Lanesboro road c Hancock road
Homer H., machinist Taconic Mills, h 52 Brown
Myron, machinist Taconic Mills, h 197 Tyler
—See Keohler
Keenan Ann, widow Patrick, h 232 Wahconah
Edward, h 15 Mill Court
William E., (Ward, Keenan & Co.) 77 McKay, h 74 Pearl
Keith Belle Miss, rem to Albany, N. Y.
John W., h Commercial House
L. E. Mrs., prop. Commercial House 15 Clapp av
Maud H. Miss, rem to Canada

Kelleher John, rem to Dalton
William, laborer, bds 1277 North
Keller Otto E., meat market 18 Peck's road, h 22 do.
Kelley Ann, widow John P., h 45 Madison av
Barney, cabinet finisher, h 87 Lincoln
Edward L, coachman 54 Wendell av, h 48 E Housatonic
Frank P., teamster emp 97 Clapp av, h 34 Winter
George L., emp Taconic Mill, bds Lenox av near Wahconah
James, emp O. W. R. Shoe Co, bds Berkshire House
James E., emp O. W. R. Shoe Co., h 16 Burbank
James E, emp Gov. Mill, h Dalton rd n do Coltsville
John H., emp A. H. Rice & Co., bds 87 Lincoln
Mary, widow Henry A., h Lenox av near Wahconah
Michael J., emp Eureka Electrical Co., bds 87 Lincoln
Michael J., emp S. Elec. Mfg. Co., h 95 Lincoln
Patrick, laborer, h 15 Learned Lane
Thomas, boilermaker, emp 92 McKay, bds 45 Madison av
William H., boss dyer Peck's lower mill, bds 45 Madison av
William J., mfr. musical instruments 76 West, h 27 Daniels av
—See Kelly
Kellogg Caroline L., widow Ensign H, h 144 East
Charles W., treas. Berkshire Loan & Trust Co. of Pittsfield, Mass., 26 North, h 55 Pomeroy av
Fannie E. Miss, bds 16 Second
Inez V. Miss teacher of drawing Bank Row cor South, bds 415 West
Nancy A., widow Austin W., h 415 West
Thomas B., h 11 Jordan av
Kells Herbert C., printer 57 North, h 21 Park
Robert, fish and vegetables 84 North, rms 86 do.
William S., clerk 18 West, rms Central Fire Station
Kelly Bridget, widow Owen, h 245 Second
Christopher, emp Peck's lower mill, bds 555 Onota
Eliza A, widow Henry P., h 285 West
Frank, landscape gardener, h 45 Seymour
Henry, engineer B. & A. R. R., h 44 Lincoln
James, emp P. Woolen Mfg. Co., h 42 New Road
John, emp B. & A. R. R., h 94 Third
John, laborer, h 51 Seymour
John, emp P. Woolen Mfg. Co., bds 42 New Road
John A., emp P. Woolen Mfg. Co, h 140 Wahconah
John C., clerk 18 South, bds 148 Union
John F., electrician S. Elec. Mfg. Co, h W Housatonic bey railroad
John H., tinner, bds 51 Seymour
John H., clerk Post Office, bds 87 Lincoln

Kelly John H., carpenter bds 259 Onota
John J., night clerk Post Office, rms 7 North
John W., (Croughwell & Kelly) rear 22 Summer, bds 15 View
John O., laborer, h 3 Railroad av
Joseph landscade gardener, bds 45 Seymour
Kate Miss, dressmaker, bds 14 Whipple
Kate A Miss, clerk 79 North, bds 259 Onota
Katie Miss, emp O. W. R. Shoe Co, rms 24 Adam
Louise E. Miss, manager depot restaurant, rms 3 Robbins av
Martin, emp B. & A R. R, h 19 Cherry
Martin, laborer, h 62 Winter
Martin E., laborer, bds 51 Seymour
Mary, widow John, emp Henry & Blain, h 18 Whipple
Mary, widow Joseph, h 555 Onota
Mary, T., widow Patrick C., h 148 Union
Michael, bds 270 North
Michael, laborer, h Dalton road n R. R. bridge
Michael, fireman P. Mfg. Co., h 15 View
Michael, tinner emp 185 Fenn, bds 270 North
Michael H., hostler 46 Columbus av, h 270 North
Michael H., emp O. W. R. Shoe Co., h 14 Whipple
Michael J., emp W. E. Tillotson, h n do.
Patrick, emp Peck's upper mill, h 168 Onota
Peter, bds 555 Onota
Peter, laborer, bds Tillotsons
Robert, peddler, h 169 Wahconah
Thomas, weaver, bds 48 Spring
Thomas, laborer, h West Pittsfield n depot
Thomas, h 259 Onota
Thomas, emp B. & A. R. R., bds Dalton road n do.
Thomas E., clerk 45 North, bds 259 Onota
William, foreman Garvin & Tanner, h 36 Hamlin
William H, emp S. Bridges, bds 36 Hamlin
William H., emp P. Woolen Mfg. Co., h 1166 North
William P., physician (1) 133 North, bds 148 Union
—See Kelley
Kelm Gusta Miss, clerk 118 North, bds 72 Second
Hattie Miss, clerk 111 North, bds 72 Second
Lippman, tailor 86 North, h 72 Second
Nellie Miss, clerk, 89 North, bds 72 Second
Kelman J. Nelson, emp S. Elec. Mfg. Co., bds 169 Fenn
John H, gen'l sup't S. Elec. Mfg. Co., h 59 Elizabeth
Kelmel Fredolin, rem to Holyoke
Kelsey Eliza, widow Sanford, bds 212 Fenn
Ella, widow Irving, h 18 Seymour
Fred S., emp J. O Haward, bds 566 South
Grace Miss, clerk 65 North bds 18 Seymour
Millard O., emp P. Elec. Co., h 247 Second
Prudence D., widow Lewis, bds 168 Holmes road
Thomas F., emp 206 Columbus av., h 212 Fenn

Kempf Fred M., painter, bds 123 Wahconah
Mary A., widow John C., bds 123 Wahconah
Kemple—See Kimple
Kendall Charles H., carpenter, h 149 North
Erwin D., janitor Wollison Block, h 135 Robbins av
Henry M., grocer, dry goods, etc. 554 North, h do
Ina M. Miss, tel. operator 34 North, bds 6 Goodrich
Nancy, widow Thomas, h West bey Churchill
Rose O. Miss, teacher Center Grammar School, bds 6 Goodrich
Thomas James, farmer, h West bey Churchill
William H., ice dealer 6 Goodrich, h do
Kennedy Alexander, pres. P. Elec. Co. (Kennedy & MacInnes) 79 North, h 55 Appleton av
Colin C., clerk B. & A. R. R. freight depot, h 13 John
Erwin H, teller Ag. Nat. Bank and city treasurer 11 North, h 34 Henry av
Frances Miss, dressmaker 82 Lincoln, rms do.
Isaac C., blacksmith 40 Church, h 16 Onota
James D., carpenter, h 14 Winter
John, gardener Mrs. Sampson, h William bey Holmes road
John H., carpenter and builder 40 Charles, h do.
Lorillard H., emp O. W. R. Shoe Co., h 555 Fenn
Mary E. Miss, rem to Washington
Thomas, mason, h 56 Elm
Thomas, emp N. Y., N. H. & H. R. R., bds 92 Pearl
William, wool dresser, h 104 W Housatonic
KENNEDY & MACINNES, (Alexander Kennedy and W. D. MacInnes), dry and fancy goods, boots and shoes, upholstery and millinery 79 and 81 North—See p 347
Kenney Edward, spinner, bds 33 Chatham
Fred W., emp O. W. R. Shoe Co., bds 94 Fourth
James, carder, h 204 Wahconah
James Jr., emp Pontoosuc Woolen Mfg. Co., bds 204 Wahconah
John M. Rev., ass't pastor St. Joseph's R. C. Church, h 414 North
John T., emp P. Woolen Mfg. Co., h 33 Chatham
John W., emp P. Woolen Mfg. Co., bds 183 First
Patrick, emp P. Woolen Mfg. Co., bds 204 Wahconah
Patrick L., foreman spinning dep't P. Woolen Mfg. Co., h 183 First
Peter H., currier, h 94 Fourth
William J., com. trav., h 111 Church
—See Kinney
Kenny Kathryn A. Miss, bookkeeper 24 North, bds 35 Lincoln
Kent Henry K., real estate, h 683 North
Kenyon Christina, widow Leonard C., h 334 Columbus av
G. Albert, bookkeeper Robbins, Gamwell & Co., h 151 Summer

Kenyon Hannah, widow John, bds Tillotsons
L. Charles, letter carrier, bds 334 Columbus av
Louis, emp B. & A. R. R., bds 26 River
Keohler Maria, widow Louis,, housekeeper 144 Wahconah
Ker John J , clerk 230 Fourth, h 229 First
Kerby Michael P., bds 34 Madison av
—See Kirby
Keresey Mary E. Miss, h 118 Elizabeth
Kerins John, slater, bds 128 Lincoln
Margaret, widow Thomas, h 128 Lincoln
Kerissey John, emp P. E. L Co., bds 64 Pearl
Kern John J., emp P Woolen Mfg. Co., bds 2 Chatham
Peter W., laborer, h 45 Winter
Kernan Agnes Miss, bookkeeper, bds 224 Francis av
Anna K. Miss, teacher, bds 224 Francis av
Edward B , plumber, bds 224 Francis av
Louise Miss, bookkeeper, bds 224 Francis av
Mary Miss, bds 224 Francis av
Thomas J. with J. M. Stevenson & Co., h 224 Francis av
Thomas J. Jr., clerk 102 North, h 151 First
William E., bds 224 Francis av
Kernochan Joseph, rem to New York
Kernow—See Curnow
Kerns Joseph B., candymaker emp 178 North, bds Berkshire House
Kerr D. Christie, grocer and meat market 230 Fourth, h 232 do.
Kerrigan James, carder P. Mfg. Co., h 11 Brown
Ketchler William, emp Maplehurst Farm, Dalton rd, h do
Kettell Samuel S., h 19 Burbank
Keyes Flora E., widow Frank H., emp H. W. Pierce, h 35 Kellogg
William G , painter, bds 75 Orchard
KIBBY NELLIE E. MRS., dressmaker and dress cutting school 42 Kent av, h do.—See p 349
William H , fireman B. & A. R. R., h 37 River
Kidney Bridget, widow Charles, h 134 Mill
Henry, emp Taconic Mills, h r 1231 North
John, spinner, bds r 1231 North
John, emp Taconic Mills, h 1153 North
John C., spinner, bds 1153 North
Kate Miss, dressmaker, bds 223 Columbus av
Michael, laborer, h 518 Wahconah
Patrick, h n Pontoosuc lake
Patrick F., emp Taconic mills, bds 1153 North
Kielleher Michael, emp Pollock Farm, Holmes rd, bds do
Kilbourn Elizabeth Miss, rem to Rochester, N. Y.
Kiley Cornelius T , carpenter, h 289 Columbus av
James, engineer emp 272 Fenn, h 107 Howard
Richard, emp Pontoosuc mill, h 278 Wahconah

Kilian Adolph P., musician, bds 43 Prospect
Albert, collector Gimlich & White, bds 43 Prospect
Peter, musical merchandise and cigar store, 157 North, h 43 Prospect
Theodore, bds 43 Prospect
Killacky John, mason, h 317 West
William H., car inspector N. Y., N. H. & H. R. R., bds 317 West
Killeen Bridget, Mary Ann and Margaret Misses, h 9 Leidhold pl
Martin, emp Taconic Mills, bds 172 River
Patrick, carder emp W. E. Tillotson, h 7 Leidhold pl
Thomas, watchman J. Barker Bros. Mfg. Co., h Barkerville
Thomas F., watchman J. Barker Mfg. Co., and grocer, Barkerville, bds do
Killian Frank J., machinist emp 272 Fenn, bds 143 Bradford
George, emp 158 North, bds 143 Bradford
Joseph J., printer, bds 143 Bradford
Margaret, widow Thomas, h 198 Wahconah
Mary Miss, h 131 Linden
Mary A. Miss, dressmaker emp 34 Fenn, bds Beaver n Peck's Bridge
Michael, farm hand, h Beaver n Peck's Bridge
Patrick, farmer, h 143 Bradford
Patrick, bartender 289 North, bds 198 Wahconah
Thomas, (Killian & Mandell) 233 North, and (Killian & Lew) 289 North, h 15 Hamlin
& Lew, (Thomas Killian and Thomas H. Lew) saloon 289 North
& Mandell, (Thomas Killian and Alfred T. Mandell) 5 and 10 cent store 233 North
—See Kilian, also Killeen
Killilea Maggie L. Miss, clerk Cullen Bros , bds 29 Daniels av
Thomas, emp 65 Columbus av, h 268 Francis av
Kilmer Charles W., emp Almshouse, West, h Churchill n do.
Kimmick John, teamster emp 97 Clapp av, bds 44 Guild pl
Kimple John, emp W. E. Tillotson, h Barkerville road bey Shaker Mill
King Albert, emp D. M. Collins & Co , h 235 Second
Anna C. Miss, emp D. M. Collins & Co., bds 34 Second
Charles I. (E. King & Son), 1194 North, bds 1192 do
Ebenezer, postmaster Pontoosuc, (E. King & Son) 1194 North, h 1192 do.
E. & Son, (Ebenezer and Charles I. King) grocers, dry goods, etc., 1194 North
Fred J., clerk, bds 9 Third

King George, hostler 35 West, h 164 do
Henry B., emp O. W. R. Shoe Co., bds Berkshire House
Jonas L., sexton M. E. church, h 9 Third
Leonard R., janitor 170 South, h 34 Second
Mary A., widow Henry, h 34 Second
Walter J., clerk O. W. R. Shoe Co., bds 1192 North
—See Roy and Roi
Kingdon, Howard J. Mrs., bds 33 Wellington av
Kingman Henry W., h 48 Francis av
William A., emp S. Elec. Mfg. Co., bds 48 Francis av
Kingsley Fred W., engineer B. Div. N. Y., N. H. & H. R. R., h 36 Division
Kinnell George N., veterinary surgeon 57 West, h Springside av n North
Kinney Lewis (Kinney & Behan), 201 West, h 7 S Church
& Behan (Lewis Kinney and John Behan), undertakers 201 West
Kinsella Anna, widow James, h 45 Cottage Row
James E., emp O. W. R. Shoe Co., bds 45 Cottage Row
Kipp Fred, rem to Lebanon, N. Y.
Kirby Elias H., tinner emp 78 West, h 56 Lake
Morris, emp 1277 North, bds do.
Thomas, emp Allen Farm, bds do.
—See Kerby
Kirchner Ernest C., emp Bel Air Mill, bds 10 Washington av
George W., rem to Hinsdale
G. Fred, weaver emp W. E. Tillotson's Mill, h 10 Washington av
Joseph W., clerk 156 North, bds 121 W Housatonic
Sabina M. Miss, bookkeeper (26) 73 North, bds 6 Wellington av
Walter G., emp Taconic Mills, h Lenox av n Forest
Walter, emp Taconic Mills, h Lenox av n Taconic Bridge
William W., emp H. P. Lucas, h 121 W Housatonic
Kirk Allen, cutlery mfr. and jobber rear 47 Clapp av, h 7 Newell
Ernest L., carpenter, bds Churchill n West
George H., carpenter, h Churchill n West
Robert (Kirk & Matthews) 585 North, h 35 Kent av
Thomas, emp S. Elec. Mfg Co., h 183 West
KIRK & MATTHEWS, (Robert Kirk and Michael Matthews), granite and marble works, 585 North
—See p 361
Kirtland Bertha Miss, clerk 93 North, bds 110 Circular av
Frank C., rem to Granville, N. Y.
Henry M (W. S. Kirtland & Son), 225 North, bds 527 South
Herbert E., emp S. Elec. Mfg. Co., h r 62 Orchard

Kirtland Isabell B., widow William S., h 110 Circular av
W. S. & Son (Henry M. Kirtland), merchant tailors 225 North
Kirvin Hannah, widow Thomas, rem to Ware
John P., laborer, h r 34 Madison av
Kittle George K, student, bds 48 Pomeroy av
James, bookkeeper Dutton & Tucker 44 West, h 48 Pomeroy av
Klaa Sophia, widow John G., rem to Rockville, Conn.
Klein Edmund C., rem to Waterbury, Conn.
Klesbe August emp P. Woolen Mfg. Co., h 2 Chatham
Kline George, shoemaker, h 25 Madison av
Kloseman Henry E., carpenter, h 2 Tyler
John, emp Hinsdale, h 41 Burbank
Knapp George, tailor, emp 205 West, h 91 Church
Julia F. Miss, bds 232 Fourth
Knight Addie A. Mrs., teacher High School, h off Fourth n Silver Lake
Francis J., emp O. W. R. Shoe Co., bds 126 Burbank
John F., printer Sunday Morning Call, bds 126 Burbank
Joseph H., student, bds off Fourth n Lake
Joseph M, molder emp 41 Second, h 21 Circular av
Philip W., laborer, h Merriam n West
Robert H., teamster, h 126 Burbank
Knights of Columbus Hall, 246 North
of Pythias Hall, 133 North
Knobloch Frederick V. Mrs., h off Turner av n Seymour
Knowles Thomas A., trav. salesman, bds 115 Summer
Knox George, rem to Saugus
John, rem to Saugus
Koepke Adolph F., h rear 1214 North
Herman J., emp O. W. R. Shoe Co., h 152 Lincoln
Paul, emp E. D. Jones & Sons Co., h 130 Burbank
Kohlman—See Coleman
Kohner Robert, rem to New York
Koon Phineas A. h 120 Howard
Koscher Alfonse, emp S. N. & C. R. Mfg. Co., h 559 Onota
Koshow John, laborer, bds 160 Wahconah
Krabb Eva Mrs., bds 166 Onota
Henry, tin peddler, h 166 Onota
Kramer Joseph H., teamster emp 185 West, h 42 Fenn
Krapf John, emp M. P. Lawton & Son, h 51 John
Kreiger Feodor P., shoemaker, h 1214 North
Kort J., weaver Taconic Mills, bds 1149 North
Theodore F., h 1149 North
Kreis Henry A., emp Pomeroy Woolen Co., bds 102 Tyler
John, laborer, h 102 Tyler
Krouse Daniel, h 1238 North
Ferdinand, emp P. Woolen Mfg. Co., bds 1238 North
Kuhl John, rem to New York

KUHN LOUIS, fish Market and grocer 166 Linden, and school supp ies and confectionery 192 Robbins av, h 168 Linden—See p 363
Kuhnlee Catherine R., widow Jacob, housekeeper 1305 North
John. emp P. Woolen Mfg Co, h 1257 North
Kurtznacher Joseph, farm hand Robt. A Rice, h Beaver bey Junction
Kusch Ida R. Miss, teacher Fenn Street School, bds r 121 Second n common
Katie, widow Samuel, h rear 121 Second n common
Samuel M., barber 143 North, h 75 Henry av

LABARNES GEORGE, emp P. Lumber Co., bds 20 First
Mary A, widow William, bds 254 River
Laber Louisa H. Miss, rem to Springfield
La Blanc—See Leblanc also White
Labo Levi, h 47 John
Theodore, teamster C S. Ferry & Sons, h 49 John
Victor, rem to Hancock
LaBrade Harmidas, carpenter, h 14 Spring
Harmidas, Jr.. carpenter, bds 14 Spring
Labrum John, farmer, h 252 Elm
Lacey Edward emp Hittsfield Cemetery, h 155 King
LaClair Charles, carpenter. h 120 Alder
Edward, laborer, h Beaver n Hubbard av
Moses, spinner, h 126 Beaver
William, emp B. & A. R. R., h 142 Lincoln
Lafleur William, tel. operator N. Y., N. H. & H. R. R. freight depot, h 96 S Church
Laflin George H., real estate, h 96 E Housatonic
LaFountain Nelson, emp 25 Holmes rd, h 23 Newell
Lagrange Rachel Mrs., nurse, bds 179 South
Lahey James, peddler, bds 55 Adam
John, hostler Pollock Farm Holmes rd, bds do
John, painter, h Stearnsville
Johd H., emp Taconic Mills, h 1232 North
Martin, laborer, h 48 Wellington av
Mary, widow Thomas, h 55 Adam
Michael J.. bds 48 Wellington av
Nellie Miss, bds Gales av
Patrick, laborer, bds 49 Winter
Timothy, painter, h Stearnsville
—See Leahey
Lally Margaret, widow John, h 50 Spring
Mary, widow Martin, h 34 Spring
Thomas J., student, bds 50 Spring
William, emp O. W. R. Shoe Co., bds 50 Spring
Lalor—See Lawlor
LaMark Joseph, teamster, h 126 Beaver
Lamb John C.. reporter Sunday Morning Call, bds Dalton road bey Gov. Mill, Coltsville

Lamb Michael, emp Z. & W. M. Crane, h Dalton road bey Gov. Mill, Coltsville
William A., rem to Albany, N. Y.
Lamberson Mary h Miss, h 52 Clinton av
Lambert James, carpenter, h Lenox av near Fairview av
Nicholas T., carpenter, h 259 Lenox av near Fairview av
Lament Harry, bookkeeper Berkshire Life Ins. Co., h 78 W Housatonic
LaMontagne John, emp Silver Lake Mill, bds 5 Pleasant
Noe, emp B. & A. R. R, h 5 Pleasant
Lamore John, spinner Peck Mfg. Co., bds 45 Alder
John, engineer Robbins & Gamwell, h r 80 Second
Peter, laborer, h 43 Cottage Row
Peter M., policeman. h 14 Wellington av
Lamphier Joseph H., barber emp 4 South, h 165 Wahconah
Lamy George, painter, bds 96 S Church
Landers Morris W., rem to Hartford, Conn.
Landgraff Anthony H., janitor Morningside Chapel, h 196 Tyler
Landon George, emp C. E. Merrill, h 108 Circular av
Lane Albert W., rem to Hinsdale
A. W. Mrs., rem to Hinsdale
Eliza A., widow John P., kindergarten, bds 55 W Housatonic
Eugene, rem to Conway
Harriet M, widow George W., nurse, rms 522 Fenn
Leo E., rem to Brooklyn, N. Y.
Lang George, dyer, h 38 Kent av
Gertrude Mrs., h 8 Lyman ct
Langdon Albert J., hostler emp 46 Columbus av, bds 109 Daniels av
Homer J, bookkeeper 191 North, bds Springside av
Jennie E. Miss, clerk 57 North, bds 148 Appleton av
Julia E. Miss, h Springside av
Luella A., widow John A, h Springside av
LANGDON PHILANDO C., steam renovating of beds, carpets, etc, upholsterer, mattress maker, furniture repairer, etc. Lyman ct off Beaver, h 66 Elm—See p 355
Lange E. Herman, (Bohlman & Lange) 25 Liberty, h 1338 North
Joseph, wool carder, h 290 Wahconah
Langefeld August J., paving contractor 207 Linden, h do
Langwald Ferdinand A., foreman Peck Mfg. Co., bds 277 Wahconah
Langlois Joseph A., physician 65 Union, h do.
Lannay Auguste, laborer, h 107 Beaver
Lannigan John, laborer, h rear 100 Wahconah
Julia, widow Nicholas, bds 41 High
Patrick J., mule spinner, bds rear 100 Wahconah

Lanoue Arthur, emp O. W. R. Shoe Co., h 45 Cherry
LaPierre William H., clerk J. H. Rosenfeld, bds 10 Cherry
Laplante Megloire, emp T. R. Glentz, h 36 Cherry
Lapointe Peter, fireman B. & A. R. R., h 221 Linden
Stephen, switchman B. & A. R. R., h Beaver, n Dalton Div road
Laramee Urgel, shoemaker 11 Dunham, h 33 North Pearl
Laravea Joseph, painter emp 148 North, h 17 Jordan
Larkin Catherine, widow Michael, h Pontoosuc av near Lenox av
Edward A., merchant tailor 57 North, h 71 Henry av
Ellinda, emp B. Overall Co , rms 40 Robbins av
Frank J., clerk 32 Depot, h 42 Division
George T., plumber, h 21 Daniels av
Joseph, truckman, h 80 River
Michael A., clerk. bds Pontoosuc av n Lenox av
William H , bds Pontoosuc av n Lenox av
Larson Charles, emp O. W. R. Shoe Co., bds 164 Beaver
Christian, emp S. Elec. Mfg. Co., h 48 S John
LaRue Eva M. Miss, bds 41 Reed
W. L & Co., (William L. LaRue and Edmond McNerney) jewelers, watchmakers, engravers and opticians 27 North
W. Luther (W. Luther LaRue & Co.) 27 North, h 17 Adam
Lasch Nettie Miss, clerk 118 North, bds Francis av
Peter, h 91 Francis av
William P., clerk 242 North, h 233 Francis av
Laschky Emil, painter emp 311 North, bds do.
Fred, painter and paper hanger, 311 North, h do.
Lasuer Mary, widow Ephriam A., h 1297 North
Lathers Richard, h South. c S Mountain
Lathrop Benson M., laundry 8 Myrtle, h do.
Catherine, widow Henry N., h 265 Fenn
John M , emp P. Woolen Mfg. Co., h 47 Burbank
Latimer Joseph, painter, h Junction at railroad bridge
Laughlin—See McLaughlin, O'Laughlin and MacLaughlin
Launay Augustin, machinist, h 266 Beaver
Lavelle Margaret, widow Edward, bds 98 Lincoln
Michael, emp W. E. Tillotson, h lower Barkerville
Lavigne Adolph, emp P. Woolen Mfg. Co., bds 65 S Church
Henry, hostler emp 46 Columbus av, bds 65 S Church
Isadore, teamster emp 88 North, h 65 S Church
Isadore Jr., teamster, h 241 New West
Isadore 2d, carpenter. h 21 Orchard
Lavin Chin, dry goods, 156 West, h do.
James, rem to New York
Lawless Dennis H., bds 73 Lincoln
Edward J., stockkeeper S. Elec. Mfg. Co., bds 45 Lake

Lawless James B., carpenter, bds 73 Lincoln
Mary E. Miss, dressmaker 73 Lincoln, bds do.
Richard, laborer, h 73 Lincoln
Richard T., shipping clerk 64 Fourth, h 45 Lake
Richard T., emp Silver Lake Mill, bds 73 Lincoln
Lawlor Eliza Miss, bds 11 Mill
John (Condron & Lawlor) 301 North, bds 16 Holly
John 3d, emp B. & A. R. R., h 24 Mill court
Maria, emp P. Woolen Mfg. Co , bds 15 Lincoln
Maurice E., emp B. & A. R. R., bds 24 Mill court
Patrick, laborer, bds 225 River
Thomas E., compositor The Journal, rms Central Fire Station
—See Lalor
Lawrence David H., laborer, h r 404 Elm
LAWRENCE EDGAR T., fancy dry goods, and trimmings, etc. 19 North, bds 52 Broad—See p 348
Fred, rem to Great Barrington
Imogene Miss, h 81 Appleton av
—See St. Lawrence
Lawson Ira R., trustee Shakers, h Shaker Village, West Pittsfield
Lawton Moses P., (M. P. Lawton & Son) 172 West, h 23 W Housatonic
M. P. & Son (Moses P. and Nelson J. Lawton) coal, wood and kindlings 172 West, branch office 128 North
Nelson J., (M P. Lawton & Son) 172 West, h 23 W Housatonic
Lay Orville rem to Granville, N. Y.
Lea Laurena S , widow William, bds 7 Holmes road
Leab Fred, teamster, h 312 Wahconah
Leahey Mary, widow John, h 143 Peck's road
Michael, emp 81 Briggs av, bds do
Nora E. Miss, emp H P. Mfg. Co,, bds 52 Francis av
—See Lahey
Leahy James, clerk, bds 82 Robbins av
Mary, widow Thomas, h 82 Robbins av
Leake Matilda A., widow William, bds 86 Howard
William G., h 86 Howard
Learned Edward K., draughtsman emp (67) 24 North, bds 50 Pomeroy av
Edward L., emp Taconic Mills, h 38 New Road
Edward Mc A., commission stockbroker (7 and 8) 95 North, h 50 Pomeroy av
Florence J. Miss. h Onota Farm, 494 West
George A., clerk city auditor's office, h 121 Robbins av
George Y., Steamer No. 2 68 Allen
George Y., city auditor, office City Hall, h 100 Wendell av
George Y. Jr , real estate and loan agt. (15) 95 North, bds 100 Wendell av
Thomas H., ins. agent, h 25 Henry av

Leathe Anna B., Miss, bds 26 Crosby pl
Leavenworth Albert H., h 97 Summer
Leavitt Dudley, physician (Drs. W. W. and D. Leavitt) 120 South, h 187 do.
William W., physician (Drs. W. W. and D Leavitt) 120 South, h do.
W. W. & D. Drs., (William W. & Dudley Leavitt) physicians 120 South, office hours, 8 to 9 A. M. 12 to 2 and 6 to 8 P. M.
Leavy Hugh B., carpenter, bds 19 Pleasure av
James, carpenter, h So Mountain
LEAVY JOHN, carpenter and builder, 23 Pleasure av, h do.—See p 370
Marcella, widow John, h 19 Pleasure av
Michael (Eureka Electric Company) 54 North, bds 19 Pleasure av
Thomas B., carpenter, bds 19 Pleasure av
William F., carpenter, bds 19 Pleasure av
LeBarnes George E. Jr., glazier Pittsfield Lumber Co., bds 20 First
John C., teamster C. E. Merrill, also shoemaker 22 Melville, h do
Lebeau Victor, emp Elec. Mfg. Co., bds 1135 North
Leblanc Caroline Mrs., bds 5 Daniels av
Magloire, emp 46 Columbus av, bds 5 Daniels av
Rosa E., widow Alfred, h 5 Daniels av
Victor, emp 46 Columbus av, bds 5 Daniels av
Lebric Albertine Miss, rem to Castleton, N. Y.
Lederer Elene Mrs., 5 and 10 cent store 102 West, h 41 Robbins av
Morris, clerk 102 West, h 41 Robbins av
Lee Abigail Miss, bds 89 South
Hong, Chinese Laundry 634 North, h do
Huntington, bds 40 Bartlett av
James M., actuary Berk. L. Ins. Co., h 40 Bartlett av
Jerry D., brakeman B. & A. R. R, h 41 S John
J. M. & W. P., (John M. and William P. Lee) grocers 28 Fenn
John M., (J. M. & W. P. Lee) 28 Fenn, h 232 do.
Kate Miss, bds 139 Robbins av
Marie M. Miss, bds 89 South
Sam, laundry 25 Fenn, h do.
William H., wai er emp 288 North, bds 257 Robbins av
William H., law student, bds 240 Fenn
William P., (J. M. & W. P. Lee) 28 Fenn, h 240 do.
Lefeare Melina widow Leon, h 62 Water
Leffingwell Marion H., widow Alvin, bds 89 South
Lego Fannie E. Mrs., rem to Springfield
Lehmann Bruno, rem to Springfield
Emil F., cook American House, h 97 Wahconah
John, (A. D. Schurmeyer & Co.) 99 North, bds 49 S John

Lehmann Matthew (F. G. Guilds & Co.), 97 Clapp av, h 19 Guilds pl
Lehn Henry H., barber 18 Columbus av, h 236 do.
Leidhold Charles G., carpenter, bds 12 Leidhold pl
Erdman, h 610 North
George C., carpenter, bds 12 Leidhold pl
Herman, painter, h 53 W Union
Louis E., real estate, h 12 Leidhold pl
Paul A, painter, h r 53 West Union
Lemay Albert F., emp O. W. R. Shoe Co., bds 64 South Church
Charles E, weaver bds 64 So Church
Edward, weaver Taconic Mills, h 64 So Church
Lenoir—see Vanyon
Lenox Sprayer Co.—Moses E. Goldman, manager, mfrs. atomizers and sprinklers for house plants 43 West
and Pittsfield Express Line, G. D. Munson, prop., leaves 37 North at 3 p. m.
and Pittsfield Stage Line, Wellington Crockett, prop., leaves 55 North at 3 p. m.
and Pittsfield Stage Line, John H. Ingleson, prop., leaves 33 North at 3 p. m.
Leonard A. Forest, rem to Brockton
Alvin W, emp S. Elec. Mfg. Co., h 104 Elizabeth
C arles W., laborer, h 36 Newell
Elizabeth M., widow David P., bds 221 Francis av
Emery M, foreman A. H. Rice & Co., h 90 Orchard
Frank H., emp O. W. R. Shoe Co, h 104 Fourth
George F., with J L. & T. D. Peck Mfg. Co., rms 154 Francis av
Hattie Miss, clerk 65 North, bds 104 Elizabeth
James, harness maker emp 39 North, bds 112 Second
Mary M., widow J. F., bds 47 Adam
Michael, police captain, h 50 Wellington av
Patrick shoemaker 39 North, h 247 Second
William F., bookkeeper W. M. Byrnes & Co., h 16 E Mill
Willis B., com. trav. 27 Clapp av, h 83 Wellington av
Leonardo Max, shoemaker 233 Columbus av, h do.
Leroy Minnie C. Miss, nurse 742 North, bds do.
Leslie Charles G., h New Lenox road
Frank, rem to Dalton
Sidney D., bds New Lenox road
Lester Delton A., painter, h 164 Daniels av
George E, carpenter and builder 51 Orchard, h do.
Irving L. Mrs., h 114 Cottage Row
James, emp Taconic Mills, bds 1155 North
Warren F., horse trainer, h 105 Beaver
Levan James, rem to New York city.
Levernosh Frederick D., emp O. Coogan & Sons, h 13 Root pl

Levin—see Lavin
Levine—see Lavigne
Levy H. S., milliner and infants' goods 50 North, h 58 Pomeroy av
Samuel S., manager 50 North, h 58 Pomeroy av
Lew James W , coachman 93 East, bds 324 First
Thomas, fireman Pomeroy Woolen Co., h 324 First
Thomas H., (Killian & Lew) 289 North, h 324 First
Lewis Albert, rem to Troy, N. Y.
DeLancy W., rem to Albany, N. Y.
Henry, farmer, h Cheshire rd
James O., emp 809 North, bds do.
Joseph Ward, editor Pittsfield Journal, 73 North, h c Second and Burbank
Lilla J. Mrs., housekeeper Unkamet Farm, h do.
Lillie M Miss, bds Cheshire rd
Martin W., emp S. Elec. Mfg. Co., bds 107 First
Ward, pres. Pittsfield Journal Co., res Great Barrington
Ley Louis C. A., emp O. W. R. Shoe Co., h 334 Fenn
L'Heureux Amabile F. Rev., pastor Notre Dame du bon Conseil R. C. Church, h 152 First
Library of the Berkshire Athenæum, 44 Bank Row
Liddle Fred J., organist St. Stephen's Church, and music teacher 40 W Housatonic, h do.
Lillie George M., teamster emp 112 Columbus av, h 9 Myrtle
Lincoln Edwin H., photographer, h (9 and 10) 95 North
LINDEN FARM. Alonzo D. Gale prop., Parker av, office 174 North—See p 374
Street Public School, Linden c Robbins av
Lindergren Gilbert, drug clerk 223 North, bds 30 Charles
Lindar Adolph, clerk 169 Linden, h 222 Robbins av
Lindsay A. M. Miss, nurse, bds Stearnsville
Catharine Miss, bds Stearnsville
Lindsey James L., foreman O. W. R. Shoe Co., h Weller av n Lenox av
Lines Elbert W., painter, bds 1232 North
Lingenfelter George R., blacksmith, h 183 Columbus av
Linn Florence A. Miss, h 20 Linden
Gertrude E. Miss, h 20 Linden
Mary C. Miss, h 20 Linden
Linnehan Dennis, janitor Linden Street School, h 131 Burbank
George A., student, bds 131 Burbank
James E., (Branley & Linnehan) 151 North, h 233 First
Jeremiah M., (J. M. Linnehan & Co.,) 136 North, h 306 West
LINNEHAN J. M. & CO., (J. M. & M. Linnehan) grocers 136 North—See p 364
John W., rem to Woodstock, Md.

Linnehan Michael (J. M. Linnehan & Co.) 136 North, h 33 River
William W., (Gamwell & Linnehan) 30 South, h 116 Appleton av
Linsley E. Preston, carpenter, h 30 Dunham
—See Lindsley and Lindley
Linton Mary J. Miss, housekeeper 163 East
Litnow Andrew L., carriage painter emp 29 Renne av, h 46 Kent av
Little Frank M., tinner emp 4 Bank Row, bds 75 Howard
Harriet N., widow Edmund, h 75 Howard
Harry L., rem to Greenfield
William E., barber 235 North, bds 75 Howard
Livermore Eliza C. Miss, bds Wendell Hall
Frank H., mgr Wendell Hall 31 Wendell av, h do
Sarah L., widow Watson C, prop. Wendell Hall boarding house 31 Wendell av
Lloyd Maria T., widow Lemuel G., h 395 North
William H., baker emp 24 Fenn, rms 26 First
William J., foreman C. E. Merrill, rms Central Fire Station
Loehr Fritz (Dorgerloh & Loehr) 80 Linden, h do.
Joseph, emp P. Woolen Mfg. Co., h Crane av n Dalton road
William F., emp P. Woolen Mfg. Co., h Chatham
Logan John A., emp N. Y., N. H. & H. R. R., h 86 Water
Lombard Charles E., draughtsman, S. Elec. Mfg. Co., rms Central Fire Station
David, emp W. F. Gale, h 1135 North
Lomme Jacques, emp S. N. & C R. Mfg. Co., h 117 Peck's rd
Long John H., emp S. Elec. Mfg. Co , bds 44 Daniels av
Longstreet Samuel, shipping clerk S. Elec. Mfg. Co., h 59 Henry av
London Sadie A. Miss, asst. matron 742 North, bds do
Londrigan Morris, farmer, h Tamarack rd
Look S. L., widow William B , bds 157 Summer
Looman Patrick, emp Allen farm, bds do
Loomis Edward, h 17 Newell
Edward W., carpenter, h 206 Francis av
Frank M., joiner emp E. B. Hume, h 154 West
Looney Hannah C. Miss, nurse 198 Bradford, bds do.
Loop Arthur A , bookkeeper Wilson & Horton, bds Berkshire House
Florence E. Miss, student, rms 18 Henry av
Lorange Fred, h 65 Cottage Row
Joseph, carpenter, h 1 Pleasant
Joseph Jr., hostler 46 Columbus av, bds 1 Pleasant
Lord Lucy A. Miss rem to No Adams
Lott Winnie E. Miss, emp Cooley & Russell, bds 124 Howard
Lottridge Carrie B. Miss, dressmaker, 17 W Housatonic, h do.

Louis Albert, emp B. & A. R. R., h 229 Beaver
Lovejoy Alfred H., coachman 135 East, h 85 Third
Charles A, (Martin & Lovejoy) 307 North, h 83 Bradford
Edwin F., clerk 247 North, bds 85 Third
William H., bds 85 Third
Lovelace Charles D., emp Silver Lake Mill, bds 26 Root place
Napoleon J., emp P. Steam Power Co., h 186 Beaver
Lovell James, hostler 104 New West, rms do.
Lowden Alice Miss, milliner emp 32 Fank Row, bds 290 First
Arthur S., (T. L. Lowden & Sons) 255 Pomeroy av, bds 263 do.
George R., gardener emp 255 Pomeroy av, h 133 Howard
Harry L, (T. L. Lowden & Sons) 255 Pomeroy av, h 263 do.
Orin Edward, emp Allen Farm, h 290 First
Rosina A. Miss, bds 133 Howard
Thomas L., (Thomas L. Lowden & Sons) 255 Pomeroy av, h 263 do.
Thomas L. & Sons, (Thomas L., Arthur S., and Harry L. Lowden) florists and market gardeners 255 Pomeroy av
Lowe Roderick M., dentist (2) 150 North, h 155 First
Lowell Charles R., rem to Rockville, Conn
Charles R. Mrs., rem to Rockville, Conn
John L., rem to Windsor
Loynes Annie D. Mrs., bds 131 Beaver
Charles N, emp C. Shoe Mfg. Co., h 23 Plunkett
Ida Miss, dressmaker, bds 81 Daniels av
Luke K, molder, h 551 Fenn
Ulysses G., carpenter, bds 551 Eenn
—See Lyons
Lubold Anna, widow Charles, h Lake av
Charles G., emp Taconic Mills, h r 1222 North
Oswald C., emp W. E. Tillotson, bds Lake av
Lucas Henry, waiter American House Cafe, h 193 River
LUCAS HENRY P., agricultural implements, seeds, fertilizers, lime cement, etc., Wollison blk, 156 North, h 27 W Housatonic—See p 356
Luchsinger Henry, asst. cook American House, bds do.
Luddington Daniel M., painter, h 179 Columbus av
Ludy Samuel, emp 598 North, bds do.
Lundquist L. Constantin, drug clerk, h 42 Reed
Lundrigan Robert, h 147 Wahconah
Robert H, weaver, h 91 Wahconah
Lupien Adelard, emp O. W. R. Shoe Co, bds 32 Newell
Sophie Miss, emp O. W. R. Shoe Co., bds 432 Fenn
Lupold Robert, rem to Holyoke
Lussier Peter, horseshoer emp 206 Fenn, h 97 Lincoln

Lutz Charles F., weaver, h 296 Wahconah
Herman, emp P. Woolen Mfg. Co., h 2 Chatham
Lydecker Frank A., emp O. W. R. Shoe Co., rms 22 First
Lyle Arthur, emp O. W. R. Shoe Co., bds 83 First
Lyman Arthur E., clerk 182 North, h 35 River
Charles W., rem to West Stockbridge
Edward, emp Unkamet Farm Milton av, bds do.
Edward B., rem to Greenfield
Isaac, fireman B Division N. Y., N. H. & H. R. R., bds 35 River
James, emp W. E. Tillotson, bds n do.
S. Edward, coachman, bds 104 W Housatonic
Lynch Edward, emp O. W. R. Shoe Co., h 75 Third
James E., emp N. Y., N. H. & H. R. R., bds 277 New West
James T., weaver, bds 29 Peck's road
John, laborer, h 61 Seymour
John, laborer, h 29 Peck's road
John, teamster emp O. T. Benedict 1277 North, bds do
Michael, emp W. E. Tillotson's mill, bds n do.
Nora, widow Michael, h 21 Hamlin
Patrick, emp Blythewood Farm, bds do.
Thomas, boarding stable 65 McKay, h 22 Newell
William F., engineer O. W. R. Shoe Co., h 68 Beaver
William T., emp S. N. & C. R. Mfg. Co., bds 29 Peck's road
Lyon Charles W, trav. salesman, h 29 Church
Charles W. Jr., bds 29 Church
Charles W. Mrs., dressmaker 29 Church, h do.
Edward A., painter and paper hanger 90 Lincoln, h do
S. Chester, editor Saturday Blade 19 West, bds 45 Buel
Lyons Abbie M. Mrs., h 82 Lincoln
Dennis J., bartender Pittsfield House, bds do.
John J., bartender Pittsfield House, bds do.
Joseph S., clerk 79 North, h 85 Lincoln
Thomas F., laborer, h 167 Burbank
—See Loynes

MABIE MARY D., widow Peter, bds 159 Fenn
MacArthur John A., foreman S. N. & C. R. Mfg. Co., h 224 Wahconah
—See McArthur
Macbeth James B., photo printer emp (17) 95 North, h 28 Kent av
MacDonald Donald, carpenter, bds 206 So Appleton av
Jerry E., horseshoer 206 Fenn, h 254 First
Thomas, watchman 79 North, h 206 So Appleton av
MacFarland John J., clerk 173 North, bds 16 Francis av
Mary, widow William, h 16 Francis av
MacFarlane Jennette, widow Edward, h 13 Daniels av
MacGowan James C., carpenter, h 12 Wellington av

MacGowan James C. Jr., clerk A. H. Rice & Co., bds 12 Wellington av
John W., emp S. Elec. Mfg. Co., bds 12 Wellington av
Robert B., emp O. W. R. Shoe Co., bds 12 Wellington av
MacGregor George W., foreman Bel Air Mill, h 332 Wahconah
—See McGregor
MacInnes Duncan C., clerk 79 North, real estate and ins. agt. 75 First, h do.
William D. (Kennedy & MacInnes) 79 North, h 179 South
William H., clerk 79 North, h 551 do.
Mackay Agnes B. Miss, clerk 118 North, bds 65 Orchard
Nora Miss, dressmaker 65 Orchard, h do.
MacKibbon Rose H., widow Tacitas C., compositor Pittsfield Sun, bds 80 Elizabeth
MACKEN THOMAS A., prop The Pomeroy Store 139 W Housatonic, rms do.
Mackie Isabella, widow Robert, h 43 Lake
John H., emp S. Elec. Mfg. Co., bds 43 Lake
Robert F., emp 27 Fenn, bds 43 Lake
Thomas H., watchman The Stevenson Co., h 204 South Appleton av
MacLaughlin Augustus F., clerk 46 Fenn, bds 28 Bank Row
Fannie A., widow E. Kirby, h 28 Bank Row
—See McLaughlin
Macy Louise Miss, bds 113 South
Mollie Miss, bds 113 South
Madden Edward F., carpenter, h 14 High
Euclid, emp Pomeroy Woolen Co., h 117 Alder
Maurice J., carriage mfr. 35 N Pearl, h 19 Lenox av
Thomas, emp O. W. R. Shoe Co., bds 83 First
Madison Edward L., motorman P. E. St. Ry. Co., h 61 Richmond av
Madrid Alice Miss, emp D. M. Collins & Co., bds 126 Beaver
Lafayette, farmer, h Churchill
Lafayette Jr., painter, h 134 Lincoln
Madru Jules, rem to Holyoke
Magner Arthur, shoemaker emp 55 North, h 137 Daniels av
Charles, laborer, bds Barkerville
James, emp S. N. & C. R. Mfg. Co, h 65 Richmond av
James, switchman B. & A. R. R., h 136 Daniels av
John, h 115 Linden
John, farmer, h Barkerville
John J., emp P. Woolen Mfg. Co., bds 65 Richmond av
Mary Miss, dressmaker 137 Daniels av, bds do
Michael F., laborer, bds Barkerville
Maguire Nellie F. Miss, bds 56 Circular av

Mahan Mary Miss, emp P. Woolen Mfg Co., bds 3 Chatham
Thomas H., gardener emp 811 North, h 127 Seymour
William J., teamster 579 Fenn, h do.
Mahana William, brick mfr. Tamarack road, res Lenox
Maher Cornelius F., emp P. Woolen Mfg Co., h 260 First
Patrick H., laborer, h rear 273 New West
Philip, emp S. N. & C. R. Mfg. Co., h 64 Alcove
Philip, emp P. Woolen Mfg. Co., bds 260 First
—See Meagher
Mahler Louis, tailor emp 102 North, bds Berkshire House
Mahon James, emp P. Woolen Mfg. Co., h 1 Chatham
Mary Miss, emp P. Woolen Mfg. Co., bds 1 Chatham
Patrick, laborer, h 38 Holly
Patrick J., laborer, bds 38 Holly
Patrick H., emp P. Woolen Mfg Co., bds 1 Chatham
Mahoney John C., fireman N. Y. & Harlem R. R., h 22 Mill Court
Maier J. George, rem to New York
Malcolm Abram E., clerk Third National Bank, bds 27 Howard
George W., h 27 Howard
George W. Jr., plumber, bds 27 Howard
James B., farmer, h Upper Barkerville near Shaker Mill
Marietta Miss, stenographer H. Stationery Co., bds 27 Howard
William, dresser Taconic Mills, h rear 1231 North
Mallett Harry V. D., tel. operator (5) 133 North, h 549 North
Henry D., hotel keeper, h 549 North
Mallory Jennie E. Miss, h 47 Orchard
Malloy Ann, widow Dennis, h 275 New West
Edward J., s eam fitter emp 68 West, h Jason
John D., emp S. Elec Mfg. Co., bds 275 New West
Martin, actor, bds 275 New West
Mary, widow John, h Jason
Peter, emp W. E. Tillotson's mill, h n do.
Thomas H., carpenter, h Jason
William A., emp Taconic Mill, h 19 Alcove
—See Molloy
Maloney Arthur, bds 551 Fenn
Charles, emp Taconic Mills, h r 1190 North
Edward, emp Peck's upper mill, h 395 Peck's road
Edward Jr., laborer, bds 14 Learned Lane
Elizabeth, widow Michael, h 14 Learned Lane
John, emp Taconic Mills, h 1222 North
John F., clerk, rms 64 Francis av
Lizzie Miss, h North av
Michael, laborer, bds 395 Peck's road
Patrick, gigger S. N. C. R. Mfg. Co., h 52 Alcove
—See Mullany
Mandell Alfred T., (Killian & Mandell) 233 North, h 55 Seymour

Mandeville Josoph A., clerk 118 North, h 58 Center
Mandigo Charles, rem to Dalton
George T., grocer 87 Fenn, h 97 First
Hattie A. Miss, h 26 Willis
Sarah E, widow William S, h 91 First
Stephen F., foreman Eagle Pub. Co., bds 91 First
Mangan David J., policeman, h 62 Orchard
John, rem to New York State
Michael, h 46 Orchard
Michael J., foreman E. D. Jones & Sons Co., h 16 Cherry
Manice Edward A., farmer, h 248 Newell
Manion Michael, farm hand, h 122 Bradford
Michael, coachman, rms 249 North
MANN JOSEPH T., marble and granite worker 42 Church, h 84 Robbins av—See p 360
Thomas E., stone cutter emp 585 North, bds 84 Robbins av
Manning Emily K. Miss, teacher Linden Street School, h 183 Francis av
Jennie A. Miss, h 183 Francis av
John F., rem to New York City
John H., druggist 163 North, h 163 Francis av
Margaret, widow Nicholas, h 15 Cedar
Mary E. Miss, h 183 Francis av
Michael, laborer, h 132 Bradford
Patrick, sorter, h 163 Peck's road
Patrick, laborer, h 174 Robbins av
Patrick S., laborer, h 235 Francis av
Simon, laborer, bds 174 Robbins av
William P., carpenter, bds 15 Cedar
Mannion Fergus, plasterer, h 34 Myrtle
James, meat market 17 Spring, h do.
MANOCK ROBERT A., prop Berkshire Steam Laundry 353 North and 16 to 22 Northrop, h 221 Francis av—See front col'd p II
Mansfield Sarah Miss, rms 74 Maplewood av
Mansir Frances L. Miss, bds 66 Elm
John L., dental student emp 39 North, bds 99 Cottage Row
Mapes Elizabeth, widow Daniel, h 169 Fenn
Maplehurst Farm, Dalton road n Benedict road
Mapletoft George T., supt. transformer dept. S. Elec. Mfg. Co., h 78 Henry av
Maplewood Hotel, Arthur W. Plumb, prop., 19 Maplewood av
Mara John B., emp Bel Air Mill, bds 221 Linden
Robert, porter 162 North, bds 34 Madison av
William, laborer, h 5 Jordan av
William H., emp Condron & Lawlor, h 24 Beaver —See O'Mara
Marcell Camille, emp S. N. & C. R. Mfg. Co., h 91 Peck's road

Marcell Louis, emp S. N. & C. R. Mfg. Co., h 15 Russell
Louis J., emp S. N. & C. R. Mfg. Co., bds 15 Russell
William, bds 15 Russell
March William, weaver, h 29 E Mill
William Louis, emp Taconic Mills, bds 29 E. Mill
Marchand Frank, rem to Lenox
Marcks Fannie, widow Frank H., h 154 Onota
Marcotte Alcidas, weaver Silver Lake Mill, and shoemaker off Fourth n Lincoln, h do.
Antoine, bds off Fourth n Lincoln
Markert Fred, farmer, h Peck's road n Onota Lake
Markham Charles M, mason and builder 172 First, h do.
Edward H., mason, h 7 Brown
Frank J., emp O. W. R. Shoe Co., h 190 Beaver
George Mrs. h 18 River
MARKHAM HENRY F., mason and builder 41 Kellogg, h do.—See p 372
Joseph T., mason, h 21 Silver
Wheeler, h Depot, W Pittsfield
Markstein & Rosenthal (Max G. Rosenthal) dry and fancy goods and millinery 118 North
Marr Alfred C., rem to Springfield
Arthur P., rem to Springfield
Mary, widow Edward, h 257 Peck's road
Matthew A., rem to Springfield
Marsden John H., overseer Silver Lake Mill, h 30 Parker
George emp S. N. & C. R. Mfg. Co., h 201 Wahconah
Marsh C. Wilbur, rms 134 Francis av
Marshall Alfred L., boss weaver P. Woolen Mfg. Co., h 1286 North
Charles A., emp P. Woolen Mfg. Co., h 1257 North
Edward M., mason, bds 642 North
Elvira, widow Joseph, bds 385 Elm
Fannie, widow John, h 319 Columbus av
Grace C. Miss, teacher Pontoosuc School, bds 1286 North
Herbert J., (Richardson & Bowden) 154 North, h 385 Elm
James M., emp Gimlich & White, bds 26 John
John, bricklayer, h 642 North
John C., clerk 259 North, bds 642 do.
Michael, cook, h 26 John
Michael, mason, h 5 Myrtle
Patrick, laborer, h Lake av n Peck's road
William, bricklayer, bds Lake av n Peck's road
William H., policeman, h 46 River
Marsot Julien, emp Peck's upper mill, h 373 Peck's road
Martin Arthur E., clerk, bds 136 Bradford
Charles H., driver American Exp. Co., bds 81 Maplewood av
DeWitt, emp Unkamet Farm, bds do.

Martin James, emp 97 Clapp av, h 185 River
John, coachman 41 Wendell av, h 337 Columbus av
John H., (Martin & Lovejoy) 307 North, h 81 Maplewood av
John J., emp Peck's upper mill, h 529 Onota
John W., machinist, h Barkerville bey mill
Lawrence, rem to Springfield
Leon, weaver, h 19 Jordan av
Martha M, widow James, h 329 Columbus av
Matthew, switchman B. & A. R. R., h 104 Daniels av
Patrick emp Taconic Farm, West, h do.
Robert A., carpenter, bds Springside av
Thos., h Springside av
William, ins. agt. emp 150 North, h 165 River
William, canvasser, h 92 Seymour
William H., emp W. E. Tillotson, h Barkerville
William H, clerk 49 North, bds Springside av
William R., canvasser, h 136 Bradford
& Lovejoy, (John H Martin and Charles A. Lovejoy) meat market 307 North
—See Mattague
Martin's Block, 16 to 26 Bank Row
Martineau Louis J., emp Peck's upper mill, h 348 Peck's road
Maslen Joseph, h 23 Linden
Mason Alfred T., organist First Cong. Church and music teacher 50 Buel, h do.
Clarence S., laborer, h Tamarack road
Delphus, painter emp 39 North, h 47 Prospect
Desire Miss, bds 89 South
Ernest, rem to Dalton
George W., emp O. W. R. Shoe Co., h r 59 Orchard
Martha, widow Matthew, bds 8 Orchard
Martin, teamster, h 67 Cottage Row
William W., bill poster, bds 67 Cottage Row
Masonic Hall 7 North
Massachusetts Mutual Life Insurance Co., Herbert P. Sanders agent Savings Bank Bdg. 24 North
Masterson James W., weaver, bds 33 Richmond av
John E., emp A. H Rice & Co, bds 33 Richmond av
Patrick, emp S. N & C. R. Mfg. Co., h 33 Ricmond av
Maston Emma Mrs., h 33 W Housatonic
Mathes Adam, farmer, h Hancock road n Peck's road
John J., laborer, bds Hancock road n Peck's road
Mattague Isadore, teamster, h 12 Crescent
William, emp B. & A freight depot, bds 12 Crescent
Matthews Michael (Kirk & Matthews) 585 North, bds 162 Madison av
Thomas, blacksmith emp 83 McKay bds 162 Madison av
William, laborer, h 162 Madison av
Mattis John E., coachman, bds 16 Worthington pl

Mattoon Albert B. N., carpenter, h 214 Francis av
Charles G, farmer h 514 South
Charles H., clerk 168 West, h 526 South
Cornelia, widow George M., h 214 Francis av
George M., clerk 212 West, bds 214 Francis av
James S., clerk 136 North, h 351 West
MAXIM J. A., Corner Cottage 296 North, and supt. Union for Home Work, 119 Fenn, bds West n town line—See p 351
Maxwell Charles A., teamster emp 204 West, h 180 do
Felix, laborer, h 43 Kellogg
Frank, teamster emp Read & Burns, h 32 Second
Frank A., emp Silver Lake Mill, bds 43 Kellogg
Hugh, hostler 204 West, h 180 do
Hugh, switchman B. & A. R R., h Junction
James J., emp P. Woolen Mfg. Co., bds 43 Kellogg
Joseph, emp G. A. Murdock bds 181 River
Thomas, emp Silver Lake Mill, h 71 Cherry
May Arthur T, emp S. Elec. Mfg. Co., h 12 Daniels av
Florence T. Miss, clerk, bds 9 Daniels av
James H. (Sloper & May) 4 South, h 215 First
Robert emp Taconic Mills, h 1222 North
Robert, Jr., emp P. Woolen Mfg. Co., bds 1222 North
Samuel J., bds off W Housatonic n railroad track
Sarah M., widow Nathaniel, h 7 Crescent
William H., machinist emp 68 West, h 9 Daniels av
William H. Jr., machinist emp S. Elec. Mfg. Co., h 9 Daniels av
Mayer Louise Miss, nurse, bds 9 Linden
Maynard Dwight, machinist emp S. Elec. Mfg. Co., bds 46 Daniels av
Mayou Arthur, janitor emp 742 North, bds do
Mazurisky Philip, rem to Poughkeepsie, N. Y.
McAnany Eliza A., widow Marshall, h 130 New Road
James M., bds 130 New Road
McArthur Alvah, emp Pittsfield cemetery, h Martin
Cornelius, sup't Pittsfield cemetery, h 187 Wahconah
James G., emp Pittsfield cemetery, h 201 Wahconah
William E., emp Pittsfield cemetery, h 165 King
—See MacArthur
McAvoy James F., emp O. W. R. Shoe Co, h 178 Burbank
Patrick, laborer, h 40 Parker
McBride James H., rem to Stonington, Conn.
McCabe John J., emp E. D. Jones & Sons Co., h 164 Onota
McCaffrey James, laborer, h 19 Alder
—See Caffrey
McCallister Edward E., carpenter, h 22 Fourth
Edward E. Mrs., dressmaker 22 Fourth, bds do
McCambridge James T., clerk 32 Depot and (Anderson & McCambridge) 22 Dunham, h 34 Howard

McCambridge Neil, laborer, h 243 First
Samuel J. T, hostler 46 Columbus av, bds 243 First
William F., hostler 46 Columbus av, bds 243 First
McCann James, h 46 Briggs av
John E. Mrs., bds 15 Reed
John J., emp Peck's Mill, bds 46 Briggs av
Kittie Miss, dressmaker emp 333 North, bds 46 Briggs av
McCarry Thomas, student, bds 135 Summer
William H., prop. City Market 305 North, h 135 Summer
—See McCary
McCarthy Charles, machinist, bds 51 Prospect
Elizabeth Miss, rem to New York City
Florence, joiner, h 109 Daniels av
George, carpenter, bds 57 Prospect
Mary, widow Patrick, h 51 Prospect
Michael F., rem to Springfield
McCarty Ann, widow Patrick, rem to Dalton
Lawrence P., bds 2 Cherry
Mary A. Miss, stenographer H. Neil Wilson, bds 2 Cherry
Michael, farmer, bds 160 Madison av
McCary—See McCarry
McClasky John E, dining rooms 14 Fenn, rms do
McClatchey Aaron, farmer, h West n town farm
Fred T., clerk 59 North, bds West n town farm
McCleary Lydia M, widow James, h 29 Linden
McClusky Edward J, clerk N. Y., N. H. & H. R. R. freight office, h 130 Bradford
Sarah Miss, emp S. N. & C. R. Mfg. Co., bds near the Lake, Hancock road
McColgan Daniel J., emp 99 Fenn, bds 79 Henry av
John W., emp Pomeroy Woolen Co., h 79 Henry av
McConkey Arthur, emp Peck's upper mill, bds 359 Peck's road
John, watchman Peck's lower mill, h 359 Peck's road
McConnachie John M., rem to Farmington, Conn.
McCORMACK JOSEPH H., blacksmith and horse shoer 8 Center, bds Center cor New West—See p 374
McCormick Bridget, widow John, bds 110 William
John, rem to Lynn
John T., laborer, h 121 Second
Maggie Miss, rms 147 Robbins av
Matthias, (McCormick & Joyce) 182 North, h 145 Francis av
Nellie, widow James, bds 119 Robbins av
Patrick, laborer, bds 169 Wahconah
Patrick, coachman 261 South, h 170 Appleton av
Thomas, hostler 44 Maplewood av, bds do.
McCORMICK & JOYCE, (Matthias McCormick and John E. Joyce), grocers 182 North—See p 365

McCrystal Joseph, rem to Ware
McCue Bridget, widow Frank, h 74 Madison av
James F, clerk 90 North, bds 10 Alder
Mary, widow John, h 10 Alder
Michael, hostler George Hatch, rms 40 Maplewood av
Michael L., plumber, bds 10 Alder
—See McHugh
McCullough Archabald, wagonmaker Barkerville road n Shaker Mill, h do
Henry M., engineer A. H. Rice & Co., bds 83 Lincoln
Kate E. Mrs., h 125 River
McCulluch Henry, rem to Lenox
Thomas, rem to Lenox
McDarby Ellen Miss, nurse 742 North, bds do.
McDermot Hugh, laborer, h 14 Pitt
McDermott Harry, bds Depot W Pittsfield
Patrick, carriagemaker, painter and blacksmith 18 Alcove, h 20 do.
McDermutt Thomas, foreman Shaker Village, West Pittsfield, bds do.
McDevitt Agnes Miss, emp A. H. Rice & Co., bds 10 Maple
Catherine Miss, h 54 Spring
McDonald Addie C., widow Allen, bds 14 Madison av
Annie E., widow O. W., h 28 River
Edward, wool scourer P. Woolen Mfg. Co., h r 130 New Road
Edward J., emp Pomeroy Woolen Co., bds 126 Mill
Jeremiah, emp Pomeroy Woolen Co., h 126 Mill
John, fireman B. County Jail, h r 32 Madison av
John H., conductor P. E. St. Ry Co., h r 32 Madison av
Joseph A., emp O. W. R. Shoe Co., h 37 Winter
Kate T., widow Michael, h 6 Pontoosuc av
Margaret, widow Dennis, h 205 Wahconah
Margaret, widow Dennis, h 48 Seymour
Mary, widow James, h 97 Third
Morris, emp B. & A. R. R, h 98 S Church
Nora Miss, dressmaker emp 333 North, bds 48 Seymour
Patrick, emp Pomeroy Woolen Co., bds 126 Mill
Peter J., rem to Boston
William, emp Taconic Mill, h Lenox av ab Fairview av
William, rem to Wales, B. I.
Willie, emp P. Woolen Mfg Co., bds r 130 New Road
McDonnell John J, clerk 151 North, h 39 Howard
Michael, bds Berkshire House
Michael J., rem to Boston
Patrick F., peddler, h 216 Tyler
Thomas H., clerk 198 North, bds 31 Hamlin
McDonough Bertha Mrs., h r 143 Second

McDonough Edward J., bookkeeper, h 341 Robbins av
Elizabeth, widow John, h 24 Southern av
Honora, widow John, h 177 Robbins av
John J., barber, bds 36 Brown
Joseph A., rem to Rhode Island
Martin E., emp Taconic Mills, h 45 Winter
Mary A. Miss, h 39 Brown
Michael, teamster emp Garvin & Tanner, h 17 Kellogg
Minnie Mrs., rem to Troy, N. Y.
Peter J., clerk 151 North, h 19 Southern av
Peter W., emp 168 Linden, bds 177 Robbins av
Philomena, widow Peter, rem to Providence, R. I.
McDowell Robert W., stone cutter, h 3 Spring
William, emp O. W. R. Shoe Co., bds 3 Spring
McEnany Elizabeth, widow Terrence H., h 163 First
Fred, emp W. E. Tillotson, bds near do.
John (McEnany & Co.) 20 Depot, h 16 Maplewood av
John H., ass't. bookkeeper 65 Columbus av, bds 163 First
& Co., (John McEnany and Thomas F. Morrissey) wholesale liquors 20 Depot
McEnroe Patrick J., tailor emp 57 North, bds Parker House
McFarland—see MacFarland
McGee Patrick, grocer 129 Second, h 40 Hamlin
McGillivray Mary Miss, rem to New York City
McGinnis Katherine Miss, teacher, bds 194 Second
McGlynn Michael, rem to Lee
McGovern Bridget, widow Patrick, h r 32 Madison av
Frank, weaver, bds r 32 Madison av
James H., emp Mrs. T. Allen, bds r 32 Madison av
McGowan James, clerk, bds 11 N Pearl
Mary, widow James, h 11 N Pearl
—See MacGowan
McGrath Cecelia, widow Lawrence, h 10 Maple
Martin J., emp Charles Markham, bds 10 Maple
Michael, rem to Ireland
Michael, h Depot, W Pittsfield
Richard C., emp 27 Clapp av, rms 44 Maplewood av
Thomas W., emp S. Elec. Mfg. Co., bds 10 Maple
McGraw John D., ins. agent, h 135 First
McGregor—See MacGregor
McGuire Annie Mrs., dining rooms 34 Cottage Row, h do
John, h 34 Cottage Row
McHugh Annie F. Miss, nurse 742 North, bds do.
Bridget, widow Frank, h 74 Madison av
—See McCue
McHugo Patrick, emp W. E. Tillotson, h 14 Holly
McInnis—See MacInnis
McIntyre Esther, widow James, h 95 Lincoln
George A., bricklayer, bds 60 Lake

McIntyre James F., cook, bds 95 Lincoln
John H., carpenter, bds 39 Plunkett
Neil, laborer, h 39 Plunkett
William H., carpenter, bds 39 Plunkett
McIvor Jemima Miss, emp Berkshire House, bds do.
McKay James R., teamster P. Mfg. Co., h 316 Wahconah
Michael, emp 40 Maplewood av, bds do.
McKee Wm. J., bookkeeper 4 Bank Row, bds 77 Howard
McKeever James h 13 Pleasant
John, emp W. E. Tillotson, h n do.
McKegg Dellon C., rem to Lenox
Etnia W., rem to New Lenox
McKendrick William, laborer, rms 131 Fenn
McKendry John, laborer, h 37 Brown
John W., coachman, bds 37 Brown
McKenna Anna F. Miss, nurse 742 North, bds do.
Catherine Miss, bds 14 Beaver
James, pension agent and real estate agent 86 North, h 94 Lincoln
James H., mason, h 6 Wellington av
James J., clerk 182 North, bds 94 Lincoln
William E., elevator man Savings Bank Bldg, bds 59 River
William F., laborer, bds 134 Seymour
McKennedy Fannie Miss, dressmaker, bds 82 Lincoln
McKenzie Donald, laborer, h Lenox av
McKeon Alexander, trimmer P. Carriage Co., h Junction
Joseph, woodworker P. Carriage Co., h Junction
Michael, laborer, h Depot, West Pittsfield
McKim John J., clerk 79 North, h 4 View
McLaren Alexander, emp S. N. & C R. Mfg. Co., bds 99 Wahconah
McLaughlin Annie, emp O. W. R. Shoe Co., bds 13 High
Charles F., emp O. W. R Shoe Co., bds 13 High
Daniel, emp O. W. R. Shoe Co., bds 13 High
Eliza, widow Peter, h r 110 Third
Frances, h 28 Bank Row
James, brakeman B. & A. R. R., bds 109 Second
James A., boss dyer P. Mfg. Co., h 13 Cherry
James F., bds 231 Bradford
James P., spinner, h 231 Bradford
John, laborer, h 109 Second
John, rem to New York City
John J., clerk, bds r 110 Third
Lawrence, emp Meadow Farm, Holmes road, bds do.
Michael, emp O. W. R. Shoe Co., bds 109 Second
Patrick, emp Meadow Farm, Holmes road, h 13 High
Peter F., clerk 65 North, bds r 110 Third
Rose Miss, clerk 65 North, bds 44 Madison av
Sarah, widow Thomas A., h 8 Cherry
Thomas H., news depot 161 North, bds r 110 Third
Thomas H. Rev., rem to Huntington

McLaughlin Thomas M., emp 4 Bank Row, bds 8 Cherry
—See O'Loughlin and MacLaughlin
McLean Alexander H., rem to Providence, R. I.
McMahon Bridget Miss, h 74 S Church
Bros., (Francis McMahon and Patrick J. McMahon) grocers 230 Francis av
Catherine, widow Michael, h 68 Seymour
Catherine, widow Thomas, h Depot, West Pittsfield
Cornelius J., weaver, bds 190 Wahconah
Ellen Miss, emp D. M. Collins & Co., rms 63 First
Francis J., (McMahon Bros.) 230 Francis av, h 100 Linden
Frank P., emp Pomeroy Woolen Co., h 192 Wahconah
John, laborer, h 163 Burbank
John, hod carrier, h 20 Alder
Joseph J., emp C. Shoe Mfg. Co., bds 79 Third
Mary Miss, emp W. E. Tillotson, h 14 Alder
Mary J. Miss, bookkeeper 165 Burbank, bds 163 do.
Michael, laborer, bds 14 Alder
Michael, emp N. Y., N. H. & H R. R., h 146 Onota
McMAHON MICHAEL J., grocer and steamship ticket agent 259 North, h Northrop—See p 364
Nellie Miss, bds 74 S Church
Nora Miss, stenographer, rms 3 Melville
Patrick, laborer, h 294 Wahconah
Patrick, laborer, h 15 Alder
Patrick J., (McMahon Bros.) 230 Francis av, h 17 Kent av
Peter, laborer, bds 14 Alder
Sarah A. Miss, teacher Russell School, bds 68 Seymour
Simon, emp S. Elec. Mfg. Co., h 79 Third
William J., trav. salesman, h 225 Bradford
McManama Bridget, widow John rem to Greenfield
Cornelius, emp B. & A. R. R., h Beaver n Peck's bridge
McManus Annie Miss, housekeeper 414 North
Patrick F., emp S. N. & C. R. Mfg. Co., h 163 Wahconah
Patrick F. Jr., barber 91 Wahconah, bds 163 do
McMenimem Hannah, widow John, h 276 North
McMiller—See Miller
McNally Owen, laborer, h 42 N Pearl
William, laborer, rms 143 North
McNaughton Bridget widow Gordon, h 41 Mill
F. Gordon, emp N. Y., N. H. & H. R. R., bds 41 Mill
McNeece Bernard, rem to Ireland
Charles, emp Taconic Mills, h Hancock road
James, emp W. E. Tillotson's mill, h n do
Michael B., emp Taconic Mills, h Hancock road near North

McNeece Patrick, rem to Boston
Thomas, emp W. E. Tillotson's, h n do
McNeirney Timothy, emp B. & A. R. R, bds 100 Lincoln
McNerney Edmond (W. L. LaRue & Co.) 27 North, h 118 Howard
McQuaid James A. (John McQuaid & Co.) 69 North, h 148 First
John (John McQuaid & Co.) 69 North, h 44 Linden
McQUAID JOHN & CO., (John and James A. McQuaid) clothiers, hatters, gent's furnishers, etc., 69 North —See back cover
McSweeny Alphonsus R., clerk 32 Depot, bds 45 Circular av
Edward B., brakeman N. Y., N. H. & H. R. R., bds rear 67 S Church
Frank E., music teacher 45 Circular av, bds do
James, emp E. D. Jones & Sons Co., h 45 Circular av
Mary E. Miss, teacher, bds 45 Circular av
Meach William, carpenter, h 86 North
Meacham Jesse E, laborer, h Turner av
John, farmer, h Lower Barkerville
Mead Abner W., blacksmith emp 68 West, h 37 Kent av
Archie R., painter, h 63 Newell
Fred W., emp Eagle Pub. Co., bds 15 Worthington pl
James W., cook 289 North, h 131 Linden
Margery E., widow George W., h 63 First
Mary F., widow Edward B., h 688 North
Michael, emp D. M. Collins & Co., h 74 Pearl
Phoebe Miss, bds r 22 Francis av
MEAD WILLIAM D. B., carriage and sleigh repository 39 North, bds 688 do—See p 374
Meadow Brook Farm, Amos Chapman, prop., Churchill n causeway
Farm, W. C. Fields manager, Holmes road
Meagher Michael, gardener h 36 Beaver
Michael F., emp S. Elec. Mfg. Co, rms Central Fire Station
Meaney Edward J., rem to Hartford, Conn.
Mecum Julius E., miller emp Gilbert West, h 127 Seymour
Medicke Charles, clerk Nat. Bicycle Co., bds 127 Burbank
Louis O., overseer Silver Lake Mill, h 121 Burbank
Medlyn Samuel, emp J. M. Stevenson, rms 108 W Housatonic
Mee Edward, rem to Adams
James, emp O. W. R. Shoe Co., h 44 Madison av
Josephine M. Miss, teacher Russell School, bds 159 Wahconah
Martin, joiner, h 159 Wahconah
Meehan Hugh emp F. M. White, h 9 Crescent
MEEHAN JAMES W., undertaker 278 North, h 239 Francis av—See p 361

Meehan John, emp 278 North, h 77 King
John J , teamster L. L. Atwood, h 87 Henry av
Joseph H., plumber, h 103 Lincoln
Margaret E., widow William, h 42 Spring
Michael H. (Davis & Meehan) 237 North, h 4 Hayes pl
Michael J., emp O. W. R. Shoe Co., bds 42 Spring
Patrick, teamster emp F. M White, h 10 Crescent
William H., bartender 273 North, h 119 Union
Meesick Allen, rms at Court House
Meigs Charles S., paymaster S. Elec. Mfg. Co., h 225 East
William D., bookkeeper Sunday Call, h 225 East
William I., manager Pittsfield Dye House 205 West, bds 225 East
Meister Adam, tailor emp 39 North, h 36 Alcove
Melius Charles P., blacksmith, h 331 Fenn
Melle Burk, mason helper, bds 23 Jordan av
Michael P., mason, h 23 Jordan
Mellen George W , rem to Albany
Henry J. lather, bds 47 Pearl
Mary F. Mrs., h 47 Pearl
Simon L., millwright, h 11 Newell
—See Milne
Mellody Catherine E., widow Lawrence J., h 34 Madison av
Melrose Adam F., foreman S. N. & C. R. Mfg. Co., h 227 Wahconah
Alexander F., boss dyer Peck's upper mill, h 372 Peck's road
Melville Florence Miss, h Holmes rd
Kate G. Miss, h Holmes rd
Menges William, baker emp 206 Columbus av, h 37 Wahconah
Mercer William J., physician 142 First, bds 140 do.
William M., physic an 142 First and city physician, h 140 do.
Merchant Alice N. Miss (Merchant's Baking Powder Co.) 187 Francis av, bds do.
Ellen J., widow Albert, h 187 Francis av
Fred J., printer, bds Commercial House
Jane, widow John, bds 47 Howard
Louis A., bookkeeper B. Life Ins. Co. and inspector N. Eng. Ins. Exchange, (47) 24 North, h 54 Summer
—See Marchand
Merchant's Baking Powder Co., Miss Alice N. Merchant prop., mfrs. baking powder 187 Francis av
Mercure Euclid, (Blain, Merriam & Mercure) 15 Lake, h 61 Beaver
Merkel Herman H., emp W. E. Tillotson, h n do
Meron Charles A. D., bds 118 Wahconah
Eli G., shoemaker 4 South, h 118 Wahconah

Merriam Adeline, widow Andrew, bds 24 Beaver
Celina Miss. emp D. M. Collins & Co., h 26 Spring
Eliza Mrs., h 9 Cove
Emery, emp W. E. Tillotson's mill, bds Lower Barkerville
George W., (Blain, Merriam & Mercure) 15 Lake, h 46 do.
Henry, emp W. E. Tillotson mill, bds Lower Barkerville
Minnie, widow David P., h 21 Pleasant
Octave, emp W. E. Tillotson, h Lower Barkerville
William H., emp C. Shoe Mfg. Co., bds 9 Cove
Merrill Ayres P., h 16 Adam
Ayres P., bookkeeper C. E. Merrill 262 North, bds 519 do.
Building, 242 to 250 North
MERRILL CHARLES E., planing mill, lumber, doors, sash, blinds, wagonmaker, etc. 262 North and treas. P. E. St. Ry. Co., h 519 North—See front col'd p IV
Dwight H., drug clerk 75 North, bds 1 Daniels av
Hannah Miss, h "Evergreens," Pontoosuc Lake
Henry C , papermaker, h 1 Daniels av
John P., treas. Central Market Co. 179 North, h 17 Melville
Mary E., widow John E., bds 17 Melville
Ruth E., clerk 86 North, bds 1 Daniels av
Merritt Henry A., clerk B. & A. R. R. freight office, rms 149 Francis av
Henry L., engineer B. & A. R. R., h 149 Francis av
Melissa Miss, bds 89 South
Merry Burt C , coachman E. D. Jones, h 17 Beaver
Edward F., joiner, h 13 Kent av
Henry N., carriage painter 40 Church, h 76 Lincoln
James M , laborer, bds 396 Newell
Lottie M. Miss, teacher Linden Street School, bds 13 Kent av
Minnie D. Miss, clerk 79 North, bds 13 Kent av
Theodore F., bookkeeper 172 West, h 72 Henry av
MESERVE WILLIAM S., prop. Pittsfield House 227 West, h do.—See opp inside back cover
Messer Edward M , carpenter emp G. H. Russell, bds 34 Cottage Row
Jerry, joiner emp C. E. Merrill, h 104 Lincoln
Jerry, carpenter, bds 194 River
Joseph F., joiner, h 76 Howard
Nicholas C., framemaker emp 141 North, h 267 Second
Messier Louis, bicycle repairer 266 North, bds 104 Lincoln
Louis J., tea peddler, h 43 Melville
William, emp S. Elec. Mfg Co., h 75 Cottage Row

Meston A. J., sec. Allen Farm, Dalton av, h do.
Methodist Episcopal Church, Fenn bet Renne av and Pearl
Metropolitan Life Ins. Co., C. A. Wilson, supt. (16 and 17) 150 North
Meyer Bertha C. Miss. clerk 79 North, bds 77 Circular av
MEYER CLARENCE I., newsdealer, cigars etc., 243 North, bds 77 Circular av—See p 351
Emil, emp H. Stationery Co , h 8 Crescent
Fritz, brewer Gimlich & White, h 77 John
Henry F., foreman Pomeroy Woolen Co., h 63 Harris
Hugo C., weaver h 33 Bel Air
Isidore, cigars and newsdealer 78 West, h 77 Circular av
Louisa C., widow Henry A., bds 75 Burbank
Wilhelmina, widow Carl, h 306 Wahconah
Wiliam C., music teacher 76 North, h 75 Burbank —See Myers
Michael Caroline Mrs., bds 246 Bradford
Jenkins R., emp 247 North, h 249 do.
John D., emp W. Webber, h 246 Bradford
Mervin M. (Michael & Chandler) 25 Summer, h 10 Stoddard av
& Chandler, (Mervin M. Michael and Jeremiah P. Chandler), cabinetmakers, door and window screen mfrs. 25 Summer
Michaels Agnes A., widow Henry F.,h 305 W Housatonic
Harry F., lineman P. Elec. Co., bds 305 West Housatonic
Hugh T., clerk 102 North, bds 305 West Housatonic
John, foreman W. E. Tillotson's mill, h n do.
Martin, emp S. N. & C. R. Mfg. Co ,bds r 1231 North
Peter, emp Taconic Mills, h r 1231 North
William, laborer, bds 77 Beaver
William H. Jr.,emp O. W. R. Shoe Co.,bds 77 Beaver —See Meikel
Mickle George A., paper hanger emp 28 North, h 328 First
Middlebrook Cleber L., emp O. W. R. Shoe Co., h 91 Orchard
Edwin, rem to Williamstown
Fred W., prop. Pittsfield & Lanesboro Stage Line, (mail) res Lanesboro
LeGrand A., emp Shaker Village, W P, bds do.
Middleton Charles, emp S. Elec. Mfg. Co., h 262 Fenn
James F., foreman winding dept. S. Elec. Mfg. Co., h 47 Henry av
John P., clerk 28 North, bds 24 Onota
Mignerey Adele L. Miss, bookkeeper and stenographer 262 North, bds 47 Pearl
Mildon Margaret Miss, rem to Scranton, Pa.
Millard Frank, emp O. W. R. Shoe Co., bds 3 Parker
Millbrooke Farm, Edwin L. Parker prop., G. D. Parker manager, Churchill n Cascade

Miller Aaron R., emp 4 Bank Row, h 522 Fenn
Adolphus A., emp Allen Farm, Crane av, h Oak Hill do.
Andrew, emp P. Woolen Co., h Tamarack road
Anna M., widow Michael, bds 105 Francis av.
Betsy M., widow Jared, h 170 Second
Bruce, emp E. D. Jones and Sons Co., bds 132 Columbus av
Charles, engineer, h 527 Fenn
Charles D., laborer, bds 15 Jordan av
Charles E., bds 7 Crescent
Charles H., painter emp 28 North, h 7 Crescent
Charles L., manager 13 West, h 23 Appleton av
MILLER CHARLES P., supt. The Prudential Insurance Co. 150 North, h 84 Howard—See p 334
Collins E., farmer, h New Lenox road
Douglas, joiner, h off Lake av
Edward, tailor, h 310 First
Eugene S., hostler, h 58 West
Ezra M., (Central Market Co.) 179 North, h 197 Fenn
Fred D., plumber, bds 522 Fenn
Fred S., rem to Brooklyn, N. Y.
Freeman M., treasurer Pittsfield Journal Co., 73 North, bds 197 Fenn
George, rem to Bridgeport, Conn.
Herman, laborer, h r 107 Bradford
Irving M , newsdealer 92 Lincoln, h do.
Jacob, laborer, h Tamarack road
James F., h 22 First
James L., coachman 290 South, h 37 Atwood av
James L., spinner, bds 20 King
John, farm hand, h 21 Stearnsville
John V., gen'l manager Central Market Co. 179 North, h 103 Bradford
Kelton B., pres. and treas. Eagle Publishing Co., 30 Cottage Row, h 70 Maplewood av
Luman, h 20 King
Martha Miss, milliner emp 32 Bank Row, bds 13 Church
Mary E. Miss, teacher Linden Street School, bds 64 Francis av
McClellan, teamster emp Peirson Hardware Co., h 149 Fenn
Samuel I., carpenter, h 28 W Housatonic
Sheldon, carpenter, h 11 Worthington pl
Susie A., chief operator N E. Tel. Co., bds 310 First
Willard E., hostler 46 Columbus av, h 35 Prospect
William E., bds Milton av n depot, Coltsville
William J., carpenter, h Milton av n depot, Coltsville
Millett Charles, painter, h 311 North —See Mali
Millet Wilfred A., physician 43 Melville, rms do

Milligan Edward L., clerk 45 North, rms 115 Summer
Julia Miss, clerk (161) 50 North, bds 109 Bradford
Thomas W., clerk 156 North, h 168 Holmes road
MILLS ARTHUR A., crockery, and agent Standard Oil Co. 45 North, h 332 do.—See front cover
Block, 15 to 25 North
B. Frank, foreman O. W. R Shoe Co., h 32 Newell
MILLS CHARLES A., ins. agent (55) Savings Bank Bldg 24 North, h 126 Appleton av—See p 334
Edward L, Supt. Gov. Mills, Coltsville, bds Pittsfield House
Edward P., lawyer, bds Pittsfield House
Elizabeth Miss, rem to N. Y City
Emerson L., rem to New York
Frank D., rem to New York City
Henry T, rem to N. Y. City
Nannie Miss, rem to N. Y. City
Newton A., supt O. W. R. Shoe Co. 64 Fourth, h 25 Holmes road
Sarah M. Miss, bds 439 North
Milne James, carpenter, h 12 Powers
William, (Noble, Johnson, Milne & Co.) 99 Fenn, h Madison c Seymour
William, Sr, steam fitter emp 99 Fenn, h 31 Crescent
Milnes Fred H., boss carder, h Stearnsville
James W., clerk F. A. Smith, h Stearnsville
Milton William F., h Unkamet Farm, Milton av, Coltsville
Miner Augustus, joiner, h 26 Whipple
Ernest F., emp Onota Farm West bey Merriam, h do
Eva Miss, dressmaker 45 Beaver, bds do
R. B. Mrs bds 40 Maplewood av
Stephen D., teamster, h 45 Beaver
Mink Nellie, widow Charles W., rem to Glendale, N. Y.
Minkler Andrew T., conductor B. & A. R. R, h 271 West
Minsky David, rag dealer 320 West, h do
Ike, peddler, h 320 West
Myer, shoemaker 38 West, h 318 do
Miranda George B., (Central Market Co.) 179 North, h 229 First
Miskle James H, rem to Connecticut
Patrick, stone mason, h 60 Seymour
Miston—See Meston
Mitchell Ada Miss, rem to Chatham N Y.
Alexander I., designer J. L. & T. D. Peck Mfg. Co., h 65 Wahconah
Eliza, widow James, bds 206 Francis av
Ernest A., rem to Providence, R. I.
Frederick P., artist emp 150 North, bds 51 Wahconah
John, mason, bds 10 King
Kate, widow Frank, h 137 Lincoln
Katherine M. Miss, bookkeeper 182 North, bds 163 First

Mitchell Patrick, emp Peck Mfg. Co., bds 192 Wahconah
Peter, rem to California
Peter, Jr., emp P. Mfg. Co., bds 192 Wahconah
Mochon Delia, widow Alexander, bds 10 Oak
Moffitt Carl W., physician and surgeon 48 Henry av, h do
Mogel Napoleon, emp Taconic Mills, h rear 1190 North
Mole Thomas A., paper mfr, h 479 North
Molner Anna Miss, clerk 93 North, bds 289 Fenn
David N., merchant tailor 21 North, rms 86 do
George, tailor emp 21 North, h 289 Fenn
Sarah Miss, milliner, bds 289 Fenn
Solomon, mandolin teacher 289 Fenn, bds do
Molumby John, music teacher 86 North, rms do
Mongon Louis, laborer, h 26 Whipple
Monks Anna, widow Stephen C., h 249 First
George F., emp S Elec. Mfg Co., bds 249 First
Michael S, emp S. Elec. Mfg. Co, bds 249 First
Stephen W., electrician emp 54 North, bds 249 First
Monroe Charles W., (Monroe & Smith) 135 North, h 75 Second
& Smith, (Charles W. Monroe and George W. Smith) clothiers, gents' furnishings, etc. 135 North
Montoux Joseph, (Montoux & Clark) 113 Francis av, bds 52 West
Montoux & Clark, (Joseph Montoux and John Clark), granite and marble workers 113 Francis av
Montville Angeline and Almira Misses, h 27 Adam
Mitchell, blacksmith, h 81 Pomeroy av
Napoleon, bds 27 Adam
Mooney Annie K. Miss, emp D. M. Collins & Co., bds 64 Pearl
Arthur, emp S. N. & C. R. Mfg. Co., h 89 Peck's rd
Christopher J., expressman 125 River, h do
John, emp Silver Lake Mill, bds 64 Pearl
Mary, widow Patrick, bds n W. E. Tillotson's mill
Patrick J., teamster Peck's mill, h 348 Peck's road
S. Alice Miss, dressmaker, bds 64 Pearl
Thomas, coachman 48 W Housatonic, bds do
Moore Arthur V., rem to Maine
Burt, rem to Albany, N. Y.
Charles, h 54 John
Charles S, rem to Connecticut
Charles W., brass foundry 41 Second, h 262 Fenn
Clarence R., clerk 41 Second, bds 33 Willis
Douglass, teamster emp F. G. Guilds & Co., h 26 Crosier av
Eldad E., carpenter and builder 60 Linden, h do
Ella V. Mrs., rem to Albany, N. Y.
Gardiner B., oil dealer 169 Elm, h do
Harlan P., rem to Connecticut
Henry, laborer, h 22 Lincoln
Homer L., mail agent B. & A. R. R., h Stearnsville

Moore Jacob, peddler, h 24 King
Jacob, Jr., emp Gimlich & White, bds 24 King
James, laborer, h 293 First
James, carpenter, h 52 First
Marcus T., iron founder 41 Second, h 33 Willis
Patrick J., lawyer Bank Row cor South, h 36 Kent av
Percy N, draughtsman emp 24 North, bds 169 Elm
Sarah M. Mrs., nurse, h 30 Spring
Thomas, gardener emp 213 New West, h 88 S Church
W. C. Mrs., h 52 Pomeroy av
Willlam J., blacksmith Allen Farm Dalton av, bds do
William S., surveyor, h 52 Pomeroy av
Moran Charles P, clerk 65 North, bds 158 Bradford
Edward, rem to Stockbridge
Elizabeth Miss, milliner emp 79 North, bds 158 Bradford
Harriet F. Miss, clerk 76 West, bds 158 Bradford
Harriet F., widow Joseph, bds 17 Newell
John C., farmer h off Holmes road n town line
John C., carpenter, rms 109 Cottage Row
John J., blacksmith and repairer Lower Barkerville road n Shaker Mill, h rear 406 West
John J., clerk 145 North, bds 38 Hamlin
Joseph H, clerk 65 North, bds 158 Bradford
Margaret Miss. h off Holmes road, n town line
Patrick J., laborer, h 226 Robbins av
Peter, emp Dr. Frank Paddock, h 158 Bradford
Thomas, lineman N. E Tel. Co., bds 241 First
Thomas, coachman 40 South, h 16 S Church
Thomas L., upholsterer, bds 16 S Church
Morewood George B. Mrs. h South bey S Mountain
Sarah L. H., widow Alfred, rem to New York
William B., h "Arrowhead," Holmes road
Morey Bert L., carpenter, h 132 Bradford
Mary, widow Fred, bds 128 S Church
William M., carpenter, h 146 Burbank
William M. Mrs., dressmaker 146 Burbank, h do.
Morgan Charles M., farmer, h South bey S Mountain road
Ellen Miss, h Stearnsville
Emeline A., widow Charles, h Stearnsville
James, bds 68 Cottage Row
John H., designer, h 1366 North
—See Mongon
Morin Rosalie Miss, bookkeeper C. Shoe Mfg. Co., bds 17 Newell
Morley Frederick, emp Silver Lake Mill, bds 247 First
Morningside Land and Improvement Co., the real estate, W. R. Gardener manager, 92 Renne av
Baptist Church, 31 Spring
Public School, 27 Winter
Moroney Michael C., h 85 Circular av
Morrell Alfred M., tea store 229 North, h 35 Clinton av
Felix L., rem to New York State

Morris Bertha E. Miss, stenographer Z & W. M. Crane, bds Dalton road n do. Coltsville
George J., clerk 166 North, bds 22 Crosby pl
Gilbert, carpenter, h Barkerville
Herman C, bookkeeper Pittsfield Coal Gas Co., h 58 Wahconah
John E., emp O. W. R. Shoe Co., bds 12 Beaver
Nathaniel, bookkeeper Z. & W. M. Crane, h Dalton road n Gov. Mill, Coltsville
Nellie Mrs, emp Berkshire Steam Laundry, h 12 Beaver
Nelson & Co., Charles A. Browne manager, dressed beef, wholesale depot cor McKay
Thomas, emp 24 Hamlin, bds do.
—See Choven
Morrison Edward, rem to Middlefield
Frank P., farmhand, h Hancock road
George, mason, h 128 Madison av
John, hostler, bds 149 Wahconah
Margaret, widow John, h 149 Wahconah
Nelson, rem to Adams
Roger, emp S. N. & C. R. Mfg. Co., bds 149 Wahconah
William, emp B. Water Works, h 43 John
William J., rem to Keene, N. H.
Morrissey Anna Miss, emp O. W. R. Shoe Co., bds 163 First
Edward, h 132 Wahconah
Frank, emp Taconic Mills, bds Lenox av above Fairview av
Henry T., emp Taconic Mills, h 42 Parker
James, emp Bel Air Mill, bds Lenox av above Fairview av
John, rem to Maine
John Mrs, rms 42 Parker
Katharine Miss, clerk 89 North, bds 132 Wahconah
Michael H., emp Robbins & Gamwell, h 88 Third
Thomas F., laborer, bds 132 Wahconah
Thomas F., (McEnany & Co.) 20 Depot, bds Berkshire House
Morrow Charles D., farmer, bds West n town line
John C. (Howard & Morrow), 59 North, bds Brenton Terrace near Beech Grove av
John W., farmer, h West n town line
William J., letter carrier, h 97 Lincoln
Morse Alonzo S., general agent Springfield Mutual Life Ins. Asso., h 36 Charles
Edwin R., farmer, h Beaver n Hubbard av
Plating Co. The, silver platers 14 Park
Mortimer Samuel W., emp Taconic Mills, bds 1174 North
Morton Rebecca, widow Seth W., h 501 North
S. W., Hose No. 3, 284 North

Mosher Fred H., foreman S. Elec. Mfg. Co., rms 13 Melville
Mosler Alice, widow Herman bds 790 North
Mott John T., rem to Hartford, Conn.
Motta Gaetano G., wood carver emp 63 Clapp av,rms (13) 108 West
Mottor Flora Miss, boxmaker, bds 174 West
Louis N., driver emp 185 West, h 164 do.
Louis N. Mrs., dressmaker 164 West, h do.
Moulton Ada F. Miss, compositor P. Sun, bds 289 Second
Charles B., baker emp 178 North, h 34 Adam
J. Frank, printer P. Sun, h 289 Second
Mary E., widow Edward D. nurse, h 82 Henry av
William C., clerk J. M. Stevenson & Co., bds 289 Second
Mounette Julius, coachman, h 10 Atwood av
Mountain David, plumber, h 37 Alcove
Edward, bds 37 Alcove
Edward F., emp Peck Mfg. Co., h Pontoosuc av n Lenox av
John H., emp Taconic Mills, h 29 Alcove
Julia Miss, emp Taconic Mills, bds 29 Alcove
William R., steam fitter emp 68 West, h 69 Richmond av
Moylan David,emp E. D. Jones & Sons Co., h 92 Henry av
Margaret, widow Edmund, bds 89 Henry av
Thomas, laborer, h 89 Henry av
Moynihan Johanna, widow John, h 167 Burbank
Mozenior Clemence, emp B. & A. R. R., h 94 John
Muenzinger Gottlob, h 209 Linden
Mugler Chris. Jr., upholsterer emp 28 North,h 54 Lincoln
Dorothy, widow Christopher, h 217 Second
George H., upholsterer, h 52 Lincoln
Philip H., bookkeeper 186 North, bds 217 Second
Muhlfelder Jonas, milliner 93 North, h 65 Bartlett av
Mulcahy John B., watchman Pomeroy Woolen Co., h 29 Holly
Michael, fireman Pomeroy Woolen Co., h 31 Holly
Mulette Cnarles L., photographer 311 North, h do
Mulgrew Annie Miss, emp D. M. Collins & Co., bds 68 Madison av
Elizabeth Miss, emp D. M. Collins & Co., h 68 Madison av
Kittie Miss,emp D. M. Collins & Co.,h 68 Madison av
Peter, bds 34 Cottage Row
Mullaney James E., boilermaker emp 92 McKay, bds 74 Madison av
Katherine F. Miss, art and embroidery work (21) 95 North, rms do.
Michael J., painter, h 114 River
Rose, widow John, bds 395 Peck's road
Thomas H., painter emp 28 North, h 29 Alcove

Mullen Ann, widow Thomas, rem to Springfield
Bridget, widow Patrick W, h 145 Mill
Edward F., emp W. E. Tillotson, h Lower Barkerville
James, laborer, bds 254 River
John, h 136 Seymour
Margaret Miss,emp England Bros.,rms 47 Circular av
Michael, rem to West Stockbridge
Michael, emp N. Y., N. H. & H. R. R., h 10 Mill ct
Patrick, fireman American House, bds do.
Thomas H., spinner, bds 10 Mill ct
Mulrooney Dennis J, emp Peck Mfg. Co., bds 54 Alcove
Johanna, widow Patrick, h 54 Alcove
Mulroy Ellen, widow James, h 32 Richmond av
James, emp S. N. & C. R Mfg. Co., bds 32 Richmond av
Mulvaney Mary J. Miss, emp Pomeroy Woolen Co., bds 79 Henry
Munn Augusta M. Miss, teacher Linden Street School, bds 71 Daniels av
Benjamin R., emp P. Mfg Co., bds 39 Pleasant
Eliza, widow James B., h 71 Daniels av
Russell R., emp 206 Columbus av, bds 71 Daniels av
Munsinger Wilhelm, baker emp 674 North, bds 676 do.
Munson George D., prop Lenox and Pittsfield express line, res Lenox, office 37 North
George G., engineer P. Electric Co., h 6 Myrtle
MURDOCK GEORGE A., civil engineer and surveyor 43 Wahconah, h do.—See p 335
Murdy John, groom Taconic Farm, West, bds do
Murnane John U., emp Peck Mfg. Co., h 216 Wahconah
Murnigham Patrick, emp Taconic Mills, h 226 Robbins av
Murphy Agnes Miss, (Murphy Sisters) 1190 North,bds do
Ann, widow James, h 252 W Housatonic
Bernard, emp Taconic Mills, bds 1190 North
Bridget E. Miss, h 303 Wahconah
Catherine Miss, (Murphy Sisters) 1190 North, h do.
Catherine, widow John, h 4 Cherry
Daniel, h 119 Union
Daniel F., shoe cutter, bds 7 Kellogg
Eliza, widow Thomas, h 15 Maple
Ellen, widow Michael, h 38 Hamlin
Ellen, widow Michael, bds 60 Alcove
Emma M. Miss, emp S. N. & C. R. Mfg. Co., bds 8 Park
Frank, brakeman N. Y., N. H. & H. R. R., bds 252 W Housatonic
Fred, emp Meadow Farm, Holmes road, bds do.
Garrett, laborer, h 186 Lenox av, ab Pontoosuc av
James, motorman P. E. St. Ry. Co., h 41 Richmond av
James, joiner, h 88 Wellington av

Murphy James E., registrar Gov. Mill, h 252 W Housatonic
James H., (John Downs & Co.) 288 North, h 665 do.
James T., drug clerk 198 North, bds 7 Kellogg
Johanna Mrs., h Barkerville
John E., bds 7 Kellogg
John F., boots and shoes 194 North, h 181 Second
John F, shipping clerk Peck Mfg. Co, h 114 Union
John H., emp. P. Woolen Mfg. Co.. bds 303 Wahconah
John J, druggist 198 North, h 31 Hamlin
John P., emp Taconic Mills, h 206 Wahconah
Joseph, carpenter, h 64 Francis av
Kate Miss, clerk 258 Wahconah, bds do
Lillie Miss, clerk 89 North. bds 85 Daniels av
Lizzie J. Miss. teacher Russell School, bds 252 W Housatonic
Margaret Miss (Murphy Sisters) 1190 North, bds do
Mark, hostler, bds 222 Columbus av
Mary A., widow Humphrey, h 12 Pond
Mary A. Miss, teacher Russell School, bds 252 W Housatonic
Mary J. Miss, telephone op. emp 7 North, bds 7 Kellogg
Michael, emp. P. Woolen Mfg. Co, bds 1190 North
Michael H., glass cutter, bds 7 Kellogg
Patrick, laborer, h 24 Peck's road
Patrick D., rem to Newburyport
Patrick H., glass cutter, h 7 Kellogg
Peter, clerk 1190 North, h r do
Peter C., clerk N. Y., N. H. & H. R R. freight depot, bds 252 W Housatonic
Sarah J. Miss, teacher Morningside School, bds 88 Wellington av
Sisters (Agnes, Catherine and Margaret Murphy) groceries and dry goods 1190 North
Thomas, emp Pomeroy Woolen Co., bds 15 Maple
William A., painter, h 98 Francis av
William M., molder 41 Second, h 257 River
Murray Daniel J., emp Taconic Mills, bds 1191 North
Edward, teamster Nelson Morris & Co.. h 14 Silver
Felix, painter, h Lower Barkerville
Frank, emp Gimlich & White, h 312 Columbus av
Fred J.. emp O. W. R. Shoe Co., bds 106 Beaver
George H., hostler, h 16 Southern av
Hannah, widow Patrick, h 235 Second
Henry, mason, h 46 Spring
John Mrs., bds 38 Hamlin
Kate and Elizabeth Misses, dressmakers 282 Columbus av
Margaret Miss, emp W. E. Tillotson, bds n do
Mary A. Miss, nurse 742 North, bds do
Michael, clerk 135 North, bds 235 Second

Murray Patrick, laborer, h 282 Columbus av
Patrick, farmer, h Hubbard av at Daly's crossing
Solomon, rem to Northampton
William, mason, h 160 Wahconah
William G., surveyor emp 43 Wahconah, bds 54 Linden
William H., bds 186 Bradford
William H. Mrs., h 54 Linden
Murtough James H., hostler 46 Columbus av, h 106 Madison av
J. H. Mrs., grocer 106 Madison av, h do
Museum of the B. Athenæum, 44 Bank Row
Musgrove Charles M., overseer B. Knitting Mills, h West bey Taconic Farm
George E., emp B. Knitting Mills, bds West bey Taconic Farm
John H., sup't D. M. Collins & Co., h 75 Maplewood av
William A., farmer Rock Pleasant Farm and emp B. Knitting Mills, bds Parker av
Mutual Life of New York The, rem to Worcester
Myers Caroline M., widow R. E., h 90 Robbins av
Charles E., messenger American Express Co., bds 90 Robbins av
Edward H., emp E. D. Jones & Sons Co., rms 157 Summer
Harry W., shipping clerk 68 West, h 23 Kent av
Joseph, coachman 147 Pomeroy av, h off Fourth n Silver Lake
Joseph F., emp A. H. Rice & Co., h 22 Spring
Mary, widow Charles, h 75 Henry av
—See Meyer

NAEHER ADOLPH, butcher, h upper Barkerville road c South Mountain
Nagelschmidt John, meat market 171 Linden, h 167 do
Nally Patrick, emp E. D. Jones & Sons Co, h 233 River
Nantell Joseph, rem to North Adams
Narey Anna M. Miss, nurse 320 First, bds do
Mary, widow John, h Dalton road n town line
Nash Adeline, widow Josiah, h 144 Union
Benjamin F., emp O. W. R. Shoe Co., h 164 Beaver
NASH E. H. & BROTHER, (Emory H. and Homer B. Nash), real estate and loan agency (1) 124 North.—See p 333
Emory H. (E. H. Nash & Bro.) 124 North, h 36 Maplewood av
Harvey L., h 24 Hamlin
Herbert A., building mover Stearnsville, h do
Homer B. (E. H. Nash & Bro.) and sec. and treas. Pittsfield Co-Operative Bank 124 North h 236 First
James H., emp O. W. R. Shoe Co., h 121 Beaver
Sarah E. Miss, bds 27 Hamlin

National Bicycle Co., bicycles, cigar store and sewing machine agents 12 Bank Row
Naughton James, boss dyer Taconic Mills, h Lenox av bey Fairview av
Thomas, emp Bel Air Mill bds Lenox av bey Fairview av
Naylor Frank, rem to No. Adams
Roger, rem to No. Adams
Neal Emma Miss, type setting machine operator Sunday Morning Call, bds 258 North
NEAL GEORGE, florist and market gardener 30 Beaver, h 28 do.—See p 359
Nealon Benjamin, rem to Garfield, N. Y.
Frank, rem to Garfield, N. Y.
John, rem to Garfield, N. Y.
Mark, emp Taconic Farm, West, bds do.
Thomas, emp Allen Farm Benedict rd, bds do.
Neate Mary A. Mrs., rem to Dalton
Neil Amos H., laborer, h 337 Onota
Neill Lucy H. Miss, h 17 Stoddard av
Nelligan John J., lawyer 18 Bank Row, h 5 Robbins av
Timothy J., foreman A. H. Rice & Co, h 136 Linden
Nelson August, emp M. Jacoby, Jacoby av, bds do.
Frank V, emp N. Y., N. H. & H. R. R., freight depot, h Merriam
Fred C., emp E. D. Jones & Sons Co., h 71 Maplewood
James B., emp N. Y., N. H. & H. R. R. freight depot, bds 48 E Housatonic
Nesbit Robert J., engineer P. Woolen Mfg. Co., h 13 Chatham
—See Nisbit and Nesbite
Nesbite Albert., emp S. N. & C. R. Mfg. Co., bds 77 Weller av
William Jr., foreman S. N. & C. R. Mfg. Co., h 77 Weller av
William E., emp S. N. & C. R. Mfg. Co., bds 77 Weller av
William G., emp P. Woolen Mfg. Co., bds 13 Chatham
Neuber Franklin W., clerk 277 North, h 1214 North
Robert E., emp Taconic Mills, h 1212 North
Neville James, emp Allen Farm, bds do
Nevin Winnie Miss, emp B. Mfg. Co., bds 29 Wellington av
Newberger J. Henry, emp P. Woolen Mfg. Co., bds 37 Chatham
Margaret, widow Frank, h 37 Chatham
Newberry William, teamster Lenox av n Wahconah, bds do.
Newcastle Lafayette M., carpenter, bds 235 Fourth
Lena May Miss, teacher, bds 235 Fourth
Mary, widow Peter, h 235 Fourth

Newell George P., emp W. E. Tillotson's mill, bds n do.
New England Clothing Co., Milton S. Simon prop, clothing, 18 Dunham
England Insurance Exchange, Louis A. Merchant inspector, (47) 24 North
NEW ENGLAND MUTUAL LIFE INSURANCE CO., of Boston, Charles A. Mills special agent (55) Savings Bank Building, 24 North—See p 334
England Telephone and Telegraph Co,. E. A. Bradley mgr., (30) Berk. Life Ins. bdg., 7 North
Newman Abraham J. (J. R. Newman & Sons) 102 North, h 426 do.
Benjamin W. (J. R. Newman & Sons) 102 North, res Gloversville, N. Y.
Christian M. (Chamberlain & Newman) res Bridgeport Conn
George H. (J. R. Newman & Sons) 102 North bds 440 North
Joseph R., h 440 North
J. R. & Sons (Abraham J., George H. and Benjamin W. Newman), merchant tailors, clothiers, hatters and furnishers 102 North
Newton Eliza O. Mrs., grocer 163 Robbins av, h 264 Bradford
Frank P, piano tuner, h (14) 150 North
Henry D., carpenter, h 264 Bradford
Henry H, real estate, loan and collection agent and auctioneer 42 North, h 213 Second
Jane P., widow Leonard W., h 536 North
Jason, bds 55 Orchard
Randall D, emp J. S. Eldridge 445 West, bds do
William H., clerk 186 North, bds 213 Second
William Wilberforce Rev., rector St. Stephen's Episcopal Church, h 78 East
New York, New Haven & Hartford Railroad freight depot S Church bey Hurlbut
Nichols Henry G., emp O. W. R. Shoe Co., bds 50 Lake
J. Archie, carpenter, bds 50 Lake
Jerome W., rem to Boston
John B., painter emp 39 North, h 50 Lake
Lydia S., widow Edward, bds 62 Newell
M. Leah Miss, milliner emp 93 North, bds 50 Lake
M. Louise Miss, stenographer emp S. Elec. Mfg. Co., bds 50 Lake
Persis E., widow P. Houghton, bds 89 South
Sarah S. Miss, h 101 Elm
Nicholson John, chief police, office School, h 75 Center
NICKERSON JOSHUA C., fish, oysters, fruit, canned goods, groceries, etc., 21 Fenn, h 287 Second—See opp inside back cover
Mulvina, widow Francis, h 42 Dunham
Nicolai Robert, clerk H. Stationery Co., bds 49 Clinton av

Nida—see Von Nida
Nihill Kate, widow Peter, h 343 West
Nilan James, laborer, h 56 Wellington av
John J. h 88 Third
Margaret I Miss, stenographer B. T. Paper Co., bds 230 Columbus av
Michael, h 230 Columbus av
Peter H., carpenter and builder 220 Fourth, bds 23 Melville
Thomas J., bds 230 Columbus av
Niland Michael F., h 129 Lincoln
Nisbet Grace, widow Thomas, h 24 Kent av
William, h 277 Wahconah
Nixon John, emp 107 Wahconah, h 79 Richmond av
Noble Agnes H. Miss, bds 107 East
Block, 72 to 84 West
Charles, rem to Springfield
Charles W., emp P. Woolen Mfg. Co., h 44 New Road
Charles W., (Noble, Johnson, Milne & Co.) 99 Fenn, bds 87 Maplewood av
Clark D, molder E. D. Jones & Sons Co., h 325 Fenn
Elizabeth A. widow Flavius P., h 9 Silver
Frank, emp Pittsfield Elec. Co, h 319 Fenn
Fred, clerk 89 North, h 103 Bradford
Fred A., farmer, h Holmes road n town line
George W., farmer, h Pomeroy av n Holmes road
Henry, farmer, h 319 Fenn
Isabelle R. Miss, bookkeeper 225 North, bds Pomeroy av n Holmes road
John H., farmer and milk dealer, h 309 Holmes road
John H., ass't manager S. Elec. Mfg. Co., h 35 Buel
John W., foreman C. E. Merrill, h 99 Summer
NOBLE, JOHNSON, MILNE & CO., (J Wesley Noble, Charles E. Johnson, William Milne, Charles W. Noble) plumbing, gas fitting, tinning and heating 97 and 99 Fenn—See advertisement following last page of names
J. Wesley, (Noble, Johnson, Milne & Co.) 99 Fenn, h 87 Maplewood av
Mary P. Mrs., h r 206 Francis av
Norman, market gardener 39 W Housatonic, h do.
Walter T, sup't E. D. Jones & Sons Co., 25 Depot, h 793 North
Wilfred L, clerk 89 North, h 103 Bradford
William S., milkman, h Beaver at Junction
Nolan John J., mason, bds 287 Bradford
Martin, laborer, h 287 Bradford
Martin, laborer, bds 7 S Church
Mary V. Miss, rem to Mount Vernon, N. Y.
Nora Miss, cook Berkshire House, bds do.
Noonan John, emp N. Y., N. H. & H. R. R., bds 36 River
Patrick, emp N. Y., N. H. & H. R. R., h 36 River

Noonan William F., bookkeeper Nelson, Morris & Co., h 311 North
Normile James, foreman S. Co., h 75 Howard
Michael, janitor schoolhouse, h Lower Barkerville
Thomas, emp S. Elec. Mfg. Co., bds Lower Barkerville
Norris Annie Miss, clerk 173 North, bds 44 Madison av
Frank, foreman S. N. & C. R. Mfg. Co., h 45 Peck's rd
George, painter, h 78 Beaver
Gilbert, stone mason, bds 45 Winter
Mattie B. Miss, dressmaker, bds 166 Union
North Charles B., machinist, h 74 Beaver
Joseph E., machinist, h 60 S Church
Millicent R. Miss, rem to Brooklyn, N. Y.
Woods schoolhouse, Churchill
Northrop Elizabeth M., widow Frederick J., bds 169 Elm
Stephen B., emp F. G. Guilds & Co., h 24 Fourth
Norton Bridget, widow John, h 217 Fourth
Dennis, emp S. Elec. Mfg. Co., bds rear 95 Church
George W., foreman C. E. Merrill, bds 12 Hamlin
Horace A., emp E. D. Jones & Sons Co., rms 85 Maplewood av
John, emp O. T. Benedict 1277 North, bds do.
John H, weaver Silver Lake Mill and barber 217 Fourth, bds do
Malachi L., molder, h 33 Circular av
Maria T. Miss, emp Peck Mfg. Co, bds 59 Center
Michael, emp 1277 North, bds do.
Peter, laborer, h Tamarack road
—See Naughton
Notre Dame R. C Church, Melville c N Pearl
Noud James, laborer, h 12 Madison av
Nourse Harriet M. Miss, rem to Lanesboro
Nowell Frank A., photographer (17) 95 North, h 80 W Housatonic
Noxon John F. (Crosby & Noxon) lawyer (27, 28 and 29) 24 North and city solicitor, h 262 South
Noyes Frank J., teamster emp 186 North, h 131 Fenn
Newton S., printer emp 143 North, h 59 Third
NOYES RAYMOND S., printer and mfr. rubber stamps 143 North, h 66 Third—See p 354
Nugent Edward, foreman 68 West, h 67 Howard
Mary A. Miss, clerk 139 North, bds 72 Howard
Nellie T. Miss, dressmaker, bds 72 Howard
NUGENT WILLIAM, stationery, news dealer, etc. 139 North, and Pittsfield News Co. 7 North, h 76 Elizabeth—See p 351
NUSS ALEXANDER, custom tailor (6) 4 South and 19 West, h 10 Silver—See p 353
Nutzhorn Frederick, shoemaker emp 33 Dunham, bds 55 Cottage Row
Nye Clifford N., clerk Hurlburt Stationery Co., h 248 Pomeroy av

OAKDEN FREDERICK, groom "Holmesdale," bds Holmes road
Oakman Thomas C, bds 102 Wendell av
Oaks Nancy Miss, bds Shaker Village. W Pittsfield
Oatman Elora F. Miss, stenographer E. D. Jones & Sons Co, bds 5 Pleasure av
Hiram T., (Saturday Blade) 19 West, and correspondent Springfield Republican, h 5 Pleasure av
OATMAN MARY J. MRS., publisher Sunday Morning Call 32 Cottage Row, h 536 North—See p 344
Roy D. (Saturday Blade) 19 West, bds 5 Pleasure av
William J., business manager Sunday Morning Call 32 Cottage Row. h 536 North
O'Boyle Martin. emp H. S. Russell, bds Central House, New West
Patrick laborer, h 57 Richmond av
Patrick, laborer. h Barkerville
O'Brien Annie Miss, dressmaker, rms (12) 95 North
Annie and Bridget Misses, emp H. Stationery Mfg. Co., rms 60 Circular av
Anthony, emp P. Woolen Mfg. Co., h rear 1257 North
Bridget, widow Thomas, h 63 Peck's road
Edward, laborer, bds 164 Second
Edward T. (Driscoll & O'Brien 268 North, bds 49 Richmond av
Ellen, widow John, h 122 Madison av
Frances J., emp American House, bds do
Frank J. (Kearney & O'Brien) 91 Wahconah, h 29 Richmond av
George T., h 335 Fenn
John, weaver Taconic Mills, h rear 1231 North
John C., emp B. & A. R. R., h 141 Daniels av
John J., tinner emp 213 West, h 20 Myrtle
John M., grocer 122 Madison av h do
Katie Miss, dressmaker (12) 95 North, rms do
Lizzie Miss, rem to Buffalo, N. Y.
Louis, weaver, bds rear 1257 North
Mary E., widow Jerry, boarding house 64 Pearl
Michael, bds 1201 North
Michael, emp 55 West, rms 104 New West
Michael, emp P. Woolen Mfg. Co, h 1201 North
Michael, emp Bel Air Mill, h 49 Richmond av
Patrick, h 164 Second
Patrick H, weaver, h 244 Wahconah
Peter, painter, bds rear 1257 North
Richard, bds Parker House
Thomas, emp 417 Elm, bds do
Timothy, clerk 136 North, bds 83 First
William H., clerk 268 North, bds 49 Richmond av
O'Connell Bartholomew F., emp B. & A. R. R., h 39 Curtis
Bridget L. Miss, dressmaker, bds 40 Hamlin

O'Connell Daniel, tinner emp 4 Bank Row, bds 37 Melville
David, printer, bds 37 Melville
Elton, clerk W. Cutting, h 88 W Housatonic
Frances A. Miss, milliner 37 Melville, bds do
Hannah, widow Michael, bds n Tillotson's mill
James A., tinner, bds 37 Melville
John, grocer and meat market 71 Beaver, h 69 do
O'CONNELL JOHN P., plumber 34 N Pearl, h do—See p 358
Mary Miss, clerk Berkshire Life Insurance Co., bds 168 Beaver
Mary E. Miss, h 37 Melville
Patrick, emp W. E. Tillotson's mill, h n do
Patrick, laborer, h 42 Winter
William, blacksmith, h 168 Beaver
William, plumber, bds 37 Melville
William, laborer, rem to New York
—See Connell
O'Connor Catherine, widow Matthew, h 8 Briggs av
Daniel, machinist emp 272 Fenn, h 35 Washington av
Dennis, blacksmith 67 New West, h 241 do
Francis, baker, bds 52 Seymour
Hugh J., trav. salesman 154 North, h 3 Pond
James, laborer, h 14 John
James, rem to Kingston, N. Y.
James, horseshoer emp 206 Fenn, h 18 Wellington av
John, teamster, h 54 Spring
John E., bds 52 Seymour
John J., mason, h 33 John
Thomas, bds 8 Briggs av
William, rem to Syracuse, N. Y.
Odd Fellows' Halls, 120, 133 and 246 North
Odett Julius, bds 99 Beaver
O'Donnell Bridget, widow John, emp Troy Laundering Co., h 110 River
James, laborer, h 162 Onota
James, emp O W. R. Shoe Co, bds 138 Beaver
Johannah, widow Hugh, h 23 Chatham
John, cook emp J. F. Callahan, bds 138 Beaver
Margaret Miss, h 89 Second
Martin, emp B. & A. R R., h 139 Robbins av
Mary, widow Patrick, h 138 Beaver
Mary A. Miss, clerk 178 North, bds 162 Onota
Michael Mrs., h Dalton road n railroad track
Patrick, emp O. W. R. Shoe Co., bds 138 Beaver
Patrick H., clerk Post Office, bds 162 Onota
Patrick T., trav. salesman, h rear 84 Second
William H., emp O. W. R. Shoe Co., bds 138 Beaver
Ogden Bernard, bds Ogden Farm, New Lenox road
George, janitor 311 North, h do
OGDEN L. PARKER, photographer 57 North, h 148 Appleton av—See back cover

Ogden M. D. Mrs., h Ogden Farm New Lenox road
Stephen P, artist emp 57 North, rms do
O'Gorman James, h 23 Chatham
O'Grady Anna Miss, stenographer 43 West, bds 37 Richmond av
James, emp P. Woolen Mfg. Co., bds 37 Richmond av
Patrick, janitor Russell School h 37 Richmond av
O'Hara Frank, emp Silver Lake Mill, bds 16 Bank Row
O'Harron S. John. clerk Agricutural National Bank, bds 115 Summer
O'Hearn James, laborer, h 4 Dawes av
John B, clerk, bds 15 Beaver
Mary E. Miss, clerk, bds 15 Beaver
Patrick. gardener, h 15 Beaver
O'Herron Catherine, widow Michael, h 160 First
O'Kane Bridget, widow John, h 36 Beaver
John F., jeweler bds 36 Beaver
Mary Miss, teacher Silver Lake School, bds 36 Beaver
O'Keefe Bridget, widow Patrick. h Barkerville
John (Deeley & O'Keefe) 45 McKay, h 55 Briggs av
John H, laborer, bds Barkerville
O'Kerlund John, tailor, bds 170 Fenn
O'Laughlin James, rem to Lee
—see Laughlin, McLaughlin and O'Loughlin
Olds Mary Z., widow William P., dressmaker 34 Fenn h do.
O'Leary Nellie, widow Patrick, h 55 Cherry
Oles Hiram G, emp H. Paper Mfg. Co., h Taylor
Oliviere Luigi. plasterer, bds 302 Beaver
Olmestead Charles D., clerk freight office N. Y., N. H. & H. R. R., res Stearnsville
Olney Sarina D., widow John F., bds 57 Cherry
O'Loughlin Bryan, painter and paper hanger 31 North bds 35 Lincoln
James, dry and fancy goods 127 North, bds 35 Lincoln
Joseph, livery stable 22 Summer. rms do.
Kate Miss, clerk 127 North, bds 35 Lincoln
Michael, laborer, h 35 Lincoln
Michael F., plmber, h 29 Wellington av
Olstch Charles L, baker emp 162 West, h 95 Church
Oman Thomas. A., bds American House
O'Marra Alexander, emp Berkshire Tack Co., h 131 Linden
O'Neil Daniel, agent bds 95 Union
Daniel, laborer, bds 225 River
Ellen Mrs. emp Parker House, bds do
John, laborer, h 14 Leidhold pl
Mary Miss, emp Paper Mfg. Co., bds 14 Leidhold pl
Michael, laborer emp C. C. Gamwell, h S Mountain
Michael, laborer, bds 14 Leidhold pl
Patrick, weaver, h 33 E Mill

O'Neil Patrick, laborer. bds 225 River
Patrick, laborer, bds 95 Union
O'Neill Annie L. Miss, clerk 79 North, bds 65 Henry av
Kate S. Miss, dressmaker emp 79 North, bds 65 Henry av
Katie Mrs., h 18 Maple
Mary A. Miss, emp Kennedy & MacInnes, h 65 Henry av
Nora E., teacher W. Pittsfield School, bds 65 Henry av
Onota Public School, Onota c View
Orchard Street School, First c Orchard
Orr John G., special agt. Berkshire Life Ins. Co. 7 North, h 40 Henry av
Robert J., trav. salesman. bds 423 North
Osborne Mary E., widow Olcott, bds 54 Pomeroy av
Rebecca, widow James, h 25 Third
Osceola Hall, 246 North
School, n W. E. Tillotson's mill
Oschman Oscar F., rem to Adams
Osgood Frank P., clerk Pittsfield Nat. Bank, bds 32 First
Henry D., rem to Boston
James E, agent, h 32 First
James E. Mrs., boarding-house 32 First, h do.
Osterhout George F., emp O. W. R. Shoe Co., h 98 Fourth
Osteyee Edwin S., carpenter, h 11 Cherry
Frank E., carpenter bds 11 Cherry
Fred M, carpenter, bds 11 Cherry
Ostrander John H., emp Walter Cutting, h 17 W. Housatonic
Mary Mrs., h 218 Robbins av
O'Sullivan Mary L, widow Thomas S., h 99 East
—See Sullivan
Oswald George, decorator, bds 57 Cherry
Otis Philip, mason, h 67 Mill
Ott John J, emp Met. Life Ins. Co., h 36 So John
Leonard, emp Gimlich & White bds 36 So John
Ouiwet John M., watchman Silver Lake Mill, h 25 Pleasant
Overbaugh Peter S., emp S. Elec. Mfg. Co., bds 27 Wahconah
Overseers of the Poor. office City Hall
Owen Edward, porter Pittsfield House, bds do.
Frank J., clerk Berkshire Life Ins. Co., res Lee
Harvey M., manager Maplehurst Farm, Dalton road n Benedict road, h do.
William H., h 308 Beaver
Owens James, coachman 76 East Housatonic, bds do.

PACHE HENRI, rem to Burlington, Vt.
Packard Bertrand A., drug clerk 163 North, h 35 Union
Maria J., widow John K., h 169 Fenn
Norton, farmer, bds West Pittsfield
Paddock Frank K., physician, office (11) B. Life Ins. Building 7 North, h 93 East
William L, physician (11) B. Life Ins. Building 7 North, h 119 East
Paine Arthur, emp 63 Pearl and Leader St. Joseph's Orchestra, bds 31 Worthington
Edwin F., fireman B. & A. R. R., h 4 Worthington pl
Levi R., emp E. D. Jones & Sons Co., h 31 Worthington
—See Payne
Palmer Adelaide, widow George, h 26 Willis
Albert A, bds 15 Howard
Augusta Miss, bookkeeper Pittsfield Coal Gas Co., bds 26 Willis
Charles A., millwright emp E. D. Jones & Sons Co., h 15 Howard
Edward, painter, h 3 Jordan av
William C., clerk, bds 15 Howard
William C., ins. agt. emp 150 North, h 26 Willis
William H., meat market r 25 Park, h 25 do.
William H. Mrs., dressmaker 25 Park, h do.
William H. Mrs., h 44 Curtis
Parish Nelson B., engineer N. Y., N. H. & H. R. R., h 34 Robbins av
Parisian Balm of Lilies (for the complexion) Lenore Qua general manager, 29 Robbins av
Park Club, Charles H. Brown secy. and treas., Savings Bank Building, 24 North
Commission Market, Edward J. Wise, prop., 5 to 13 West
George, designer Pontoosuc Woolen Co., h 12 Stoddard av
Parker Albert N., butcher Parker av, h do
Antoinette, widow Nelson, h (Rock Pleasant Farm), Parker av
Caroline, widow George A., h 149 Fenn
Caroline G. Miss, bds 117 South
Charles I., milk dealer, h Parker av
Dwight, foreman Farnsworth Card Clothing Co, bds 84 Columbus av
Edwin L., sawmill and prop. Millbrock Farm, h Churchill
Elliott, laborer, h 41 Madison av
E. May Miss, bookkeeper 159 North, bds Parker av
Frank, molder, bds 170 Fenn
Fred S. (Parker & Shipton) 21 North, h 41 Daniels av
George D., manager Millbrook Farm, bds Churchill

Parker George L., rem to North Adams
House, Mrs Richard Parker prop., 52 West
John, farmer, h Holmes road n town line
Joseph, shoemaker emp 27 Fenn h 76 Second
Joseph driver Co. No. 1, Central Fire Station, rms do
Joseph J., fireman, bds 36 Cherry
Julia Miss, h Churchill
Lemuel G., emp P. Elec. Co., h 71 Center
Lizzie A. Miss, clerk 50 North, bds 76 Second
Lydia A, widow John C., h 117 South
Margaret Mrs, h 1 Richmond av
Maud Miss, cashier Cullen Bros., bds. 87 First
Nettie M. Miss, cashier 89 North bds Parker av
Richard, h Parker House 52 West
Richard Mrs., prop. Parker House 52 West, h do.
Robert, farmer, h Stearnsville
Robert T., market gardener 557 Fenn, h do.
Sophia, widow John, bds 36 Cherry
PARKER & SHIPTON, (Fred S. Parker and James D. Shipton), insurance, real estate and loans 21 North—See back cover
Parks L. William, emp O. W. R. Shoe Co., h 320 First
Parmenter Horace W., ins. agt. (47) Savings Bank Building, bds 54 Summer
Paro—See Pero and Perreault
Parr Henry, emp W. E. Tillotson's mill, h n do.
John T., emp W. E. Tillotson's mill, bds n do.
Parry Almon, emp S. Elec. Mfg. Co., bds 91 Burbank
Clarry, carpenter B. & A. R. R., rms (3) 101 Fenn
Edmund C., foreman Saturday Blade, bds 64 First
Edward H., emp S. Elec. Mfg Co., h 555 North
John Louis, engineer, h 91 Burbank
Margaret L., widow Joseph, h Lower Barkerville
Parsons Albert B., cider and vinegar mfr., h 88 Daniels av
Angie E. Miss, rem to South Hadley Falls
Charles A., fireman B. & A. R. R., bds 52 West
David H., plumber emp 30 Columbus av, h 9 King
Ellen, widow George, bds 89 South
George B., (Parsons & Sears) 30 Columbus av, h 217 Francis av
Harriett A., widow J. M., rms 46 Daniels av
Henry B., rem to Lenox
John, wool sorter, h 47 Harris
Mary Miss, milliner, bds 81 Bradford
William, emp Meadow Farm, Holmes rd, bds do.
William B., emp Meadow Farm, Holmes rd, bds do.
PARSONS & SEARS, (G. B. Parsons and J. H Sears) stoves, furnaces, plumbing, etc., 30 Columbus av —See front col'd p III.
PARTRIDGE HARVEY W., real estate, bonds and mortgages (3) 95 North, h 54 Pomeroy av—See p 334

Partridge John C, joiner, h Dalton rd, Coltsville
John C. Jr., laborer, bds Dalton rd n do., Coltsville
Olcott O., law student, bds 54 Pomeroy av
Passena Ralphill, laborer, h r 177 Columbus av
Patrick Rilla Miss, bookkeeper 28 North, h 20 Pearl
Patten Georgiana Miss, h 37 Second
Louise M Miss, principal Center Grammar School, h 37 Second
Patterson George, emp Peck's upper mill, bds 267 Peck's road
John J., rem to Great Barrington
Sybil Miss, emp D. M Collins & Co., h 20 Pearl
Paxton George, carpenter, h 18 Pitt
Payne Anna F., widow Samuel J., h off West Housatonic n railroad track
Edward F., hackman emp 46 Columbus av, h 26 Melville
Joseph W., rem to Schenectady, N. Y.
Katie Miss, emp Sisson & Robinson, bds 223 Columbus av
Margaret Miss, emp A. H. Rice & Co., bds 223 Columbus av
Samuel, h 223 Columbus av
Thomas, rem to Schenectady, N. Y.
—See Paine
Pearce Francis, emp 40 Stoddard av, bds 225 Lenox av, bel Fairview av
Grace, widow John, h 225 Lenox av, bel Fairview av
John, emp Peck Mfg. Co., bds 225 Lenox av, bel Fairview av
Thomas, emp Peck Mfg. Co., bds 225 Lenox av, bel Fairview av
William J., wool sorter, bds 225 Lenox av, bel Fairview av
Peart Arthur M., rem to Boston
Pease Charles S. (George W. Pease & Co.), 159 North, h S Mountain n South
George W. (G. W. Pease & Co), 159 North, bds S Mountain n South
George W., sec. and treas. Berkshire Mfg. Co., 28 Clapp av, h 38 Elizabeth
George W. & Co. (George W. and Charles S. Pease), grocers 159 North
Susan S., widow Daniel W., h S Mountain n South
William W. (Pease & Pratt), 22 South, h 39 Clinton av
PEASE & PRATT (William W. Pease and George D. Pratt) grocers 22 South—See p 365
Peaslee Lorenzo G., grocer 170 North, h 24 Crosby pl
Robert F., laster emp O. W. R. Shoe Co., h 190 Beaver
Peaster Ambrose J., laborer, bds Tamarack road
John E., coachman 28 Bartlett av, h 39 Worthington
Theodore, shoemaker 39 Pontoosuc av, h do.

Peck Allen, clerk (1) 124 North, bds 21 Pomeroy av
Charles O., inventor, h 201 East
Donelson M., foreman B. & A. R. R. shops, h 70 Pomeroy av
Edwin R, foreman J. L. & T. D. Peck Mfg. Co., bds 52 Wahconah
Elizabeth D., widow Jabez L., h 211 East
Emma L Miss, music teacher, bds 201 East
Frederick C., farmer, h 21 Pomeroy av
J. Herbert, student, bds 201 East
PECK J. L. & T. D. MFG. CO., mfrs. cotton warps at lower mill, and cassimeres and dress goods at upper mill, Peck's road—See p 338
Oliver, h 8 Pomeroy av
Richard H., machinist B. & A. R. R., h 57 Bradford
Sinclair W., emp S. Elec. Mfg. Co, bds 47 Pearl
Thomas D., pres. J. L. & T. D. Peck Mfg. Co. Peck's road, h 192 East
Peckham Sarah Mrs., bds 26 Linden
Peck's School, 304 Peck's road
Peer Richard, h Lenox av n Fairview av
Pehle Charles, upholsterer, bds 138 Onota
Peirson Frank E. (Peirson Hardware Co.), 41 North, h 106 Crofut
Henry R. (Peirson Hardware Co.), 41 North, h 23 Clinton av
PEIRSON HARDWARE CO. (Henry R. and Frank E. Peirson) hardware, cutlery, iron, steel, carriage supplies, paints, oils and glass 41 North—See inside back cover
Peltier Frank A., prop. Pittsfield and Dalton Stage and Express Line, office 41 North, res Dalton
Pelton O. A. Mrs., bds 89 South
Pember Elisha H., rem to Hartford, Conn.
Pender Andrew, laborer, bds 92 Henry av.
James, clerk 135 North, res Dalton
James H., engineer, h 261 West
Mary, widow John, bds 15 King
Simon, emp Taconic Mills, bds 1155 North
Penner David, bds 328 Columbus av
Dennis, blacksmith emp 67 New West, h 328 Columbus av
James E., laborer, bds 328 Columbus av
John, laborer, bds 328 Columbus av
William, rem to Bridgeport, Conn
Penney—See Pinney and Pinny
Pepoon Albert F., farmer, h Richmond road n town line W P
Peppa James, carpenter, bds 23 Hurlbut
Pepper Catherine E. Miss, h Shaker Village, W Pittsfield
Perkins William H., teller Third Nat. Bank, h 44 Buel
Pero Anthony, stone mason, bds 268 West
Joseph, rem to Chester

Perrault Moses Jr., emp 705 North, bds 3 Wahconah
Perreault Charles, h 126 Beaver
Perrenot Fred, emp William Mahana, bds Tamarack rd
Frederick P., laborer, h 201 Appleton av
Peter A , emp S. Co., bds 201 Appleton av
Perron Emel, laborer, h Crane av n station
Joseph, laborer, h 207 River
Perry James, rem to Lee
John W., bds 742 North
Robert G., rem to Springfield
Persip John L., laborer, h 19 Learned's lane
Rebecca, widow Lemuel, h 82 Third
Person Angeline, widow George, bds Elm bey schoolhouse
George E., farmer, h Elm bey schoolhouse
Peters Frederick W., laborer, h 31 Liberty
Sarah L. Mrs , h 77 Beaver
William H., laborer, h 248 Robbins av
Peterson Otto, rem to Lenox
Petherbridge William T., (Petherbridge & Burns) 247 North, h 159 Bradford
PETHERBRIDGE & BURNS, (William T. Petherbridge and Louis Burns) house furnishings, furniture, stoves, carpets, etc. 247 to 251 North—See p 358
Petille Isaac, emp Silver Lake Mill, bds 11 Oak
Isaac, emp Garvin & Tanner, h 182 Beaver
Joseph, emp Silver Lake Mill, bds 11 Oak
Medore, teamster, h 182 Beaver
Medore J., teamster, emp Garvin & Tanner, h 11 Oak
Oliver, emp Taconic Mill, h 184 Beaver
Petithory James L., stone mason 118 Alder, h do.
Pettis Ella L , widow Newton C , h 341 North
Pfiefer Anthony, emp P. Mfg. Co., bds 23 Melville
Joseph, boss spinner P. Mfg. Co., h 49 Lincoln
Phair Daisy Z. Miss, emp 79 North, bds 374 South
Elizabeth J., widow Andrew, h 374 South
Richard A., janitor St. Stephen's church, h 374 South
William H., stockkeeper S. Elec. Mfg. Co., bds 374 South
Phelan Bridget, widow James, h Cascade n Churchill
J. Robert, farmer, bds Cascade n Churchill
Phelps Jennie F. Miss, bds Benedict rd
Norman O., rem to Great Barrington
Roland R., emp N. Y., N. H. & H. R. R , h 20 Pearl
William A., foreman The Journal, res Lee
William V. B., h Benedict rd
Phillips Clara H. Miss, bds 580 North
Edgar L , emp 832 North, bds do
Eugene E , clerk 37 North, bds 16 Adam
Frank, moulder emp 41 Second, bds 92 Pearl
George, teamster emp 97 Clapp av, h 2 Guilds pl

Phillips J. Wesley, brakeman N. Y., N. H. & H. R. R., h 270 West
Lizzie, widow J. W., bds 87 First
William D., laborer, h Peck's rd n Onota Lake
William H., newspaper correspondent 31 North, h 580 do.
Pickett Sarah H. Miss, nurse 742 North, bds do.
Pickup John A., emp O. W. R. Shoe Co., rms Central Fire Station
Picord Albert rem to Hartford, Conn.
Pier Mary L , widow James, bds 170 Fenn
Richard F., emp S. Elec. Mfg. Co., rms 47 Henry av
Pierce Carlton A., emp 33 Kellogg, res Dalton
Herman W., steam laundry 33 Kellogg, h do.
Rush A., second hand furniture store 148 West h 267 do.
William, (Wm. Pierce & Son) 270 North, h 37 Union
William A., (Wm Pierce & Son) 270 North, h 232 First
William & Son, (William and William A. Pierce) pianos and organs 270 North
Pierce's Block, 270 to 274 North
Pike Nellie Mrs., h 270 North
William A., manager and asst. treas. H. Stationery Co. 75 S Church, h 85 Elizabeth
Pilon Nellie Miss, clerk 118 North, bds 211 Appleton av
Theodore, carpenter, h 211 Appleton av
Pindar—See Pender
Pinder Bridget Miss, rem to Dalton
Pingree Catherine, widow Thomas P., h 107 South
Dawes & Burke, (Henry L. Dawes Jr. and Charles E Burke) lawyers 26 Bank Row
Pinney Charles C., millwright emp E. D. Jones & Sons Co , h 23 Daniels av
Frederick W., bookkeeper 247 North, h 60 Wahconah
Winford M., bds 60 Wahconah
Pinny Catherine, widow William, h Lower Barkerville
Thomas, teamster Lower Baakerville, bds do
William, teamster, bds Lower Barkerville
Piper Charles, hostler, bds 273 River
Pitcher Oliver W., clerk 313 North, bds 112 East
Samuel T. B., carriage woodworker, h 112 East
William W., trav. salesman, h 85 Elm
Pitt Adella F. Miss, bds 250 Fenn
Charles H., patternmaker 250 Fenn, h do.
Henry M., register of deeds Court House, h 250 Fenn
Pitts Harold P., patternmaker emp S. Elec. Mfg. Co., h 14 Worthington pl
PITTSFIELD AUCTION & COMMISSION CO., 297 North, (J. M. Burns, manager,) h 38 Summer
Banjo, Mandolin and Guitar Club, William K. Bedford, business manager, office 76 North

Pittsfield Bicycle Club (18) 124 North
Branch Bible Society, office M. E. Church, Fenn cor Renne av
PITTSFIELD CARRIAGE CO., Harry G. West manager 83 McKay—See p 375
Cemetery, entrance 189 Wahconah, J. M. Stevenson treas., office Savings Bank Building 24 North
Club, 147 East
PITTSFIELD COAL GAS CO., W. R. Plunkett clerk and treas., (13) 7 North—See p 331
PITTSFIELD COAL CO., coal and wood dealers 88 North—See p 362
Co-operative Bank, sec. and treas. H. B. Nash, office 124 North
Curling Club, Dalton av, Kellogg and Newton
Dye House, William I. Meigs manager, 205 West
PITTSFIELD ELECTRIC COMPANY, 92 Renne av —See p 331
Electric Street Railway Co., C. E. Merrill treas., Peter C. Dolan gen. manager, 147 Seymour
PITTSFIELD FLORAL GREENHOUSES, F. S. Folwell prop. 811 North and 24 Charles—See p 360
PITTSFIELD GRANITE AND MARBLE WORKS, Kirk & Matthews props., 585 North—See p 361
High School, off First facing Common
PITTSFIELD HOUSE, William S. Meserve prop., 227 West—See opp, inside back cover
House Stables, James T. Goggins prop., 104 New West
PITTSFIELD LUMBER CO. THE, office (50, 51 and 52) Savings Bank Bld 24 North, mill and yards Oak n Lincoln—See p 369
PITTSFIELD MFG. CO. THE, woolen and merino yarns and dyers of wool and cotton, office 2 Brown—See p 337
PITTSFIELD MUSIC CO. THE, D. E. Evans, manager, pianos, organs and musical morchandise 76 North—See p 354
PITTSFIELD NATIONAL BANK, 3 North—See p 329
PITTSFIELD NEWS CO., stationers and news rooms 7 North—See p 351
Orchestral Club, William H. Adams manager, 131 North
Post Office, 7 North
Reading Room Association, (17) 7 North
PITTSFIELD RUBBER CO., Samuel E. Crowell, proprietor, dealers in bicycles and rubber goods 128 North—See p 353
PITTSFIELD STEAM LAUNDRY, Henry Storm prop. 81 Summer—See p 355

Pittsfield Steam Power Co., rooms and power to let 2 Brown, office 27 Clapp av
PITTSFIELD SUN, The Sun Printing Co. props. 30 North—See p 343
Tea Co., Richardson & Boden props. 154 North
Transfer Co. (Callahan & Durkee 311 North
Transportation Co., G. H. Tucker, treas. and clerk, office 44 West
and Dalton Stage and Express line, Frank A. Peltier, prop, office 41 North, leaves 10 a. m. and 4 p. m.
& Garfield Stage Line, William N. Huntington prop., leaves 35 West at 3 p. m.
& Hancock Stage Line (mail) D. L. Whitman prop., leaves post office at 3 p. m.
& Lanesboro Stage Line (mail), F. W. Middlebrook prop., leaves post office at 4 p. m.
& Lenox Express, John H. Ingleson prop., leaves 33 North at 3 p. m.
& Lenox Express, George Munson prop., leaves 37 North at 3 p. m.
& Lenox Stage Line, Wellington Crockett prop., leaves 55 North at 3 p. m.
Pixley Elbridge S., physician and surgeon 105 Fenn, h do
Place Robert L., rem to Port Byron, N. Y.
Plank Charles, emp W. E. Tillotson, bds 58 Harris
Platt Charles, rem to N. Y. State
Frederick M., bookkeeper S. Elec. Mfg. Co., h 52 W Housatonic
Harry M, bookkeeper S. Elec. Mfg. Co., h 28 Pomeroy av
William, emp S. Elec. Mfg. Co., bds 132 Columbus av
Plaz Margaret, widow Ambrose, h 16 Learned's lane
Willard A., pressman Eve. Journal, bds 16 Learned's lane
Pleasure Park, F. M. Dodge lessee and manager, 417 Elm
Pleu George W., teamster emp 112 Columbus av, h 117 High
Plue Archie, laundryman, bds 123 Water
Hercules, shoemaker, h 123 Water
Orrin, farmer, h Elm bey William
William H, teamster emp 45 North, h 13 Lake
—See Pleau and Pleu
Plumb Arthur W., (Plumb & Clark) 211 North and prop. Maplewood Hotel, Maplewood av c North, h do
Charles S., machinist emp E. D. Jones & Sons Co., h 267 Second
Harry S., clerk Maplewood Hotel, h 114 East
Henry W., mechanic, bds 267 Second
PLUMB & CLARK, A. W. Plumb, and George W. Clark, props. American House 211 North and American House Cafe 28 Columbus av—See p 377

Plunkett Charles T., treas. The Sun Printing Co., bds 156 East
Harriet M., widow Thomas F., h 156 East
H. E. Miss, bds 156 East
William R., pres. The Berkshire Life Insurance Co. and treas. Pittsfield Coal Gas Co., (13) 7 North, and pres. Pontoosuc Woolen Mfg. Co., h 156 East
Pohl Selma Miss, emp A. H. Rice & Co., bds rear 88 Wahconah
Poirier Lucien, carpenter, h 116 Howard
Poitras Frank X. Z., cabinetmaker emp 262 North, h 59 Cherry
Polhil Edward, emp John Morrow West n town line, bds do
Edward T., boxmaker emp D. M. Collins & Co., h 33 Willis
Police Station, 52 School
Pollin Victor, emp 272 Fenn, bds South Mountain
Pollock Charles M., h 134 Elm
Edward L., h 134 Elm
Farm, A. T. Dyer manager, Holmes road n railroad crossing
William H. "Holmesdale," Holmes road
POLLY C. & CO., (Celian and William H. Polly), grocers 130 West—See p 363
Celian (C. Polly & Co.) 130 West, h 9 Goodrich
Horace, clerk 130 West, h 7 Goodrich
William H. (C. Polly & Co.) 130 West, bds 7 Goodrich
Polmatier Arthur W., emp S. Elec. Mfg. Co., bds 9 Robbins av
Frank H., emp B. Mfg. Co., h 9 Robbins av
William M., h 9 Robbins av
Pomeranch Charles, tailor 238 North, bds John c Linden
Harris, rem to Great Barrington
Myer, tailor, John c Linden
Samuel, shoemaker and clothing 32 West, h Circular av
Pomeroy Esther M., widow Albert C., h 33 W Housatonic
George A., clerk 230 Francis av, h 54 Brown
Lucretia E., widow Edward, h 108 W Housatonic
Mabel Miss, rem to Westfield
POMEROY STORE THE, Thomas A. Macken prop., grocers 139 West Housatonic—See p 364
Theodore L., pres. and treas. Pomeroy Woolen Co. 137 W Housatonic, h 192 do.
William A., engineer C. Shoe Mfg. Co., bds 43 Plunkett
Woolen Co., Theodore L. Pomeroy pres. and treas., woolen mfrs. 137 W Housatonic
Pomfrey George A., emp 174 North, bds 48 Maplewood av
Pondi—See Bondi

Pontoosuc Lake Restaurant, W. F. Tower agent, Pontoosuc Lake
Post Office, E. King postmaster, 1194 North
School, 1224 North
PONTOOSUC WOOLEN MFG. CO., Henry A. Francis gen. mgr., mfrs. blankets, dress goods, etc., Pontoosuc 2 miles n from Park Square—See p 337
Poole L. Edmund, clerk 111 North, rms (22) 95 do.
Poorman Melvin, emp S. Elec. Mfg. Co., h 311 North
M. O. Mrs., music teacher 311 North, h do.
Porter Andrew, farm hand, h West n Taconic Farm
Benjamin F., laborer, h 94 Daniels av
Horace M., farmer, h New Lenox road
Mary E. Miss, bds 98 Union
Merdellon, laborer, bds Dalton road, Coltsville
Milton, laborer, bds Dalton road, Coltsville
Sarah E., widow Ebenezer, h New Lenox road
Seldon, laborer, h off Dalton road bey Gov. Mill
Post Office, Berkshire Life Insurance bdg 7 North and 18 West
William E., carpenter, bds 83 Lincoln
Postal Telegraph Cable Co., A. C. Kaufman manager, 34 North, Pittsfield House, American Hotel and Maplewood Hotel
Potter Charles A., hostler, h 119 Alder
C. Henry, plumber, bds 119 Alder
Daniel Eugene, shipping clerk 154 Columbus av, h 12 Daniels av
Giles C., emp S. Elec. Mfg. Co., h 95 Robbins av
Henry, waiter emp American House Cafe, bds 119 Alder
Howard G., emp S. Elec. Mfg. Co., rms 10 Circular av
Juniah C., h 7 King
Louis, laborer, bds 119 Alder
Poulin Job, truckman, h 270 West
John J., ass't baggage master B. & A. R. R., h 3 Robbins av
Joseph R., bds 23 Hurlbut
Minnie M., widow Joseph O., h 23 Hurlbut
Victor, blacksmith emp 272 Fenn, h Tamarack road
Povall Henry, clerk 79 North, h 12 Madison av
Powell Anna, widow Robert, bds 20 Park
Arthur, emp S. Elec. Mfg. Co., h r 74 Linden
B. Romain, carpenter T. R. Glentz, bds 20 Francis av
Edward J. Mrs., rem to Stockbridge
Ernest, electrician, bds r 74 Linden
Fred K., emp O. W. R. Shoe Co., bds 46 Tyler
Frederick A., miller, h 46 Tyler
Laura A. Mrs., h 53 Orchard
Lillie Miss, dressmaker, bds 87 Maplewood av
Mathew H., rem to Great Barrington
M. Della Miss, bds 55 Division

Powell Ruth A., widow Salome, bds 551 Fenn
William W., engineer B. & A. R. R., h 55 Division
Zella Mrs., bds 47 Pearl
Power Charles W., manager D. M. Collins & Co., bds 97 W Housatonic
Charlotte A., widow John T., h 97 W Housatonic
James W., baker and ice cream mfr. 162 West, h 164 do.
Patrick H., baker emp 162 West, bds 14 River
Roy W, supt. Motor Dept. S. Elec. Mfg. Co., bds 97 W Housatonic
Powers Bridget Miss, emp Silver Lake Mill, bds 71 Cherry
David B., farmer, h 404 Elm
Honora, widow John, h 32 Park
James H., emp Taconic Mills, bds 50 Richmond av
Johanna, widow Richard, h 48 Spring
John, foreman emp 65 Columbus av, h 166 River
John J., rem to Adams
John J, carpenter and builder 271 Columbus av, h do.
Joseph R., telegraph operator emp 34 North, bds 32 Park
Michael E., emp Taconic Mills, h 130 Seymour
Richard, emp 65 Columbus av, h 85 West Housatonic
William, laborer, h 50 Richmond av
William H., wheelwright, h 75 Wellington av
Pratt Charles S, carpenter, h 32 Adam
Esther B. Miss, bds 88 Bradford
George D. (Pease & Pratt), 22 South, h 527 do.
Jerome L., farmer, h Churchill n sawmill
Pray George A., rem to New Hampshire
Prediger George A., lawyer 28 Bank Row, h 56 Orchard
Henry, brewer emp Gimlich & White, h 92 Onota
Henry, shoemaker 33 Dunham, h 64 Orchard
Henry W., clerk 331 North, bds 64 Orchard
John, emp Gimlich & White, h 10 John
Premoe Joseph, teamster, bds 119 West
Prentice George L., engineer B. & A. R. R., h 39 Division
James A., manager W. U. T. Co., h 555 North
Prevost—See Provost
Price David, watchman Almshouse, bds do.
Jacob W., emp O. W. R. Shoe Co., bds 47 Orchard
James, h 27 Circular av
—See Pryce
Prickett Jesse, foreman B. & A. freight house, h 162 First
Priestly John, farmer, h Gales av
Prince Gordon E., rem to Adams
John P., emp S. Elec. Mfg. Co., bds 295 New West
Joseph B., emp N. Y., N. H. & H. R. R., h 295 New West
William M., (Prince & Walker) 28 North, h 22 Bartlett av

Prince & Walker, (W. M. Prince and Frank Walker) carpets, paper hangings, draperies, furniture, etc. 28 North
& Walker Block, 28 North
Printiss Ben. B., clerk Probate Office, Court House, and agent for Yost Typewriters, h 22 Pearl
Charles H., tailor (10) 124 North, h 22 Pearl
Fred H., clerk office register of deeds, Court House h 33 Howard
Horace A., emp B. & A. R R., h 20 Francis av
Probate and Insolvency Court, Court House
Promley Horace, laborer, h Lake av n Peck's road
Proper Hiram, carpenter and builder 87 Wellington av, h do.
Prout Arthur S., probation officer District Court Central Berkshire, office Court House, h 44 Reed
Charles H., livery stable, trucking, etc. 105 New West, h 13 Goodrich
George W., gun and locksmith and awning mfr. (3) 57 North, h 227 Pomeroy av
Provost Catherine C. Miss, bds 131 Beaver
George H., laborer, h 8 Oak
Henry, engineer B. & A. R. R., h 54 Pearl
John, emp B. & A. R. R., h 264 First
Louis H, emp Silver Lake Mill, bds 8 Oak
PRUDENTIAL INSURANCE CO. THE, Chas. P. Miller supr. 150 North—See p 334
Pryce Alfred, rem to Haverhill
Edward, rem Haverhill
John W., rem to Haverhill
Sarah, widow Richard, bds 101 Lincoln
Public Market, A. Allen Jordan prop. 10 South
Scales, at Police Station, School
Pulsipher Clarence G., laborer, h off Tamarack rd
Pulver David C., carpenter, h 29 Burbank
Laura A., widow Jacob, h 66 Howard
Marvin, h 66 Howard
Purcell Jeffery, h 41 High
John, painter and livery stable 124 Linden, h do.
Joseph, bds 124 Linden
Lena T. Miss, dressmaker 124 Linden, bds do.
Purches Joseph E., clerk B. Life Ins. Co, h 39 Maplewood av
Purnell Albert, emp W. E. Tillotson, bds Lower Barkerville
James O., pres. and treas. Pittsfield Mfg. Co., 2 Brown h 335 Wahconah
Sidney, emp Silver Lake Mill, h 67 Brown
Putnam George H., emp C. E. Merrill, h 65 Cottage Row
Martha S. Miss, teacher, bds 32 Adam
Pyer Edward, laborer, h 134 Seymour

QUA JOHN C., (Wood & Qua) 7 Morton pl, h 29 Robbins av
Lenore, gen'l manager Parisian Balm of Lilies, 29 Robbins av, h do.
Quackenboss Thomas, emp P. E. St. Ry. Co., h rear 94 Seymour
Quaid John, clerk Pittsfield House, h, 340 First
Quaranta Frank, laborer, bds 68 River
Quegain Auguste, rem to Lenox
Quill Jerry, laborer, bds Center cor New West
Quinlan Annie Miss, emp 206 Columbus av, bds 238 Francis av
James laborer, bds 238 Francis av
John, emp E. D. Jones & Sons Co., h 285 New West
Joseph, watchman Teeling Baking Co, h 238 Francis av
Patrick, rem to Williamstown
Winifred Miss, milliner emp 50 North, bds 116 Howard
Quinn Charles, emp Taconic Mills, h r 1231 North
Charles, emp W. E. Tillotson, bds 289 New West
Charles Jr, rem to Providence, R. I.
Hannah, emp S. N. & C. R. Mfg. Co., bds 7 Russell's lane
John, laborer, h Lower Barkervlle
John A., molder E. D. Jones & Sons Co., h 90 Linden
John J., bds 187 Bradford
John S. emp W. E. Tillotson, h 289 New West
Margaret, widow Thomas, h Stearnsville
Mark J., rem to Ansonia Conn.
Thomas H., emp W. E. Tillotson's mill, bds Stearnsville
William J., bds Lower Barkerville
William T., emp W. E. Tillotson's mill, bds Stearnsville
Quirk Frank J., mason, h 26 Second
James, painter, bds 78 Third
James, emp P. Woolen Mfg. Co., bds 271 Wahconah
John, emp P. Woolen Mfg. Co., h 271 Wahconah
John J., laborer, h 274 River
Mary E. Miss, emp England Bros., bds 78 Third
Owen, weaver, bds 271 Wahconah
Thomas E., emp S. Elec. Mfg. Co., bds 78 Third
Quistberg A. W., tailor, emp 122 West, h 8 Crescent

RAAB CARRIE MISS, clerk 190 North, bds 86 Linden
George H., meat market 117 Second, h do.
Valentine, emp 206 Columbus av. h 86 Linden
Rabeau Amade, quarryman, bds 21 Pleasant
Delia Miss, dressmaker 55 Howard, bds do.
Fred, carriagemaker, bds 55 Howard
Julia, widow Theophile, h 55 Howard
Minnie Miss, dressmaker 55 Howard, bds do.

Rabinwitz Samuel, peddler, h 32 Gilbert
Racicot Edward, carpenter emp The Pittsfield Lumber Co., bds 145 River
Joseph, carpenter, h 145 River
—See Roscoe
Racine Celestin, peddler, h 243 Beaver
David, emp Pomeroy Woolen Co., bds 243 Beaver
Louis, carpenter, h 242 Wahconah
Radell Charles H., cabinetmaker emp 84 Fenn, h 264 Elm
Radford Frederick, emp Silver Lake Mill, h 235 Fourth
Raeder Henry, rem to Adams
Raedor Grace E. Miss, nurse 742 North, bds do.
Rafferty Mary Miss, emp P. Woolen Mfg. Co., bds Hancock road near the lake
Michael, conductor B. & A. R. R., h 52 Wellington av
Rose Miss, emp P. Woolen Mfg. Co., bds Hancock road near the lake
Raftus Richard, emp B. & A. R. R., bds 47 Pearl
Ragan James W., turner emp C. E. Merrill, h 189 Tyler
Martin, farmer, h Mountain road n New Lenox road
Martin H, teamster, bds Mountain road near New Lenox road
—See Reagan
Rainey Charles E., emp S. Elec. Mfg. Co., h 174 Appleton av
Elizabeth, widow David, h 172 Appleton av
William F., clerk 76 North, bds 172 Appleton av
Raline Henry E., carpenter, h 181 River
Ramsay Hugh, emp Peirson Hardware Co., h 123 Wahconah
Rand Mary E, widow Wilder F., h 76 Robbins av
Randall Almira B, widow E. G., h 40 Lenox av
Chas. H., physician 42 Prospect, h do.
Chas. L., clerk 126 North, bds 40 Lenox av
Ranous Alfred R., bds George n South
Ransehausen Frederic, loomfixer, h 56 New Road
James W., emp. P. Woolen Mfg. Co., bds 1253 North
John, clerk 7 North, bds 64 Daniels av
William, boss finisher P. Woolen Mfg. Co., h 1253 North
Ranson Mary Miss, Shaker Village, West Pittsfield
Rasch Louise Mrs., nurse h 53 Winter
Rascoe—See Racicot
Rasell Daisy M. Miss, bds 35 Circular av
Thomas E., emp B. Div. N. Y., N. H. & H. R. R., h 35 Circular av
Rathbone Ernest Everett, teamster, inq 6 Goodrich
Rathbun Agnes Miss, bds 361 Fenn
Alfred N., rem to Stephentown, N. Y.
Charles T., (Rathbun & Harding) 28 West, h 74 Broad
& Harding (Charles T. Rathbun and George C. Harding), architects 28 West

Rawling James W., emp O. W. R Shoe Co., h 385 Fenn
John, insurance agent, h 3 Melville
Rawson Richard, weaver, h 48 Holly
Ray Abigail L. Miss, bds 498 South
Christopher, emp P. Woolen Mfg. Co., bds 1147 North
Daniel, rem to Dalton
Elmer M., bds 85 Orchard
Frances A., widow Daniel, h 85 Orchard
George F, weaver, bds 85 Orchard
Hiram H., patternmaker, rms 24 Church
James A., bartender 288 North, h 29 Fourth
Raymond Alfred, farmer, h Churchill
Charles A., bookkeeper Third National Bank, h 195 Pomeroy av
Mary E. Miss, bds 97 East Housatonic
Read Allen F. (E. E. Wilkins & Co) 226 North, bds 278 Elm
Charles, laborer, bds South Mountain
Charles N., teamster, h 278 Elm
Edward L. (Brooks & Read) 442 Fenn, bds 148 Beaver
Emma J. Miss, clerk 41 North, bds 148 Beaver
Franklin F (Wilson & Read) and (Read & Burns) 18 West, h 409 Fenn
Franklin F. Jr., clerk 18 West, h 441 Fenn
George F., butcher 372 Elm, h do
Henrietta, widow Charles A., h 317 Elm
Lyman J., farmer, h 148 Beaver
Margaret Y. Mrs., h 71 Appleton av
Walter F., bookkeeper, h 332 Fenn
William A., h 334 Fenn
READ & BURNS, (Franklin F. Read and James Burns) ice dealers 18 West—See p 367
—See Reed, also Reid
Reader Edith M. Miss, bds 50 Buel
Ready James, emp Taconic Mills, bds r 1231 North
—See Reidy
Reagan Eliza Miss, h 78 Weller av
Ellen, widow Michael, h 77 Henry av
Frank A., mason, h 78 Weller av
John, emp W. E Tillotson, bds 77 Henry av
—See Ragan
Reardon John, emp S. N. & C. R. Mfg. Co., h 31 Peck's road
Michael, h 278 Wahconah
Patrick, emp Taconic Mills, h Hancock road
William, emp S. N. & C. R Mfg. Co., h 14 Alcove
Rebinski John, laborer, bds 160 Wahconah
Recor Joseph, emp Taconic Mills, bds r 1231 North
Redding Dennis, h 338 First
Mary A. Miss, clerk Berk. Life Ins. Co., bds 338 First
Sarah C. Miss, bookkeeper 102 North, bds 338 First

Redfield Mary A., widow Charles B., h 290 South
School (also called Elizabeth Street School), Elizabeth c Henry av
Redington Mary, widow Martin, bds 88 Howard
Redmond John, emp Taconic Mills, bds 518 Wahconah
Patrick, emp W. E. Tillotson's mill, h n do.
Thomas C, clerk 102 North, bds 13 Church
Reed Arthur L, trav. salesman 41 Clapp av, bds 78 Robbins av
Charles, laborer, bds Lower Barkerville
Charles A., emp Pittsfield cemetery, h 270 Onota
Cynthia E., widow Thomas E, h 131 Fenn
John, asst. supt. Met. Life Ins. Co. 150 North, h 114 Second
John D., emp E. D. Jones & Sons Co., h 63 Wahconah
John H., machinist Stevenson Co., h 16 Worthington pl
Sarah E., widow Dr. Stephen, h 18 Elizabeth
—See Read, also Reid
Reel William A. Jr., rem to Bennington, Vt.
William A., carpenter, h 17 Maple
Rees Aaron H., farmer, h 505 South
John M., peddler, h 798 North, c Springside av
Regan Michael, teamster, h 48 Guilds pl
Regen Thomas H., blacksmith, h 516 Fenn
Register of Deeds, H M. Pitt, office Court House
of Probate and Insolvency, Fred R. Shaw, office Court House
Reichard Eber B., clerk A. H. Rice & Co., h 11 Pleasure avenue
James W., farmer, h Dalton road n Hubbard av
Reicks Bernard, emp Silver Lake Mill, h 53 Winter
Reid Agnes M. Miss, teacher Russell School, bds 782 North
Albert G., painter, h 146 Bradford
Arthur, clerk Clapp av, bds 78 Robbins av
Charles mason, h 115 High
Edward J., emp Peck Mfg Co, bds 18 Richmond av
James, laborer, h 18 Richmond av
Jane, widow Robert, bds 9 Myrtle
John, painter, h Gales av
Peter, dyer, h 782 North
William E. (Reid & Barnfather), 33 North, bds 782 do.
William R, clerk 24 North, bds 115 High
& Barnfather (William E. Reid and Andrew F. Barnfather) grocers 33 North
—See Read, also Reed
Reidy Kate, widow James, nurse, rms 26 Lincoln
—See Ready
Reiher Henry, rem to Holyoke
Reiley James F., clerk 212 West, bds 116 Second

Reilley Eliza F. Miss, rem to North Adams
Reilly Paul, emp Langdon's Renovating Works, bds 147 Beaver
Thomas Jr., emp Silver Lake Mill, h 116 Second
Reily Margaret Miss, teacher Orchard Street School, rms 221 First
—See Riley
Reineke Robert, emp S. N. & C. R. Mfg. Co., h 16 Russell lane
Reinhardt Charles F., boss weaver Taconic Mills, h Hancock road
Edward, emp Taconic Mills, bds Hancock road n North
Frederica, widow William, bds 124 Wahconah
Reinhart William J., tailor emp 102 North, bds Berkshire House
Reinhold Herman, weaver, h 8 Leidhold pl
REMINGTON TYPEWRITER, Charles S. Hutchinson agent 37 Adam—See p 346
Renaud Louis O., carpenter emp E. B. Hume, h 15 Parker
Renfrew Allen A., gardener, h 296 Elm
Allen H., emp S. N. & C. R. Mfg. Co., bds 270 Wahconah
Frances, widow Thomas, h 219 Newell
James R., rem to New Haven, Conn.
Jeannette, widow Thomas, h 270 Wahconah
Robert W. (R. W. Renfrew & Son), 272 North, h 114 Robbins av
Robert W. Jr. (R W. Renfrew & Son), 272 North, bds 114 Robbins av
R. W. & Son (Robert W. and Robert W. Jr.), flour, grain, feed, etc. 272 North
William H., rem to Connecticut
Renne Hiram V., h 562 North
William, h 70 Francis av
Rensehousen Benjamin T., rem to Michigan
Retallick James A., teamster, bds 134 Mill
Reuter George J, florist 379 Elm, h do.
Jacob H, emp 379 Elm, bds do.
Louis, fireman Teeling Baking Co., h 245 River
Revord Nelson, rem North Adams
Reynolds Amy Miss, bds Elm bey William
Andrew, rem to Garfield, N. Y.
George, emp S N. & C. R. Mfg. Co., h 320 Wahconah
Harry, rem to Adams
James H., emp C. E. Merrill, h 110 Second
Joseph, painter emp 18 South, h 71 Mill
Lewis A., carpenter, h 17 Worthington pl
Michael J., watchman P. E. St. Ry., h 239 First
Percey E., emp Richard Lathers, bds South c S. Mountain road
William C., bds 241 First

Rhinehart Fannie L. Miss, clerk for tax collector, bds 169 Fenn
Rhoades William H., bookkeeper 36 Clapp av, bds Wendell Hall
Rhodes Ralph, bookkeeper, bds 31 Wendell av
Ricalzone Edwardo, laborer bds 385 Beaver
RICE A. H. & CO., (A. H. & W. B. Rice) silk thread and braid mfrs. 55 Spring c Burbank—See p 338
Arthur H., (A. H. Rice & Co.) 55 Spring, h 15 Bartlett av
RICE BROS., (Charles W. and Fred C. Rice) bottlers 179, 185 and 191 West—See p 377
Charles W., (Rice Bros.) 185 West, h 36 Church
Edgar E., driver emp 185 West, h 62 Center
RICE EDWARD F., baker and confectionery 178 North, h 163 Bradford—See map
Frank W., bookkeeper 167 Columbus av., h 91 1-2 Francis av
Fred C. (Rice Bros.) 185 West, h 34 Church
George W., laborer, bds 283 New West
Henry H., clerk 45 North, rms 431 do.
Lucien B., engineer emp 185 West, rms 191 do.
Mary J., widow Fordyce, h 24 King
Robert A. farmer, h Beaver bey Junction
Viola B. Miss, rem to Springfield
William B., (A. H. Rice & Co.) 55 Spring, h 98 Union
William K., druggist 128 West and prop. West St. Cycle Co., h 118 Bradford
Rich Helen, widow Harvey J., h 131 South
Lucy Miss, h 46 Daniels av
Thomas H., mason, h 16 King
Richards Archie, rem to Dalton
Emily Mrs., h 174 West
Harry H., carpenter emp The Pittsfield Lumber Co., rms 126 Union
Hiram, laborer, h Lower Barkerville
John A., emp O. W. R. Shoe Co., h 271 Beaver
Theodore, whitewasher, h 123 Alder
Richardson Charles (Richardson & Boden) 154 North, h 154 First
Henry H., h 124 E Housatonic
Thomas H., h 44 Maplewood av
& Boden, (Charles Richardson, W. P. Boden and H. J. Marshall), Pittsfield Tea Co. 154 North
Richmond Arthur C, ass't baggage master B. & A. R. R., h 53 Daniels av
Mary Miss, stenographer P. Woolen Mfg. Co., bds 34 Clinton av
Mary J., widow Henry B, bds 57 Henry av
Rufus B., sand dealer, h 34 Clinton av
Richter August, picker P. Woolen Mfg. Co., h 51 Chatham
Louis F., emp Silver Lake Mill, h Turner av

Rickard Anna, widow James, h 18 Melville
Rickheit Conrad C., barber 666 North, h do.
Henry C., emp S Elec. Mfg. Co., bds 666 North
Riddle Thomas, emp S. N. & C. R. Mfg. Co., h r 98 Wahconah
Thomas Jr., emp S. N. & C. R. Mfg. Co., bds r 98 Wahconah
Rider Arthur M., teamster, bds 11 Wahconah
Charles H., emp E. D. Jones & Sons Co., h 11 Wahconah
Earl A, laborer, bds 11 Wahconah
Milford D., emp H. Stationery Co., h 41 Reed
William M, emp Silver Lake Mill, h 41 Cherry
—See Ryder
Riehl—See Reel
Rieker Margaret, widow Carl, bds 75 Tyler
Riesz Charles, teacher of language, bds 229 First
Marguerite Mrs., music teacher, bds 229 First
Riley Dora Miss, milliner emp 50 North, bds 82 Lincoln
Michael H., laborer, h 24 Onota
—See Reilley
Ring Michael laborer, h 44 West Union
Nellie A. Miss, rem to West Stockbridge
Ringie Joseph, emp Wilson & Horton, bds 1153 North
Ripley R. W., brakeman B. & A. R. R., rms 29 Union
Ritchie John, h 815 North
Rivenburgh Henry H., farmer, bds William bey Holmes rd
William H., teamster emp 122 North, h 170 Fenn
Rixon Lena Miss, emp Silver Lake Mill, bds 32 Third
Roach John, janitor, rms 91 First
Robarge Abraham, music teacher, bds 9 Pleasant
Bros. (H. H. & J. H. Robarge), barbers 52 West
Henry H. (Robarge Bros.), 52 West, bds 9 Pleasant
Joseph H. (Robarge Bros.), 52 West, h 68 Daniels av
Louis Jr., emp Silver Lake Mill, h 27 Lincoln
Oscar, molder E. D. Jones & Sons Co., bds 207 River
Sophia, widow Louis, h 9 Pleasant
Robb George, emp S. Elec. Mfg Co., bds 26 Elizabeth
Robbins A. Clifford, ass't bookkeeper W. E. Tillotson, bds 71 Center
Allen K., painter and paperhanger 126 Bradford, h do.
Benjamin F., painter, h 13 Burbank
Block, 122 to 134 and 140 to 156 West
Ellen M Miss, bds 423 North
Eugene H. (Robbins, Gamwell & Co), 68 West, h 24 W Housatonic
Frank A., jeweler, bicycle dealer and art store 23 North, h 91 Appleton av
Frederick W., painter, bds 47 Burbank
ROBBINS, GAMWELL & CO. (Eugene H. Robbins and William W. Gamwell), steam heating, gas and steam fixtures, boilers and engines 68 and 70 West—See p 358

Robbins, Gamwell & Co.'s Block, 64 to 72 West
Grace Miss, bds 91 Appleton av
Harry E., bookkeeper 68 West, bds 24 W Housatonic
Henry M., painter, h 57 Burbank
John Clark, carpenter, h S Mountain n South
John N., bookkeeper W. E. Tillotson, h Brenton Terrace near Beech Grove av
Julius A., carpenter, h Hancock road
Marcus M., rem to North Adams
Mary L. Miss, h 47 Burbank
Mary L, widow Thomas D., bds 126 Bradford
Oliver W., pres. O. W. Robbins Shoe Co. 64 Fourth, h 63 Wendell av
O. W. Shoe Co., mfrs. of men's fine shoes, 64 Fourth
Sarah A., widow Marvin, bds 197 Tyler
William H., carpenter, h West bey Taconic Farm
Robenstein Paul, emp S. Elec. Mfg. Co., bds 23 Brown
Robert, emp Silver Lake Mill, h 23 Brown
Robert Absalom, laborer, h 114 So Church
Roberts Albert, brakeman N. Y., N. H. & H. R. R., bds 132 S Church
Alonzo, rem to Williamstown
Charles, emp 57 Maplewood av, h r 210 Wahconah
Daniel, carpenter, h 191 Pomeroy av
Elmer J., engineer 97 Elm, h 183 do.
Frank P., mason, bds West bey Churchill
Frank W., emp G. W. Bailey, h 80 Second
Grace E. Miss, emp D. M. Collins & Co., bds 91 Orchard
George, teamster, bds Stearnsville
Harry A., coachman emp 138 South, bds do.
Henry, blacksmith, bds 17 Hurlbut
Herbert I., emp S. Elec. Mfg. Co, bds 132 S Church
Hermegile, emp American House, h 17 Hurlbut
Isaac V., farmer, h 132 S Church
James, laborer, bds Stearnsville
James F., market gardener, West bey Churchill, h do.
John, carriage painter emp 83 McKay, h 17 Tierney's lane
John, farmer, h Stearnsville
John Jr, rem to Westfield
Julia L., widow James, dressmaker, h 3 S Church
Lorenzo, rem to Waterbury, Conn.
Maggie Mrs., bds Barkerville
Mary, widow Henry, h Stearnsville
Michael, emp W. E. Tillotson's mill, bds Stearnsville
ROBERTS OSCAR S., physician 230 North, bds do.; office hours 8 to 9 a. m., 2 to 4 and 7 to 8 p. m.
Peter, emp brick yard, h Tamarack road
Peter J., carpenter, h 37 Curtis
Richard, h 131 Beaver

Roberts Samuel M., laborer, bds Elm bey Pleasure Park
Thomas F., emp W. E. Tillotson's, bds Barkerville
T. Hubert, barber 42 North, h 28 Crosby pl
Van Buren, emp 273 North, h 57 Bradford
Willard B., pressman Eagle Pub Co., h 14 Crescent
William, bartender American House, h r 121 Second n Common
Winfield Scott, joiner emp T. R. Glentz, bds 29 Church
Robinson Ann, widow James, h 312 West
Archie D., bookkeeper J. L. & T. D. Peck Mfg. Co., h Weller av n Lenox av
Charles F., clerk 96 Columbus av, bds 17 Madison av
Charles H. (Sisson & Robinson), 75 S Church, h 46 Clinton av
Edward M., farmer, h S Mountain
Frank I., emp S. Elec. Mfg. Co., h 126 River
Freeman L. stone mason, h 17 Madison av
Joseph, clerk 111 North, bds 16 S Church
Samuel E., cigar store 191 North, bds 16 S Church
William, rem to Lanesboro
Robison Elmer S., dentist 120 North, rms do.
E. S. Mrs, milliner 190 North, rms 120 do.
Milton A., cashier N. Y., N. H. & H. R. R. freight office. rms 24 South
Roch Francis X., insurance agent, h 57 Howard
Rocheleau Gedeon, laborer, h 24 Whipple
Rochelau Joseph, laborer, h West Pittsfield
Leroy, bds West Pittsfield
Louis, laborer, bds West Pittsfield
Louis Mrs, h West Pittsfield
Rochelo Miles J., teamster, h 63 Mill
Rockwell Charles A., broker (5) 133 North, h (10) 19 West
Francis W., lawyer 18 Bank Row and pres. City Savings Bank of Pittsfield, h 75 Appleton av
George E., manager 122 North, h 63 West
George E. 2d prop. Rockwell restaurant 6 South, rms (10) 19 West
Olive Miss, nurse, enq 226 Bradford
ROCKWELL R. A., crockery, paper hanging and house furnishing goods 122 North, h 63 West—See p 352
William H., bookkeeper 122 North, bds 63 West
William W., bds 75 Appleton av
Rodda Arthur, emp W. E. Tillotson, bds 133 Peck's road
William H., carpenter and sawfiler, h 133 Peck's rd
Rodgers Robert M., clerk S. E. Mfg. Co., h 57 Orchard
Roehm Louis P, cooper Gimlich & White, h 20 John
Philip, emp Furness & Coggswell, bds 20 John
Roel Henry A., clerk B. Div. N. Y., N. H. & H. R. R. freight depot, h 36 Francis av
Rogers Clara E. Miss, principal Morningside School, h 14 Hamlin

Rogers Kate Miss, emp O. W. R Shoe Co., rms 38 Hamlin
Margaret, widow Michael, bds 227 Second
Marietta B., widow Adelbert, bds 41 Daniels av
Marietta L. Miss, h 14 Hamlin
Mary E. Miss, nurse 742 North, bds do
Norah Miss, bds 31 Madison av
William A., veterinary dentist 57 West h 16 S John
—See also Rodgers
Rogerson Annie Miss, emp C. Shoe Mfg. Co., h 26 Spring
Rohan Bridget Miss, emp Silver Lake Mill, bds 42 Bradford
John, fireman B. & A. R. R., h 273 West
Mary Miss, housekeeper, bds 269 West
Michael E., overseer Silver Lake Mill, h 98 Lincoln
Patrick, emp Chas. E. West, h 189 Robbins av
—See Rowan
Ronan Jeremiah, laborer, h 152 Daniels av
Mary A Miss, emp Peck's upper mill, bds 5 Myrtle
Michael J., emp Taconic Mills, bds rear 1149 North
Patrick, emp Taconic Mills, bds rear 1149 North
Rondeau Eugene, laborer, h Hancock road
Simeon, laborer, bds 24 Whipple
Rood Edward J., painter, bds 74 Seymour
Elam T., laborer, bds 74 Seymour
James H., laborer, h 74 Seymour
Rooney John R., emp Maplewood Hotel, h 45 Richmond av
Root Arthur J., clerk 179 North, h 69 First
Fred W., rem to Albany, N. Y.
Henry A. (O. Root & Sons) 56 North, h 11 Church
Hermann, emp Gimlich & White, h 110 Onota
John A. (O. Root & Sons) 56 North, h 25 Bartlett av
John B, carpenter, bds 23 Myrtle
John B., bds 69 First
John N., clerk Berk. Life Ins. Co., h 23 Myrtle
Louise A., widow Oliver, bds 36 Linden
Mary B., widow Washington M., h 231 East
Mary E., widow Graham A., h 36 East Housatonic
O. & Sons (J. A. and H. A. Root) wholesale and retail boots and shoes 56 North
William, pressman Eagle Pub. Co., bds 110 Onota
William L., rem to Boston
Root's Block, 38 to 48 North
—See Rotz and Racine
Roscoe Joseph D., clerk 141 North, h 102 Circular av
—See Racicot
Rose Charles E., emp T. W. Couch, h 188 Appleton av
E. D. Miss, boarding house 82 and 84 W Housatonic
Rosemond William, coachman Taconic Farm, West, bds do
ROSENBARY ERNEST A., carpenter and builder 81 Orchard, h do—See p 370

Rosenbary Ernest A. Jr., bds 81 Orchard
Polly, widow George N., bds 23 Hamlin
Rosenfeld Jacob S., h 196 Francis av
Kathinka Miss, clerk 118 North, bds 196 Francis av
Rosenheim David, grocer 126 Wahconah, h 124 do.
Lydia Miss, cashier 93 North, bds 124 Wahconah
William M., clerk 126 Wahconah, bds 124 do.
Rosenthal Max G. (Markstein & Rosenthal) 118 North h 158 Francis av
Moses, merchant tailor and clothier 166 West, h 164 do.
Rosenzweig Meyer, rabbi, h 581 Fenn
Ross Caroline F. Miss, bds 10 Lincoln
David, emp S. Elec. Mfg. Co., rms 10 Circular av
Jessie Miss, clerk 236 North, bds 258 do.
John S., clerk 40 North, h Turner av
Mary E Mrs., forewoman O. W. R. Shoe Co., rms 25 Willis
William L., h 10 Division
Rossi Guy, mason, bds 31 Liberty
Roth John, rem to New York city
Rothkopf George L., peddler, h Warner
Rouse John P. Mrs., h 48 Appleton av
Rousseau Elizabeth Miss, teacher Barkerville School, bds Barkerville
Routhier Louis, teamster, bds 22 Third
Remie, h 22 Third
Rowan James R., h 43 Myrtle
James T., foreman Silver Lake Mill, bds 43 Myrtle
John E., emp P. Woolen Mfg. Co, h 1297 North
Rowe Bertha E. Miss, emp A. H. Rice & Co, bds 64 Circular av
Everett J., clerk, bds 129 Robbins av
Garrett M., farmer, h 169 Pomeroy av
Luther, emp P. Mfg. Co., h 13 Cherry
Peter, meat market 104 Columbus av., h 129 Robbins av
Sheridan L., clerk 104 Columbus, av, h 192 Second
Rowen Louise, widow James, h 9 Cherry
Rowhan Daniel, laborer, h 27 Holly
Rowland James, emp O. W. R. Shoe Co., h 114 Cottage Row
Walter D., promoter, rms 50 East Housatonic
Rowley Clarence C., clerk 134 West, h 90 Summer
Roy Abel, emp Peck's upper mill, bds 250 Peck's road
Eugene F., h 250 Peck's road
Eugene F. Jr., emp Peck's upper mill, bds 250 Peck's road
Roger P., farmer, h William n Elm
—See King
Royal Arcanum Hall, 246 North
Rudolph John, baker emp E. Chapman, bds 16 Washington av

Ruff Frank B., conductor P. Elec. St. Ry. Co., h 52 Kent av
Ruggles Emory A., com. trav., h 24 Henry av
Gertrude M. Miss, clerk 79 North, bds 23 Reed
Rummell Frederica, widow George, h 222 Robbins av
Ruo George A., watchman S. Elec. Mfg. Co, bds 22 Crosby pl
Rush Patrick, rem to Ireland
Russell Carrie Miss, rem to Bangor, Me.
Charlotte M, widow Zeno, h 34 Bartlett av
Clarence J., teacher, bds 51 Union
Earl H., emp S. Elec. Mfg. Co., bds 51 Union
Frank, (Cooley & Russell) 24 North, h 77 Wendell av
Frank W, treas. S. N. & C. Russell Mfg. Co, 106 Russell, bds 781 North
RUSSELL GEORGE H, carpenter and builder 187 Bradford, h do —See p 371
Henry R., clerk S. N. & C. R. Mfg. Co., bds 34 Bartlett av
RUSSELL HEZEKIAH S. boiler mfr. 92 McKay, h 21 Goodrich—See p 339
John L., h 51 Union
Joseph W., h 103 Burbank
RUSSELL LIVERY, E. W. Backman, prop., 55 to 59 West—See map
Nelson, emp Pomeroy Woolen Co., h 146 Mill
RUSSELL S. N. & C. MFG. CO., woolen mfrs. 106 Russell—See p 338
Solomon N., pres. S. N. & C. Russell Mfg. Co. 106 Russell, h 781 North
School, Peck's road c Russell lane
Willis A., physician, oculist and aurist (1) 73 North, h 63 Tyler
Russetta Joseph, farmhand W. Scace Jr., Holmes road, bds do.
Rust Henry A., electrician, h 22 Pitt
Ryan Anna Miss, bds 30 Melville
C. V., yeast peddler, h 27 Union
Delia A. Miss, dressmaker 30 Melville, bds do.
Dennis, laborer, h Barkerville n old mill
RYAN EDWARD P., carriage painter 35 North Pearl, bds 30 Melville—See p 375
Edward T., bds 742 North
Henry J., general insurance agent, office (45) 24 North, bds American House
James, janitor F. M. T. A. rooms, h 139 Madison av
John, laborer, bds 130 Elm
John, emp W. E. Tillotson, h Stearnsville
John J., stenographer emp The Pittsfield Lumber Co., bds Stearnsville
Mary, widow James, h 289 First
Mary, widow Jeremiah, h 130 Elm

Ryan Mary, widow Patrick, h 30 Melville
Michael, bds off Gales av n railroad
Michael H, rem to Boston
Thomas, laborer, bds 130 Elm
Thomas P., bds Stearnsville
—See Rider

SABIN HERBERT M., draughtsman S. Elec. Mfg. Co., bds 31 Melville
Sackett Alice M. Miss, dressmaker 73 Circular av, bds do
Annie C. Miss, emp A. H. Rice & Co., bds 73 Circular av
Isaac H., laborer, h 73 Circular av
Saddler Peter, clerk 79 North, bds 134 Francis av
Salisbury Mary E. Miss, young ladies' school 170 South, h do.
Salvation Army, 105 North
Sammler—See Semmler
Sammon Edward, plumber emp 30 Columbus av, h 18 View
John, emp P. Woolen Mfg. Co., bds 22 View
Mary, widow Patrick, h 22 View
Maurice, K, emp Peck. Mfg. Co., bds 22 View
William, bds 22 View
Sampson Elijah P. Mrs,, h William cor Holmes road
Henry, bds William cor Holmes road
John, rem to Lanesboro
Sanborn Frank M., emp W. E. Tillotson mill, h Stearnsville
Sanders Daniel J., carpenter and builder 79 Center, h do.
Frank R, music teacher, bds 79 Center
Sanders Herbert P., agent Mass. Mut. Life Ins. Co., (41) Savings Bank bld, 24 Morth, h 60 Center
Vendin T., shoemaker 235 North, h 14 Oak
—See Saunders
Sandmeyer Joseph, coachman W. F. Milton, Milton av, bds do.
Sands James, emp O. T. Benedict, bds 1277 North
Sandy Moses, laborer, bds 142 Lincoln
Sandys Sarah E Miss, bds 44 Henry av
Sanger M. Miss, clerk 79 North, bds 102 Circular av
Salenda D. Miss, bds 151 Beaver
Sansoucie Louis, emp 273 North, h 93 Lincoln
Sargent Augusta M. Miss, typewriter emp P. C. Gas Co., bds 26 Willis
Charles H., emp D. M. Collins & Co., bds 62 Wellington av
Godfrey, laborer, h 62 Wellington av
John, bds 22 Robbins av
John C., foreman S. Elec. Mfg. Co., h 26 Willis
William H, emp S. Elec. Mfg. Co., h 44 Adam
Sarsfield Mary A. Miss, emp D. M. Collins & Co., bds 40 Second

Sarrasin Fred, emp W. E. Tillotson, bds n do.
Sarrisin George S, teamster emp 168 West, h 107 do.
John Mrs, h n Tillotson's mill
Joseph, emp Tillotson's mill bds n do.
Nelson, emp Tillotson's mill, bds n do.
SATURDAY BLADE, H. T. Oatman, S. Chester Lyon and Roy D. Oatman proprietors and publishers 19 West—See p 345.
Saubal Michael, laborer, h 45 Harris
Sauer Minnie E Miss, rem to Great Barrington
Saultaire—See Sultaire
Saunders Edwin, h 102 Wendell av
—See Sanders
Sauvageot Madeline, widow Pierre, h 381 Peck's road
Savary Alfred, barber 249 North, h 239 Robbins av
Alfred Jr., barber emp 249 North, h 239 Robbins av
Savery Mary, widow Joseph, bds 88 Madison av
—See Savary
Sawtell O. M., widow A. W., bds 149 Francis av
Sayles Garrett, h 136 Appleton av
John P., bds 136 Appleton av
Scace William Jr., teamster emp 27 Clapp av, h Holmes road
Scanlan Bridget Mrs, dressmaker 285 Columbus av, bds do
Scezi Giose, laborer, h 68 River
Schafer Louis A., finisher Peck Mfg. Co., h 47 Briggs av
Theodore, emp Taconic Mills, h 308 Wahconah
—See Seeffer
Schaff Harrison Hale, lawyer 22 Bank Row, bds 27 Pomeroy av
Morris, h 27 Pomeroy av
Schale Catherine widow Patrick, h 36 Alder
Margaret, widow Patrick, h 36 Alder
Scharley Frank J., emp O. W. R. Shoe Co., h 35 Pleasant
Louise E. Miss, bds 308 First
Peter W., h 308 First
Scherer Jane, widow Dwight, h Depot rd, W Pittsfield
Schermerhorn Irena B. Miss, cashier 79 North, bds 48 E Housatonic
Kate M. Miss, rem to Brooklyn, N. Y.
Martin, emp B. & A. R. R., h 62 Division
Scheyd William F., rem South
Schiller Joseph, gardener, h 161 Seymour
Schilling Joseph Mrs., nurse, h 33 Monroe
Schmidt August C., emp S. Elec. Mfg. Co., h 97 Wahconah
Carl, emp Taconic Mills, bds 3 Hayes pl
Carl, grocer 28 Southern av, h 26 do.
Caroline, widow Gottlieb, bds 92 Onota
Julius, emp Gimlich & White, bds 3 Hayes pl
Schmutz Augustus J., florist emp 811 North, bds 24 Charles

Schuarr Morris, tailor emp 102 North, bds 125 Alder
Simon, tailor emp 102 North, bds 125 Alder
Schneider George, gardener Blythewood Farm, h Churchill
Michael, rem to Hartford, Conn.
Nicholas, h 100 John
—See Snyder
Schoenig John, farmer, h New Lenox road
John Jr., laborer, bds New Lenox road
Schofield Chastina, widow Abraham, bds 89 South
Schonenberger Christian, emp S. N. & C. R. Mfg. Co., h View n Onota
Schrake Gustave A, bds 63 Harris
Schrinder Jake, laborer, bds Cascade
Michael, laborer, h Cascade
Schultz Albert J., emp 206 Columbus av, h 177 Summer
Andrew, emp P. Woolen Mfg. Co, h 49 Chatham
Andrew Jr., emp P. Woolen Mfg. Co., bds 49 Chatham
Charles, emp P. Woolen Mfg. Co., h 39 Chatham
George, weaver, bds rear 3 Mill Court
Schumer John, emp W. E. Tillotson mill bds Gales av
Nicholas, farmer, h Gales av
Schurmeyer A. D. & Co. (August D. Schurmeyer and John Lehmann), grocers 99 North
August D. (A. D. Shurmeyer & Co.), 99 North, h 49 S John
Schurr Carl S., bds 14 Lake
Theodore A., taxidermist, h 14 Lake
Schwab John G, plumber emp 30 Columbus av, h 307 Onota
John G. Mrs., dressmaker 307 Onota, h do.
Schwartz Phillip, barber 8 West, h 38 Prospect
Schweitzer Nicholas, farmer, h Shaker Village, W P
Schweizer Edward B, clerk 99 North, h 208 Second
Laura E., widow Bernard E., rem to Plainfield N. J.
Scott Fred A., conductor N. Y., N. H. & H. R. R. Co., h 30 Park
John, laborer, h 55 Beaver
Lebbeus, deputy jailer county jail, h 36 Burbank
Scoville J. Sheldon, clerk 41 North, rms 25 Church
Scully Catherine Miss, emp O W. R. Shoe Co., bds 9 High
Catherine, widow Edward, h 9 High
Edward, painter emp 28 North, bds 18 Melville
Edward T., rem to Washington, D. C.
Richard A., emp Silver Lake Mill and grocer 300 Peck's road, h do.
Sarah J Miss, bds 9 High
Thomas E., molder emp 21 Second, h 217 Pomeroy av
Seager Charles W., teller Berkshire Loan & Trust Co., bds 27 Willis
Seagrave Edgar H., clerk 79 North, h 174 River

Sears Alfred J., rem to Oklahoma
Harry B., emp O. W. R. Shoe Co., bds 33 Burbank
Harry F., plumber emp 30 Columbus av, bds 33 Adam
Hunt Mary E. Mrs., teacher and practical stenographer (56 and 57) Savings Bank Block 24 North, bds 42 Linden
James, laborer, bds Elm bey Pleasure Park
James, bds 33 Adam
J. Henry (Parsons and Sears), 30 Columbus av, h 33 Adam
John S., extract peddler, h 33 Burbank
Mary E., widow William A, h 77 Howard
Robert L., emp Meadow Farm, Holmes road, bds do.
Second Advent Church, Fenn c Willis
Second Congregational Church, 103 First
Secor Charles, clerk 139 W Housatonic, bds 67 Beaver
Ella E. Miss, stenographer emp 45 North, bds 67 Beaver
SECOR FLOMIE A. MISS, hair dressing, shampooing, manicuring, pedicuring and facial massage (64) Savings Bank Bldg. 24 North, bds 67 Beaver—See p 348
Joseph, bds 67 Beaver
Mary, widow Joseph, h 67 Beaver
See Henry A., night watchman, bds n Pontoosuc Lake
Seeley Jane Mrs., emp P. Woolen Mfg. Co., bds 35 Chatham
Seelig August, emp P. Woolen Mfg. Co., h 59 Chatham
August Jr., emp P. Woolen Mfg. Co., bds 59 Chatham
Ernest, bds r 1231 North
George, emp P. Woolen Mfg. Co., h 44 New Road
Segal Morris, peddler, h 21 Jordan av
Segoin Lawrence, bds 226 Linden
Sellew Charles W., emp S. Elec. Mfg. Co., h 249 Bradford
Semmler Antonie Miss, bds 112 Wahconah
Carl, picker S. N. & C. R. Mfg. Co., h 112 Wahconah
Fred, emp Gimlich & White, bds 112 Wahconah
Henry C., painter emp Henry Voll, bds 112 Wahconah
Semple Robert A., supt. Taconic Mills, h 33 Wahconah
Seyer M. L. Miss, teacher of French 170 South, bds do
Seymour Mary A. Miss, ass't matron 742 North, bds do.
Shaffer Frank A., plumber emp 99 Fenn, bds 214 Second
Judson H., bookkeeper Cheshire Shoe Mfg. Co., h 214 Second
Lafayette, bds 214 Second
Minnie M. Miss, rem to Lee
Shaker Mills, Ira R. Lawson manager, Lower Barkerville
Shandorf Fred, tailor 148 North, h 109 Linden
William, clerk, bds 109 Linden
Shankland Robert W., emp Allen Farm, h do.

Shapiro Philip, Jewish Rabbi, h 251 Robbins av
Sharp B. C. Mrs., dressmaker emp 79 North, bds 42 Reed
Shaughnessy Michael, rem to New York
William clerk American House, bds do.
Shaver Charles A., painter 262 North, h 290 First
—see Schafer
Shaw Albert W., trav. salesman and assessor, h Richmond road, Barkerville
Arthur D, lather, bds 102 Robbins av
Frank A., plumber, bds 15 Worthington pl
Fred R, register of probate and insolvency, office Court House, res Adams
Hattie M. Miss, clerk 19 North, bds 102 Robbins av
Henry, bds Richmond road, Barkerville
Herman H., lather, h 102 Robbins av
Jennie, widow James R., h 15 Worthington pl
John H., teamster Shaker Mill h Barkerville
Joseph B., piano tuner, rms 249 North
Marcus N., mail agent B. Div. N. Y., N. H. & H. R. R., h 195 Fenn
Mary A., widow David F., h Barkerville
Samuel, laborer, h Barkerville
William W., supt. Almshouse, h West n do.
William W. Mrs., matron Almshouse, West, h n do.
Shay William H., emp E D. Jones & Sons Co., h 244 Bradford
Shea Catherine, widow Martin, h 51 Division
Jane Mrs, h Depot road W P
John F., ins. agent Berkshire Life Ins. Co., h 68 North Pearl
Mary E. Miss, nurse 742 North, bds do.
Shearer J. D. Co. (Joseph D Shearer), mfg. stationers 153 Summer, h 157 do.
Joseph D., (J. D Shearer Co.) 153 Summer, h 157 do.
Marilla N. Miss, rem to Coleraine
Shedd Carrie W., widow F. H, rem to Minnesota
Horace E., clerk H. Stationery Co., h 112 East
Louise P. Mrs., elocutionist bds 112 East
Sheehan Daniel, loom fixer P. Woolen Co., h 117 River
James W, clerk 204 West, bds 303 Wahconah
John J., bartender 23 Morton pl, h 4 Wellington av
Joseph P., rem to New York city
Terrance, emp N. Y, N. H. & H. R. R., bds 16 S. Church
Sheerin John, emp Taconic Mills, h 1185 North
John P., spinner Taconic Mills, bds 1185 North
Sheil Daniel J., rem to Thorndike
Sheldon Benjamin F., teamster, bds 23 E Mill
Burtsell, rem to Lanesboro
Frank E., emp F. A. Hand, West, h do.
Harry W., emp W. E. Tillotson, h 23 E Mill
Mary A. Miss, bds 161 Second

Sheldon Mary E., widow Fenner, bds 161 Second
Willis D., emp 353 North, h 131 Daniels av
Shelley Malinda, widow S. M., bds Coles av
Shepard William C., plumber emp 78 West, h 497 Fenn
Shepardson Alice C. Miss, bds 23 Appleton av
Frederick M., dresser S. N. & C. R. Mfg. Co., bds Abbott
George E., laborer, bds Abbott
George K., emp O. W. R. Shoe Co., h 432 Fenn
George M., laborer, h Abbott
Harry W, motorman P. E. S. Ry. Co., h 8 Park
Horace C., carpenter, h 21 E Mill
James P., clerk American Exp. Co., bds 114 East
Jason N., h 170 Linden
Lovit N., brickmaker, h So Mountain
Mary, widow J. B, bds 432 Fenn
Sheppard Albert engineer N. Y., N. H. & H. R. R., h 42 Robbins av
Sheridan Edward, emp N. Y., N. H. & H. R. R., h 333 Columbus av
Edward, h Barkerville
James, h 41 Maplewood av
James Jr, emp O. W. R. Shoe Co., h Pond
James J, emp W. E. Tillotson, h 274 Wahconah
James T. Jr., emp O. W. R. Shoe Co., bds 1 Pond
John H, emp Taconic Mill, bds 48 New road
Lizzie Miss, emp O. W. R. Shoe Co., bds 1 Pond
Mary, widow Peter, h 48 New road
Mary I. Miss, milliner 86 North bds 41 Maplewood av
Mary J. C., teacher, h 51 Beaver
Patrick W., bottler emp 288 North, rms No. 3 Engine House, 284 North
Peter, conductor P. E. St. Ry. Co, h 40 Kent av
William H., foreman D. M. Collins & Co. and bicycle agt. 86 North, bds 41 Maplewood av
Sherman Charles A., motorman P. E. St. Ry. Co., bds 34 Park
Merritt D, planer emp E. B Hume, h 26 Wellington av
William H., rem to Poughkeepsie, N. Y.
Shields Robert, cook 27 Liberty, h 48 Third
Shillinger Oscar, wood turner emp Pittsfield Lumber Co., bds 20 First
Shimmon James, plasterer, h 44 Fourth
Shine Bessie M. Miss, rem to Springfield
Shink Fritz, emp Taconic Mills, h 274 Wahconah
Shipton George bookkeeper Berk. Life Ins. Co., h 50 Burbank
George Jr., stockkeeper S. Elec. Mfg. Co., h 76 Wellington av
James D. (Parker & Shipton) 21 North, h 809 do.
Wallace, reporter Daily Eagle, bds 50 Burbank
Shorey John H., rem to North Adams

Shultis Frank, rem to Lee
Shumway George, rem to Lebanon, N. Y.
Nellie H. Miss, teacher Berkshire School, bds do.
Sibley Harriet P. Miss, h 159 Fenn
Siering George A., carder, h 519 Onota
Siggins Lincoln S, express messenger, h 198 Appleton av
Sihler Flora, widow David J., h 156 Linden
John, emp 84 Fenn, bds 156 Linden
Sikes Abiatha R., mason, h 26 Crosier av
Amos B., quarryman and farmer, h New Lenox road
District School, New Lenox road bey Mountain road
George W., teamster, h New Lenox road n Mountain road
Martha M., widow Amos B., bds New Lenox road —See Sykes
Silgerton Elizabeth Miss, bds 34 Wendell av
Silver Lake Mill, Wm. E. Tillotson prop., mfr. of worsteds, Fourth n Fenn
Lake School, Lake c Fourth
Patrick, laborer, h 141 Second
Silvernail Charles H., clerk, bds Center cor New West
Clara Mrs, dressmaker 15 Church, h do
Henry h, Center cor New West
John W., bookkeeper 82 West, h 15 Church
Lewis W., clerk 46 Fenn, bds 551 North
William H., carpenter, h 30 Division
William A., rem to Housatonic
William P., boss carder Peck's lower mill, h 574 Onota
Simmons Edward A, rem to Holyoke
Eugene, A., photographer 73 North, bds 21 Silver
Horace I, with Pittsfield Lumber Co., bds 772 North
John W, h 105 Francis av
Lillian E. Miss, bookkeeper 59 North, bds 77 Second
Simon Gertrude Miss, bookkeeper 18 Dunham, bds 36 Adam
Hattie F. Miss, bookkeeper 90 North, h 36 Adam
Louis B, clothing and merchant tailor 90 North, h 36 Adam
Milton S, prop. New England Clothing Co. 18 Dunham, bds 36 Adam
Simonds Olive Miss, emp Berkshire Knitting Mills, rms 51 Adam
Simpson Arvie, widow Leland, dressmaker 105 Francis av, bds do
Charles, molder emp 41 Second, bds 334 Onota
Lillie, widow Joseph, h 334 Onota
Sincere Edward, painter, h 110 Beaver
Eli A., painter, h 16 Whipple
Frederick A., laborer, h 127 Elm
Joseph, rem to Northampton
—See St. Cyr

Sinclair John M., clerk 89 North, bds 423 North
SINGER MFG. CO. THE, D. E. Streeter, manager 124 West—See p 350
Sinkler John M., emp 89 North, bds 423 do
Sipperly Kate, widow John E, h 39 Worthington
William H., knitter, bds 39 Worthington
Sisson Calvin F., asst foreman 96 Columbus av, bds 6 Robbins av
George W., carpenter, h 6 Robbins av
Harry D. (Sisson & Robinson) 75 S Church and assessor, h 217 First
Nellie P. Miss, bookkeeper B. Mfg. Co, bds 47 Reed
SISSON & ROBINSON, (Harry D. Sisson and Charles H. Robinson) paper box and letter file mfrs. 75 S Church—See p 350
Sitcer Philip H., foreman carpenter Michael & Chandler, h 12 Seymour
Size—See Syse
Skehn Frank, emp O. W. R. Shoe Co., bds 32 First
Skinkle Grace L. Miss, teacher bds 107 Appleton av
John H., janitor Berk. Life Ins. Co. bdg., h 107 Appleton av
Skinner Edwin L., tel. operator West Pittsfield depot, h n do
George A., emp O. W. R. Shoe Co, h 77 Second
Slack Edward P, rem to Exeter, N. H.
Slater Henry, laborer, h Gales av
Slighter Abram bds 2 Worthington pl
Ada B. Miss, nurse 186 Bradford, bds do
Chauncey E., emp S. Elec. Mfg. Co., bds 2 Worthington pl
Joseph H., fireman B. & A. R. R., h 2 Worthington pl
Sloan Martha Miss, h 59 Pomeroy av
William H., h 59 Pomeroy av
Slocum Edward T., lawyer and judge of probate and insolvency, office Court House, h 69 E Housatonic
Sloper Charles W., (Sloper & May) 4 South, h 76 Maplewood av
William F., rem to Natick, Mass.
SLOPER & MAY, (Charles W. Sloper and James H. May) fire insarance, real estate agents and auctioneers (21) 4 South—See p 333
Small Simeon B., farmer, h Hubbard av, Coltsville
Smart I. Chipman Rev, pastor South Congregational Church, h 28 Church
William S Jr., rem to Rutland, Vt
Smith Anna Miss, sister trustee Shaker Village, West Pittsfield
Anne W., widow James A., h 51 Beaver
August, rem to North Adams
Augustine, rem to Connecticut
Benjamin, picture-frame maker 137 North, h 252 First

Smith Blanche E. Miss, clerk 296 North, bds 18 Prospect
Caroline M. Mrs., h 52 Wahconah
Carrie A., widow John W., h 149 North
Carrie H. Miss, bds 187 South
Catherine E. Miss, emp Sisson & Robinson, bds 7 Crescent
Charles, bds 123 Circular av
Charles, (Vanderburgh & Smith) 112 West, h 90 Church
Charles F., h 70 Elizabeth
Charles F, music teacher and leader Germania orchestra 51 Bartlett av, bds do.
Charles H., with The Pittsfield Lumber Co. Savings Bank Building 24 North, h 65 Elm
Charles L, emp O. W. R. Shoe Co., h Dalton road n Hubbard av
Conrad, shoemaker Shaker Village, West Pittsfield
David C., clerk 277 North, h 49 Daniels av
Dora M. Mrs., music teacher 351 South, h do.
Earl, laborer, bds 42 Guild's pl
Edgar T., shoemaker Old Silk Mill, Tyler, h 36 Kent av
Edward E., hostler 46 Columbus av, bds 276 North
Edward T., rem to Virginia
Egbert H., teamster F. G. Guilds & Co., bds 42 Guilds pl
Electa T. Miss, milliner, bds 29 Willis
Eli C., music teacher, h 51 Bartlett av
Elizabeth A, widow Joseph E. A., bds 37 Linden
Ella J. Miss, teacher Stearnsville School, bds West n town line
Elmina, widow Joseph H., h 39 Clinton av
Ernest C., clerk 218 Columbus av, bds 22 Crosby pl
Esther A., widow Arthur, h 31 Reed
SMITH EUGENE L., manager The Berkshire Grocery Co. 212 West, h 69 Elm
Frank, emp Miss S. Churchill, bds do.
Frank B., rem to Springfield
Frank H., clerk S Elec. Mfg. Co., h 15 Kent av
Frank H., joiner, h 44 Third
Frank H. Jr. (Smith & Brown), 44 Third, h 49 Hamlin
Franklin A, grocer and dry goods Lower Barkerville, h Stearnsville
Fred, merchant tailor (B) 150 North, rms do.
Frederick M., carriage painter rear 96 Columbus av, bds 202 Tyler
Garrett J., real estate dealer, h 27 Francis av
George A., clerk 89 North, h 103 Bradford
George Albert, farm hand, bds West bey Town Farm
George W. (Monroe & Smith), 135 North, h 377 Fenn
Georgiana B. Miss, music teacher 51 Bartlett av, bds do.

Smith Gifford emp 119 East, bds 38 Willis
Harry A., clerk, bds 41 S John
Harry C., clerk B. Life Ins. Co., h 75 W Housatonic
Harvey S., milk peddler, bds West bey Almshouse
Henry H., joiner, h 65 First
Herbert, plumber emp 4 Bank Row, bds 186 Second
Herbert M., rem to Elmira, N. Y.
Herbert W., foreman draughtsman S. Elec Mfg Co., h 53 Burbank
Hiram S., h Stearnsville
Ida Miss, clerk 173 North, bds 77 Second
Irving E, emp F. G. Guilds & Co., bds 42 Guilds pl
James, emp 619 Fenn, bds do.
James, emp Cullen Bros., bds 51 Beaver
James H, engineer B. & A. R. R. h 41 S John
James Harvey, farmer, h West bey Almshouse
James S, rms 81 First
J. Benjamin, piano tuner and teacher 351 South, bds do.
J. Dwight W., watchman H. Stationery Co., h 17 Howard
Jerry, emp S. N. & C R. Mfg. Co., h 6 Peck's road
Jessie L. Miss, bookkeeper 45 North, bds 252 First
John H., rem to Torrington, Conn.
John J., laborer, h 134 Mill
John S. (Gerst & Smith), 36 Fenn, h 186 Second
John M., cook Berkshire House, bds do.
Joseph L, laborer, h 21 Third
Julia E., widow Henry P., h 15 Kent av
Leonard M, teamster, h 42 Guilds pl
Lizzie U., music teacher 70 South, bds do.
Lydia P. Mrs., h 202 Tyler
Margaret A., widow William E, h 81 Summer
Margaret E., emp Eagle Pub Co., bds 20 First
Mark B., silk dyer A. H Rice & Co., h 702 North
Martha Miss, rem to Cheshire
Mary Miss, rem to Catskill, N. Y.
Mary M. Miss, nurse 742 North, bds do.
Mike, laborer, h 270 Wahconah
Minnie A Miss, rem to Southbridge
Miranda C., widow F. H., h 546 Fenn
M Louise Miss, bds Stearnsville
Murray E., clerk, bds 49 Daniels av
Neil, farm hand Meadow Farm, Holmes road, h do.
Omar, oil dealer 109 Bradford, h do.
Patrick J, emp Pittsfield Club 147 East, bds do.
Peter, emp E. R. Morse, Beaver, bds do.
Philo, emp Frank Hale, Beaver bey Junction, bds n do.
Polly, widow Martin, bds 11 Cherry
Ranous A., music teacher 351 South, bds do.
Richard W., knitter emp 40 Stoddard av, h 30 Spring
Sarah J. Miss, teacher Stearnsville School, bds n do.

Smith Sarah J. Mrs., cook, h (34) 4 South
Stephen, emp W. E. Tillotson, bds 134 Mill
Terrence M. Rev., pastor St. Joseph's R. C. Church, h 414 North
Theodore W., emp 148 West, bds 30 do.
Walter B., clerk district court Central Berkshire, office Court House, h 37 Linden
Walter E, farmer, bds West n almshouse
Wilfred, bookkeeper, bds 44 Reed
William H., rem to Cheshire
William H., emp 97 Clapp av. h 40 Guilds pl
William H., carpenter, h 79 Burbank
William O, emp 81 Summer, bds 22 Bartlett av
Willis D, teller Pittsfield Nat. Bank. bds 417 Elm
SMITH & BROWN, (Frank H. Smith Jr., and Fred H. Brown) carpenters and builders 44 Third—See p 371
Smyth Isabella M, widow Charles T., h 18½ Elizabeth
Snell John, emp Sunday Morning Call, bds 23 Lake
William H, laborer, h 23 Lake
Snyder Byron B, h 53 Third
John E., clerk 33 North, bds 14 Hamlin
Matilda Miss, emp H. Stationery Co., bds 50 Daniels av
—See Schneider
Society of Shakers, I. R. Lawson manager, Shaker Village. W Pittsfield
Solert Christian W., carpenter. h 110 Linden
Solon Annie Miss, teacher Linden Street School, bds 24 Seymour
Elizabeth L. Miss, teacher Training School, bds 24 Seymour
Mary Miss, telephone operator emp 7 North, bds 24 Seymour
Mary. widow James, h 24 Seymour
Sons of Veterans 95 North
Sottung John, emp F. G. Guilds & Co, h 56 Gilbert
Soule George F., emp B. Tack Co., rms 90 Francis av
Souler Nelson E, emp O. W. R. Shoe Co, h 48 Lincoln
South Congregational Church, 110 South c Church
Mary D., widow Philip, h 25 Appleton av
Southall Minnie A. dressmaker emp 79 North, bds 772 do.
Rhoda, widow Thomas, bds 772 North
Thomas H., clerk 56 North, bds 772 do.
Southern Margaret, widow Patrick J., h 62 Harris
William G., teamster, bds 62 Harris
Spall Edward J., manager The Edwards Jewelry Store 44 North. bds American House
Spangler Percy C., emp E. D. Jones & Sons Co, bds 793 North
Spaniol Andrew, grocer Stearnsville, h do.
Frank, farmer, h S Mountain

Spaniol Joseph, emp P. Woolen Mfg. Co., h r 130 New Road
Sparks Columbus J., teamster emp 88 North, bds 261 West
Huldah, widow Chalker, h 261 West
—See Spinetto
Spaulding Frank W., com. trav. A. H. R. & Co., h 102 Elizabeth
Spear William L., rem to Westfield
Spencer Abigail C., widow Ambrose, bds 4 River
Ambrose J., emp D M. Collins & Co, h 183 Tyler
Annie MacKee Miss, clerk 89 North, rms 183 First
Clarence V., conductor B. Div. N. Y., N. H. & H. R. R., h 28 Robbins av
Edmund, h 163 Elm
Emma, widow Harding I, h 149 North
Frederick A., collector, h (1) 311 North
Lewis, emp N. Y., N. H. & H. R. R., h 8 River
Paul, rem to New York City
Sperry Louis F, h 40 Francis av
Spicer William H., emp S. Elec. Mfg. Co, h 108 West
Spier Anna B., widow Charles F, clerk 79 North, rms 19 Church
Art ur G., emp 395 Fenn, h 19 Church
Spiess John, weaver, h r 127 Wahconah
Spinetto Pitro, chef American House, bds do.
Sprague Eugene G., emp O. W. R. Shoe Co., h 4 High
Fred D., bookkeeper M. V. Sprague, bds 47 West Housatonic
James, emp P. Woolen Mfg. Co., h 94 S Church
SPRAGUE JAY C., truckman 15 Depot, h 174 West—See p 373
John Jr., emp P. Woolen Mfg. Co., h 1073 North
Martin V., shirt mfr. h 47 W Housatonic
Mary J., widow George, h 201 Fenn
Theodore G., emp S. Elec. Mfg. Co, h 201 Fenn
William G., clerk 87 Fenn, rms 97 First
William R., farmer, bds Dalton Division road
William T., emp P. Woolen Mfg Co., bds 1073 North
Spring Giles, emp Unkamet farm Milton av, bds do.
Springfield Republican Hiram T. Oatman correspondent 19 West
Sproat William D., (Dr. W. H. Currier & Co.) 75 North, h 27 Worthington
Sprong Daniel, carpenter, h 63 Third
George E., treasurer The Stevenson Co., bds 63 Third
Sprout Herbert E., machinist H. Stationery Co., h 223 New West
Stacey Emerett, widow Philo, bds 248 Pomeroy av
Stack Mollie Miss, emp D. M. Collins & Co., rms 71 First
Stafford Blanche H. Miss, music teacher 459 Fenn, bds do

Stafford Joseph, laborer, h 43 Briggs av
Walter D., music teacher and manager Pittsfield Orchestral Clab, bds 459 Fenn
Young, emp O. W. R. Shoe Shoe Co., h 459 Fenn
Standard Oil Co Arthur A. Mills agent 45 North
Standish George, laborer, h 224 Robbins av
George Jr., lather, bds 224 Robbins av
Stanford Rodney, cook Rockwell's restaurant, rms 135 River
Staniforth Maria Miss, nurse 742 North, bds do.
STANLEY ELECTRIC MFG. CO., manufacturers electrical apparatus and appliances, office 28 Renne av—See p 336
Thomas, emp Peck Mfg. Co, bds 216 Wahconah
William, electrician, laboratory 76 West, h Dawes av n High
Stanton John, emp P. Water Works, h 39 Monroe
Julia H. Miss, emp D. M. Collins & Co., bds 19 Pond
Kate C. Miss, emp B. Overall Co., bds 19 Pond
Nellie E. Miss, dressmaker (37) 4 South, rms do.
Patrick, emp P. Water Works, h 81 King
Robert F., ass't postmaster, h 42 Hamlin
Staples Annette Miss, teacher Berkshire School, bds do.
William E., emp S. Elec. Mfg. Co., h 48 Seymour
Stapleton Annie E. Miss, stenographer emp S. Elec. Mfg. Co., bds 39 Beaver
John, blacksmith 9 Whipple, h 39 Beaver
Mary E. Miss, emp Government Mill, bds 39 Beaver
Richard, harnessmaker, trunks and bags, 88 North, h 59 Bradford
Stark Edgar E, rem to Mexico
Starkweather Ada Miss, music teacher, bds 91 Burbank
Asher, truant officer City Hall, h 31 Burbank
Eleanor C. Miss, nurse, rms 576 North
Ida M. Miss, teacher, bds 31 Burbank
Lucinda, widow Rev. J. W., bds West at Almshouse
St. Charles R. C. Church, Briggs av c Pontoosuc av
St. Cyr—See Sincere
Stead Mary E. Miss, nurse 742 North, bds do.
Steamer No. 2 House, Allen
Stearns Edward A, stone quarryman, h Lake av
Eliza C. Miss, bds 116 South
Clarence E, wood worker, bds r 206 Francis av
Joseph E, tinner emp 99 Fenn, h 66 N Pearl
Joseph F., brass finisher, h 138 Onota
Laura Miss, milliner emp 50 North, bds Lake av
Levi B., driver emp 272 North, h 108 Robbins av
Mary E., widow Silas, bds Lake av
Mary G. Mrs., h Barkerville n Shaker Mill
Stearnsville School House, Stearnsville
Stedman Ethel Miss, dressmaker emp 79 North, bds 90 Summer

Steele Clara M. Miss, rem to Bridgeport, Conn.
Robert G. Mrs, rem to Hartford, Conn.
Robert J., fireman emp 68 West, h 52 Newell
William J., painter 26 Liberty, bds 110 River
Steinway Anna E. Miss, nurse 742 North, bds do
Frank B, emp S. Elec. Mfg. Co, bds 60 Circular av
Stern Daniel, rem to Boston
Stevens Albert B., mgr. Vienna Pressed Yeast Co. 539 South, h do.
Amanda O. Miss, clerk 19 North, bds 5 Francis av
Bessie L. Miss, h 144 Union
Charles R., emp 539 South, h 379 South
Emma Miss, emp W. E. Tillotson, bds 78 Henry av
Florence S. J. Miss, teacher Linden Street School, bds West n town line
Harriet Miss, nurse 742 North, bds do.
Harry, bds 54 East Housatonic
James, rem to Richmond
Levi A., treas. Pittsfield Steam Power Co. (3) 95 North, h 54 E Housatonic
Mary, widow J. B., bds South Mountain, n South
Mary A. Miss, nurse, bds 144 Union
Nancy M, widow D. W. h Junction
S. E. Miss, teacher Linden Street School, h 5 Francis av
William H., farmer, h West n town line
Stevenson Co The, spool, bobbin and reed mfrs. and novelty wood turning, Appleton av c Dawes av
Edward P., bookkeeper, bds 55 W Housatonic
Holland N., U. S. N, bds 55 W Housatonic
STEVENSON J. M. & CO. (John M. Stevenson and William C. Stevenson), fire, life and accident insurance and real estate agents (22) Savings Bank Bdg 24 North—See p 332
John M. (J. M Stevenson & Co), and sec. and treas. B. M. Fire Ins. Co., 24 North, h 28 Reed
Seraph H., widow John M., h 55 W Housatonic
William C, cotton broker and (J. M. Stevenson & Co.) 24 North, h 46 E Housatonic
Stewart Amos, foreman carpenter T. R. Glentz, h 117 Elm
Anthony W., carpenter S. Elec. Mfg. Co., h 97 Daniels av
Burdick A., foreman S Elec. Mfg. Co., h 53 Cottage Row
Flossie M. Miss, type setting machine operator Sunday morning Call, bds 97 Daniels av
James A., clerk 32 Depot, bds 56 Circular av
William, watchmaker 49 North, h 56 Circular av
St. George's Hall (25) 124 North
St. Germain Paul, emp P. Woolen Mfg. Co, h 4 Chatham
Stickles Charles, joiner, bds Churchill n West

Stickles Frank A., janitor Y. M. C. A. 142 North, bds 38 Willis
Harry M., gardener, bds 505 South
John, clerk 84 North, bds 17 High
Maud I. Miss, emp Silver Lake Mill, bds 120 Beaver
Peter, gardener, h 17 High
Walter E., clerk 10 South, h North near Pontoosuc Lake
Stiglich Joseph A., clerk and operator freight office B. & A. R. R., rms 3 Robbins av
Stiles John F., laborer, h 39 Mill
Stillman Benjamin G., brakeman B. & A. R. R., h 178 Columbus av
Gertrude S., widow Otis R., h 38 Onota
Josephine C. Mrs., clerk B. Life Ins. Co., rms 64 Francis av
Thomas D., plumber emp 30 Columbus av., bds 38 Onota
STILSON HERBERT M., jeweler, watchmaker, optician, bicycles, etc., 76 North, bds 55 Pomeroy av —See front cover
St. James Clement C., h 260 First
Clement R., (St. James & Fitzgerald) 258 First, h do
Joseph J., (St. James & Fitzgerald) 258 First, h 24 Myrtle
Teresa Miss, bds 260 First
& Fitzgerald, (C. R. and Joseph J. St. James and J. Fitzgerald) bakers 258 First
St. John Charles, teamster G. West, h 174 Robbins av
Emma A., Miss, rem to Albany, N. Y.
Sanford Z., drug clerk 75 North, h 33 Appleton av
St. Joseph's Convent 370 North
Orchestra, Arthur Paine, leader, 268 North
R. C. Church, 400 North
St. Lawrence George, steward Pittsfield House, h 89 Church
St. Mary Henry, rem to Vermont
Stockbridge Caleb, truckman 120 Beaver h do
Stoddard Alma D. Miss, nurse 742 North, bds do
Stokes George J., pressman, h 45 Cherry
John E., carpenter emp 63 Clapp av, h 35 Willis
Stone Belle M., widow Archibald, bds 108 Circular av
Charles, carpenter, h 108 Fourth
Charles H., teamster, h 110 William
Charles M., emp O. W. R. Shoe Co., h 38 Cherry
Charles A., emp 288 North, bds 38 Cherry
Frank L., (G. W. Bailey & Co.) 65 North, h 57 Henry av
George, emp P. Mfg. Co., bds 55 Cottage Row
Horace B., bds 108 Circular av
John B., (Hamer & Stone) (16) 7 North h 18 West Housatonic

Stone Joseph A., painter, bds 38 Cherry
Lizzie J. Miss, bookkeeper 166 North, bds 57 Henry av
Minnie O. Miss, clerk Hamer & Stone, bds 18 West Housatonic
William, emp Pittsfield Lumber Co., bds 108 Fourth
William E., letter carrier, bds 38 Cherry
William H., emp O. W. R. Shoe Co., bds 38 Cherry
St. Onge Clifford, carpenter emp D. J. Sanders, h 113 Robbins av
Grace Miss, emp Hurlbut Stationery Co., bds 113 Robbins av
Joseph, h 19 Dunham
Sadie Miss, clerk 178 North, bds 113 Robbins av —See Diamond
Storie Jane, widow Robert, h 1196 North
Susan, widow William, h 35 Chatham
Storm Edward R., emp 81 Summer, h 65 Circular av
STORM HENRY, prop. Pittsfield Steam Laundry 81 Summer, h do—See p 355
Herbert C., engineer 81 Summer, bds do
Story Marion B. Miss, nurse 742 North, bds do
Stowell Sidney S., dentist (3) 133 North, h 35 Bartlett av
St. Peter John, laborer, h 33 N Pearl
Joseph, bds 33 N Pearl
Strauss Carrie Miss, emp Markstein & Rosenthal, bds 82 W Housatonic
Straight Stephen R., clerk 20 South, h Hemlock Heights
Strebinger Lulu Miss, milliner emp 32 Bank Row, bds 186 Bradford
Street, Patrick, emp Taconic Mills, h 1181 North
Patrick J., emp Taconic Mills, h rear 1155 North
STREETER DARWIN E., manager Singer Mfg. Co. 124 West, h 27 Wellington av—See p 350
Lillian R. Miss, bds 169 Fenn
Theron L., salesman Singer Mfg. Co., h 332 Fenn
Strevelle James, carpenter, rms 126 Union
Strong Adeline, widow Cyrus, h 87 Holmes road
Bros. (Cyrus A., Mortimer W. and W. H. Strong) market gardeners 87 Holmes road
Charles L. R., joiner, h 341 Tyler
STRONG, CHARLES W., ass't clerk of courts and agt. Bar-lock typewriter Court House, h 27 Willis—See p 346
Cyrus A. (Strong Bros.) 87 Holmes road, bds do
Edward Rev., h 154 South
Frank R., tax collector office city hall, h 339 Tyler
Fred M., farmer, h Elm n William
Frederick, carpenter, emp G. W. Drew, h 135 Elm
George S., farmer, h Elm n William
Harry E., carpenter John K. Strong, bds 133 Elm
John F., inspector N. E. Tel. and Tel. Co., bds 27 Willis

Strong John F., joiner, h 135 Elm
John K., carpenter and builder 133 Elm, h do
Marvin S, trav. salesman, h 110 Circular av
Mortimer W., (Strong Bros) 87 Holmes road, bds No
Nelson E., painter, bds rear 107 Bradford
William H. (Strong Bros.) 87 Holmes road, bds do
Strout John, emp Taconic Mills, h rear 1190 North
Struip Henry, emp Gimlich & White. h 80 Onota
St Stephen's Episcopal Church, 55 Park pl c Allen
Stubbs Henchel A., policeman h 23 Madison av
Sturgeon William, emp Silver Lake Mill, h off Fourth n Lincoln
Sturgis Herbert, bookkeeper 167 Columbus av, h 81 W Housatonic
Sturtevant Mary B. Mrs. h 579 Fenn
Murry P., shoemaker, bds 579 Fenn
Sugden Jonas. grocer 218 Columbus av, h 112 Circular av
Sullivan Catharine, widow Michael, h 89 Lincoln
Daniel H., emp W. E. Tillotson, h 7 Cedar
Daniel H., emp Silver Lake Mill, h 202 Tyler
Johanna, widow John, h 57 Winter
John J., clerk 118 North, h 72 Summer
John M., (Sullivan & Campbell) 26 West h 198 River
Maurice E, emp N. Y., N. H. & H. R. R., bds Parker House
Michael, laborer, bds 233 River
Michael, laborer, bds 15 Lake av
Patrick, laborer, h 267 River
Patrick, peddler, rms 96 Francis av
Phillip, laborer, bds 8 King
Richard, building mover, bds 265 Beaver
& Campbell, (John M. Sullivan and Thomas Campbell Jr.) livery and cab stable 26 West
—See O'Sullivan
Sultaire Adolphe F., boss spinner Peck's lower mill, h 575 Onota
Elizabeth, widow Frederick, rem to Torrington, Conn
Frederick Jr., rem to Connecticut
J. Joseph, emp Peck's upper mill, bds 296 Peck's rd
Joseph, emp Peck's upper mill, h 363 Pecks road
Jules, emp Peck's upper mill, h 593 Onota
P. Adolphe, bds 296 Peck's road
Sulty Louis, ass't cook American House, bds do.
Summerville Ebenezer, rem to Great Barrington
SUN PRINTING CO. THE, Charles T. Plunkett, treas. 30 North—See p 343
SUNDAY MORNING CALL, Mrs Mary J. Oatman, publisher, 32 Cottage Row—See p 344
Sunderland Sarah, widow John. bds 76 West
Sunderman Jacob, emp P. E. St. Ry. Co., h 151 Seymour
William A., clerk 79 North, bds 151 Seymour

Superintendent of Schools, office City Hall
Supernaugh John, bds rear 265 West
Supple Grace I. Miss, rem to Utica, N Y.
Sutter Charles A., cabinetmaker emp 84 Fenn, h 21 Silver
Suttle Ellen, widow Patrick, h 69 Weller av
James P., dyer Taconic Mills, bds 69 Weller av
L. Agnes Miss, bds 645 North
Lawrence H, rem to New York City
Patrick, emp S. N. & C. R. Mfg. Co, h 38 Alcove
Thomas L, emp 288 North, rms 284 do.
Sutton Sanford, emp Silver Lake Mill, h 39 Pleasant
Sutty John, confectionery and cigars 182 West, h do.
Swan Arthur N., laborer, bds n Pontoosuc Lake
Emma Miss, bds Onota Farm West bey Merriam
George E., laborer, bds n Pontoosuc Lake
Jeremiah, boats to let, Pontoosuc Lake, h do.
Sweeney Edward, emp Dr. Mercer, bds 23 Lincoln
James F., bds 23 Lincoln
John H., bds 23 Lincoln
Margaret Miss, dressmaker 23 Lincoln, h do.
Peter, teamster emp G. West & Son, h 187 Robbins av
Sweet Charles H. Rev., pastor Advent Christian church, h 384 Fenn
Clarence D, emp Central Market Co., bds 42 Beaver
Daniel J., sewer inspector, h 42 Beaver
Daniel J Jr, rem to Williamstown
Job, laborer, h Lanesboro road
Julia L. Miss, Shaker Village, West Pittsfield
William A, h 462 Peck's road
Swift Anna C Miss, teacher, bds 101 Wendell av
Charles A, h Dalton rd n railroad
Lawrence C., physician and surgeon 22 Pomeroy av, h do.
Sykes Alfred P., farmer, h New Lenox road
Henry W., h 75 Daniels av
Herbert W., carpenter, bds 49 Beaver
Hiram B., stone cutter, h 49 Beaver
—See Sikes
Synan Henry, laborer, h 13 S Church
James W., clerk 28 North, bds 20 S Church
John, clerk 28 North, h 24 S Church
Mary, widow William, h 20 S Church
Mary A. Miss, teacher John Street School, bds 20 S Church
Nellie M. Miss, teacher John Street School, bds 20 S Church
Synyer Romeo A., boss knitter P. Mfg. Co., bds 36 Henry av
Syse Eliza, widow Robert, h 14 Beaver

TACONIC FARM, H. C. Valentine prop., M. Gardner sup't West c Valentine road and Onota Lake
Mills, Wilson & Horton props., off Wahconah n North 1½ miles north from Park sq
Taff George A., emp S. Elec. Mfg. Co., h 124 Howard
Taft Henry W., pres. Third Nat. Bank h 97 E Housatonic
James E., emp W. E. Tillotson's mill, h n do.
Thomas, emp A. M. Benedict, bds Benedict road
Taguer Lawrence H., emp S. N. & C. R. Mfg. Co., bds 192 Wahconah
TALBOT BROS. (Edwin A. and Charles H. Talbot), stationery, newsdealers and agents Columbia bicycles, 141 and 145 North—See p 351
C. Ernest, clerk Third National Bank, bds 106 Circular av
Charles H (Talbot Bros), 141 North, h 106 Circular av
Edwin A (Talbot Bros.), 141 North, h 9 Linden
Talcott John, clerk 18 West, bds 113 South
William H, h 113 South
Talham Joseph N., salesman Singer Mfg. Co., h 34 S John
Tangye William P. (Fries & Tangye) 246 North, bds 54 Summer
Tanner Edward E., emp O. W. R. Shoe Co., h 114 Second
Frances, widow George H, bds 25 Circular av
Frederick W. (Garvin & Tanner), 145 North and conductor N. Y., N. H. & H. R. R., bds 30 Hamlin
Joseph, engraver emp 23 North, h 68 Maplewood av
Joseph N, emp A. A. Fobes, bds 68 Maplewood av
Tappen Eugene D., carpenter, h 10 Lake
Tate Maggie, widow John B., h 17 S Church
William H., tinner emp 4 Bank Row, h 19 River
Tatro Francis, laborer, h Dalton Division road
Frank D., teamster emp 63 Clapp av, h 80 William
Isaac, rem to Dalton
Louis, laborer, bds Dalton Division road
Narcisse A., farmer, h Dalton Division road
William, rem to Dalton
William Mrs., rem to Dalton
Taubert Emil, weaver S. N. & C. R. Mfg. Co., h Summit av
Tax Collector's office, City Hall 43 Park pl
Tayer William J., bds 242 Pomeroy av
Taylor Benjamin, emp Pittsfield Lumber Co., h 1 N Pearl
Blanche K Mrs., rem to Tilton, N. H.
Catherine Miss, dressmaker 35 Third, h do.
Clara P., widow Louis, h 47 Pomeroy av
Eva, widow John, bds 39 Clinton av
Frank D. (H. S. Taylor & Son), 111 North, h 106 Wendell av
Fred H., letter carrier, h 25 Harvard
George, coachman "Holmesdale," bds Holmes road

TAYLOR H. S. & SON (Frank D. Taylor), clothiers, hatters, gents' furnishing goods and bicycles 107 to 111 North—See front cover
Henry F., carpenter, bds 14 Stoddard av
James, bds 35 Third
John, emp Charles Carver, bds 35 Third
Kate Miss, nurse, bds 110 Second
Margaret Miss, milliner, emp 79 North, bds 334 Fenn
Mary Miss, h 35 Third
Theresa F., widow Frederick A., h 384 Fenn
William, rem to Boston
Teal Charles, emp Taconic Farm West, bds do.
George, rem to Stephentown, N. Y.
Teale William, baker 24 Fenn, h 26 First
Tebo Charles A., ball player, h 95 Wahconah
Teeling Baking Co. The, bread and cracker mfrs. 206 Columbus av
Cornelius J., engineer 206 Columbus av, h 225 Union
George B, h rear 174 Wahconah
Rufus A., bds 54 Wahconah
William H, h 52 Broad
Temperance Hall, 21 North
TEMPLE BROTHERS THE, granite and marble works 718 North—See p 360
David W., treas The Temple Bros. 718 North, res Rutland, Vt.
Edwin L., blacksmith emp B. & A. R. R., h 178 Francis av
John C., pres The Temple Bros. 718 North, res Rutland, Vt
Teot Joseph, emp 65 Columbus av, bds 93 Daniels av
Onesime J., emp Teeling Baking Co., bds 93 Daniels av
Zettick, fireman B. & A. R. R., h 232 Bradford
—See Thuyotte
Terrett Catherine Eliza Miss, bds 395 North
Kate E. Miss, bds 395 North
Terry Bertha Miss, h Shaker Village, W P
Sidney S., rem to North Adams
TETLEY JOSEPH H., agent Bay State Steam Laundry 76 West, h do.—See p 355
Tetrault—See Tatro
Thatcher Carrie J. Miss, emp H. Paper Mfg. Co., bds 52 Francis av
Susie A. Miss, emp H. Stationery Co., bds 52 Francis av
Thayer Andrew J., emp Hammond Bros., h Dalton road n schoolhouse, Coltsville
Cornelius G., farm hand, bds Dalton road
Emma J. Miss, bds Shaker Village, West Pittsfield
Therien Eugene, emp O. W. R. Shoe Co., bds 123 Lincoln
Thibault Joseph A., emp O. W. R. Shoe Co, rms 26 First

Thibodeau Cleophas, emp B. & A. R. R., h Dalton road n R. R. track
David, emp B. & A. R. R., h Junction
Thickins John C., sup't W. E. Tillotson's Mill, h n do.
THIRD NATIONAL BANK, H. W. Taft pres., R. B. Bardwell cashier (3) Berkshire Life Ins. bd g 7 North—See p 330
Thobe Charles, carpenter, h 41 Newell
Thomas August W., farmer, h 524 Peck's road
Brothers (Charles A and Edward A.), night soil removers and truckmen, 524 Peck's road,
Charles A., farmer and (Thomas Bros.), 524 Peck's road, h do.
Edward A., farmer and (Thomas Bros.), 524 Peck's road, h do.
Frank H., clerk 111 North, rms (23) 150 do.
Fred A., baker emp 24 Fenn, bds 89 Daniels av
George L., emp 97 Clapp av, bds 403 Elm
Henry S., clerk 29 Fenn, h 233 Columbus av
Jonathan, laborer, h Stearnsville
Silas P., emp W. E. Tillotson's mill, h Lower Barkerville
William, janitor Pontoosuc School, bds 42 Kent av
William R., draughtsman E. D. Jones & Sons Co., bds 51 Bartlett av
Thomason J. G., electrician, rms 21 Melville
Thomes John B., physician 365 North h do.
Thompson Betsey M. Miss, bds 27 River
Bertha Miss, bds r 243 Beaver
Charles B., foreman O. W. R. Shoe Co., h 39 Tyler
Charles V., brakeman N. Y., N. H. & H. R. R., h 13 S Church
Charles W., policeman, h 19 W Housatonic
Henry E., clerk 92 Columbus av, h 84 Lincoln
John W. Rev., pastor Fenn St. Meth. Church, h 49 Bartlett av
Martha A., widow William, h 376 Fenn
Myrtie A. Miss, clerk 65 North, bds 36 Robbins av
Nellie J. Miss, bds 4 Crescent
Thomas, janitor S. Elec. Mfg. Co. bdg, h 80 Madison av
William B, rem to Springfield
Thomson William, foreman bindery Eagle Pub. Co., h 6 Orchard
Thorington William, stone mason, bds 44 Madison av
Thorn Frank J., rem to West Troy, N. Y.
Thornbur Elizabeth Miss, Shaker Village, West Pittsfield
Thorpe Celia Miss, h Shaker Village W. P.
Thornton William C., stone cutter emp 585 North, bds 46 Madison av
Thouot—see Tuyotte

Thur John, laborer, h 114 Alder
Thurotzy Barbara Miss, teacher, bds 455 South
Josepb, tailor 86 North, h 455 South
Thurston Eaton A, rem to Thompsonville, Conn.
Henry N, drug clerk 128 West, bds 118 Bradford
James F., rem to Norwich, Conn.
Louisa A, widow William A., h 278 Elm
Tier—See Tuyotte
Tiernan Elizabeth Mrs., rem to New York
Tierney Bridget, widow Peter S., h 221 Bradford
David F., h 84 Madison av
Edward, emp W. E. Tillotson, h off Gales av n railroad
Mary Miss, emp A. H. Rice & Co., bds 13 Myrtle
Michael, peddler, h 28 Monroe
Thomas, emp W. E. Tillotson, h Gales av
William J., laborer, h 34 Howard
William J., clerk 32 Depot, bds 34 Howard
Tifft Cynthia Miss, dressmaker, bds 7 Holmes road
Tighe Edward, emp O. W. R. Shoe Co., bds 59 Beaver
James E., joiner, h 59 Beaver
Tillotson Alice B, widow G. Dwight, rms 68 Bradford
William E, mfr. fancy cassimeres Lower Barkerville, also (D. M. Collins & Co.) Fourth n Fenn, h 192 South
Timbie Burtt M., student, bds 223 Francis av
Charles N., switchman B. & A. R. R., h 43 Howard
Henry W., engineer B. & A. R. R., h 223 Francis av
Timm Henry, bds 26 Alcove
Tippmen Linas, farmer, h Cascade
Tisler Samuel rem to New York
Titus Charles T., emp O. W. R. Shoe Co., bds 39 Tyler
Otis M., bds 39 Tyler
Tobey George, bds Parker House
William B. Mrs., rem to Albany, N. Y.
Tobin Abbie, widow John, h 200 Wahconah
Henry, emp Peck Mfg. Co., bds 200 Wahconah
James H., physician 333 North, h 280 West
John, emp Taconic Mills, h 14 Washington av
William, bds 200 Wahconah
William H., policeman, h 48 Orchard
William H. Jr., conductor P. E. St. Ry. Co., bds 48 Orchard
Tocchio Jeldo E., laborer, h r 260 Beaver
Todd George E., hostler Geo. R. Barber, h 70 Appleton av
Toland Frank, brass finisher E. D. Jones & Sons Co, bds 24 South
Tolhurst William H., mechanic, h 16 Taconic
Tolman Caroline A., widow Albert, h 18 Church
Edward, special agent B. L. Ins. Co., bds 18 Church
George, ass't librarian B. Athenæum, bds 18 Church
William, special agent B. L. Ins. Co. (16) 7 North, bds 18 Church

Tomoshafsky Josef, peddler, h 160 Wahconah
Tompkins Clarence G., mgr. B. Elec. Co, 134 West, h 46 Henry av
Ernest A, clerk 134 West, bds 82 W Housatonic
Helen A. Miss, bookkeeper 134 West, bds 46 Henry av
Mary, widow Elmer. bds 79 Circular av
Tone Richard W., car inspector N. Y., N. H. & H. R. R., h 223 New West
Tonkin William J., clerk 79 North, rms 17 Church
Toohey Bridget, widow Martin, bds rear 1153 North
Elizabeth F. Miss, teacher Morningside School, bds 698 North
George F., clerk, bds 698 North
Margaret T. Miss, clerk 89 North, bds 698 do.
Martin, emp W. E. Tillotson's mill, h n do.
Mary, widow John, h 698 North
Mary A. Miss, teacher Linden Street School, bds 698 North
Michael, rem to New York City
Michael J, emp W. E. Tillotson's mill, bds n do.
Patrick, h 8 Mill Court
Patrick Jr, emp Pomeroy Woolen Co., bds 8 Mill Court
Peter, laborer, bds 65 Daniels av
Sarah G. Miss, teacher Russells School, bds 698 North
Toole James, emp O. W. R. Shoe Co., bds Berkshire House
James A., emp O. W. R. Shoe Co., bds Berkshire House
John J. A., rem to Lenoxdale
Tooley Cynthia, widow Josiah, rem to Wallingford, Conn.
Edward M., emp Crane & Co., h Dalton road n town line
Torrey James C., mason, h 13 Maple
Tottingham Helene W., widow Anson, bds 44 Buel
Touchet Peter, emp P. Woolen Mfg. Co, h 1350 North
Thomas A., emp Mrs. E. Pomeroy, h 40 Worthington
Touponce Amos, carpenter, bds 23 Melville
Tousick Edward, bds 132 Columbus av
Tower Carrie B. Miss, emp Z. & W. M. Crane, bds Dalton road near town line
Edward J, farmer, h 832 North
E. S. Mrs., h Springside av
Fred L., clerk Pittsfield House, h 119 Elm
George E., rem to Springfield
Jessie Miss, emp Z. & W. M. Crane, bds Crane av, Coltsville
Mildred Miss, emp Z. & W. M. Crane, bds Crane av, Coltsville
William F., agent Pontoosuc Lake Restaurant and boats to let, h 90 John
Townsend George A., rem to Lawrence

Tracy District School, Elm bey William
John H., clerk 27 Clapp av, h 29 Brown
Kate A Miss, dressmaker 105 W Housatonic, bds do
Thomas, farm hand, h West n town farm
Thomas W. clerk 179 North, h 15 Orchard
TRACY WILLIAM W., light machine and gun work r 395 Fenn, h 395 do—See p 339
Trainor James, gardener, rms 107 South
James A., emp O. W. R. Shoe Co., h rear 22 Winter
Kate, widow Felix, h 83 Union
Mary, widow James F., h rear 89 Second
Phillip E., ass't janitor Berkshire Life Ins. Co., rms 7 North
Traquair William, mason, h 50 Parker
Trauschke Alfred E., watchmaker 141 Wahconah, bds do
Charles, h 141 Wahconah
TRAVELERS INSURANCE CO, Cooley & Russell agts., 24 North—See front col'd p VI
Traver Henry Jr., bookkeeper 41 North, h 10 Worthington pl
Horace, emp Sisson & Robinson, bds 81 Summer
Travers John, bds 234 Linden
Trayer Eliza Miss, bds 89 South
Treadwell Jeremiah J., farmer, h Parker av n West
Treat Edward, emp 33 Kellogg, bds do
Frederick, engineer P. Elec. Light Co., h 23 Wahconah
George, clerk Berkshire House, bds do
George C, emp Berkshire House bds 154 West
Horace, fireman P. Elec. Co., h 154 West
Frank, carpenter, rem to North Adams
Tremblay Paul, emp 46 Columbus av., h 43 Adam
Trimblay Alexander, carpenter, h 120 Alder
Trimble Florence A, widow John M., h 457 North
John M., draughtsman emp 24 North, bds 457 do
Tripp George L., rem to Athens, Penn.
TromblayJoseph, rem to Holyoke
Troceques Theotime, emp Ogden Farm, New Lenox road, bds do
Troy John F., carpenter, h Onota c Lake av
Joseph M, painter, bds 14 Whipple
Laundering Co, Fahey & Jacobs props., Robbins av, cor Linden
Lizzie Miss, bds 76 Howard
Morris, emp Taconic Mills h 67 Briggs av
Trudeau Frank, rem to Springfield
Theophile, rem to Boston, Mass.
Truden James J., watchman S. N. & C. R. Mfg. Co., h 174 Burbank
James L., asst train despatcher at Junction, bds 174 Burbank
John L, carpenter, bds 174 Burbank
Louis J., emp C. Shoe Mfg. Co, bds 174 Burbank

Trudo Alfred, bds 147 Beaver
Clarence L., emp O W. R. Shoe Co , h 260 Beaver
Frank J., engineer P. C. Langdon, h 127 Beaver
Henry. tinner, emp 213 West, bds 147 Beaver
Louis, harnessmaker 36 Fenn, h 147 Beaver
Trumble Harmon A., bds West bey Taconic Farm
Martin O., coachman A. J. Waterman, h West bey Taconic Farm
Trumbull William peddler, rms 136 Union
Tubret Patrick, emp P. Woolen Mfg Co., bds 45 Chatham
Patrick, emp Taconic Mills, h 1244 North
Richard, emp P. Woolen Mfg. Co., h 45 Chatham
William, spinner P. Woolen Mfg. Co., h 55 Chatham
Tucker Anna T., widow Richard H., h 220 Francis av
Caroline S. Miss, bds 105 E Housatonic
George H., (Dutton & Tucker) 44 West, county treasurer, office Court House h 105 E Housatonic
Joseph, district court judge Central Berkshire, office Court House, h 105 East Housatonic
Robert N., bookkeeper H. Stationery Co., h 223 Pomeroy av
Sarah S., Miss, bds 105 E Housatonic
W. Elmore, clerk Berkshire Life Ins. Co., h 20 Crosby pl
William E.. carpenter, h 62 Newell
Tuggey Charles F.. clerk 135 North, bds 469 Fenn
Frederick, clothes cleaner 469 Fenn, h do
Mabel M., Miss, emp O. W. R. Shoe Co., bds 469 Fenn
Tulley Thomas E., (W. M. Byrnes & Co.), bds Berkshire House
Tully William H., baggage master N. Y., N. R. & H. R. R Co., h 58 Francis av
Turn Hall, 113 Seymour
Turner Amanda Miss, teacher, bds 17 Stoddard av
Anna Miss, bds 47 Lake
Benjamin, gardener emp 213 New West, h 14 Learned lane
Charles D., emp Silver Lake Mill, bds 138 Lincoln
Charles E. P., bookkeeper, bds 47 Lake
Charles H , laborer, rms 161 North
Eugene, laborer, bds Peck's road n Onota Lake
George H., emp Bel Air Mill, h 270 Wahconah
Joseph H., carpenter, h 11 Worthington pl
Katherine Miss, nurse 742 North, bds do.
Martha L. E., widow Edwin, bds 17 Stoddard av
Moses, laborer, h 70 Howard
Moses Jr., teamster 70 Howard, bds do.
Samuel. mason, h 47 Lake
Samuel Jr.. emp W. H Turner, bds 47 Lake
Victor, emp J. L. and T. D. Peck Mfg. Co., h Peck road n Onota Lake

TURNER WILLIAM H., mason and builder 47 Lake, bds do.—See p 372
—See Latorno
Turtle William. lawyer (42) 24 North, Savings Bank building, h 65 Burbank
Tuttle Charles H , tinner emp 4 Bank Row, h 17 Daniels av
T. A. Rev., rem to Wiscassett. Me.
Tyler Edwin B , foreman E M. Annis, h 226 Fenn
John E., emp P. Woolen Mfg. Co., bds 50 New Road
Kittie Miss, emp Gov Mill, res Dalton
N. Augustus, emp P. Woolen Mfg Co,, h 50 New Road
Tryphena B., widow Lester, bds 226 Fenn
Walter A , emp Taconic Mills, bds 50 New Road

UHLMANN MAX, rem to Rockville, Conn
Umpleby Tamar, widow Thomas, h 15 Noble av
Union for Home Work J. A. Maxim supt., 119 Fenn
Union Pacific Tea Co., A. J. Woodard mgr.,40 North
Unity Church, (Unitarian) 399 North
Unkamet Farm, W. F. Milton prop., Milton av
Urquhart Charles, rem to North Adams
James H., weaver, bds 2 Washington av
John, emp Taconic Mills, h 2 Washington av
John R., weaver, bds 2 Washington av
Urschell Jacob, baker emp Teeling Baking Co., bds 86 Linden

VADER GEORGE W., peddler, h r 271 Beaver
Lloyd C., plumber, bds r 271 Beaver
Valbert Herman, emp A. H. Rice & Co., h 151 Burbank
Valentine Henry C , prop. Taconic Farm, h "Onota," West c Valentine road
Valin—See Volin
Van Alstyne Charles P., station agent B. Div. N. Y., N. H & H R. R., bds Beech Grove av c W Housatonic
Van Bergen Belle R. Miss, teacher Pontoosuc School, bds 74 Linden
Garret, h 74 Linden
George H., clerk, h 74 Alder
Willis G., letter carrier, h 41 Tyler
Van Blake William H , laborer, h 204 Burbank
William Jr., laborer, bds 204 Burbank
Van Boskirk Frederick, rem to Adams
Van Bramer Eliza, widow Jacob, rem to North Adams
George M., emp 185 Fenn, h 10 Whipple
John A , emp 185 Fenn, bds 107 First
Van Buren Alden H , rem to Goshen, Conn.
Frederick L., teamster, h r 243 Beaver
Herbert, rem to Chatham, N. Y.

Van Buren James, laborer, bds 123 Alder
Sarah, widow Peter, h 123 Alder
Thomas, grocer Dalton road n Junction, bds n do.
William H., emp City, h 272 West
Van Buskirk Charles F., rem to Adams
VANCE JOSEPH McARTHUR, architect (66 and 67) Saving Bank bld. 24 North, bds Maplewood Hotel—See p 335
Vandalia Club, 246 North
Van deBogart William W., patrolman. h 166 First
Vanderburgh Georgiana, widow William (Vanderburgh & Smith) 112 West, h 90 Church
& Smith (Mrs. G. Vanderburgh and Charles Smith), restaurant 112 West
Van Deusen Albert N., shipping clerk B. Mfg. Co., bds 292 West
Harry W., gardener, bds 15 Jordan av
Henry B, steamfitter emp 68 West, h 338 Columbus av
John F., cigar store and real estate agent 29 North, h 19 Broad
Paul F., watchman Gov. Mill, Coltsville, bds 131 Bradford
Richard L., clerk 29 North, bds 19 Broad
William D., clerk 79 North, h 27 Burbank
Van Housen Wallace, teamster F. G. Guilds & Co., bds 77 Beaver
Van Patten William F., coachman 78 East, h 24 Second
Van Rensselaer Henry R., physician 150 North, residence Lanesboro
Van Valkenburgh Florence E. Miss, rem to New York State
George, carriage trimmer 29 Renne av, h 68 Union
Harry, carriage mfr. 29 Renne av, bds 68 Union
John, carriagemaker emp 29 Renne av, bds 49 Melville
Nellie E., widow Morton, h 49 Melville
R. O., carpenter, rms 22 Willis
Vanyan Peter, farmer, h Cascade
Vardo Gaido, rem to Lenox
Varney Hattie Miss, emp S. Elec. Mfg. Co, bds 56 Center
Mary J., widow Gamwell, h 56 Center
Varrilly James M. Rev., asst. pastor Notre Dame R. C. Church, h 152 First
Vaughn Henry, carpenter, h 213 Francis av
Richard, switchman B. & A. R. R, h 179 Francis av
Veeder Catherine, widow John W., rem to Albany, N. Y.
Verchot Franz, emp Peck's upper mill, h 525 Onota
Jules, rem to Adams
Peter, rem to Adams
Peter Jr., rem to Adams
Vernion—See Lenoir and Vanyan

Vertefeuille—See Greenleaf
Viall Frances A., widow William G., dressmaker (16) 95 North, h do.
William G., emp P. Elec. Co., bds (16) 95 North
Vickery Rosa, widow John H., h 43 Third
Videtto Alfred, painter emp 18 South, h 25 Wahconah
Vien—See Cummings
Vienna Pressed Yeast Co., Albert B. Stevens, manager, 539 South
Viens Charles, engineer, h 89 New West
Charles Jr., barber emp 8 West, bds 89 New West
Viets Whitney D., clerk Parker House 52 West, bds do.
Viger Louis S, h 27 Adam
Villeneuve Thomas, h 32 Third
Thomas H, foreman P. Carriage Co., bds 32 Third
William A., patternmaker S. Elec. Mfg. Co., rms Central Fire Station
Vincent Clifford, laborer, h 247 First
Delmer R., hostler 35 West, bds 142 do.
Frank L., h 255 Lenox av
Leon, carpenter, h 18 Silver
Peter, rem to Brockton
Viner Alice M. Miss, dressmaker 527 South, bds do.
Anna J., widow John, h 29 Willis
Benjamin A., painter emp 148 North, bds 25 Appleton av
John, emp Taconic Mills, h North av
Victor L., livery stable and expressman 119 West, h do
—See Feulliner
Vinette Henry F., h 134 Second
Vinton Mary E., widow Edwin F., bds Elm n Dalton line
Vogel George, shoemaker 138 North, h 37 High
Louis C., peddler, bds 2 Tyler
Max, shoe store 48 North, h 238 Wahconah
William, shoemaker emp 48 North, h r 238 Wahconah
Volin Adelle Miss, dressmaker, bds 25 Lincoln
Adolphus, carpenter, also barber 566 Fenn. h do.
Amidia, blacksmith 83 McKay, h 31 Kent av
Angeline, widow Augustin, h 25 Lincoln
Charles A., emp 272 Fenn, bds 210 Appleton av
Elpheg, foreman 185 Fenn, h 210 Appleton av
Ernest, carpenter, h 101 Crofut
Frederick, clerk 21 Fenn, bds 20 Silver
George L., joiner emp 262 North, h 76 Second
Hattie A. Miss, stenographer P. Electric Co., bds 81 Howard
Joseph, emp P. Coal Gas Co., h 35 Beaver
Louis, joiner, h 20 Silver
Nelson, gardener emp 60 Appleton av, bds 81 Howard
Peter, emp B. & A. R. R., h 181 Elm
Rose Miss, emp 81 Summer, bds 20 Silver

Volin Sophia, widow Theodore, h 81 Howard
Ulric, joiner, bds 81 Howard
Volk Abram, tailor, bds 120 Appleton av
Edward E., assistant dentist (4) 95 North, bds 120 Appleton av
Robert W., dentist (4) 95 North, h 124 Appleton av
Voll Frank, painter emp 148 North, bds 80 Linden
Henry, painter and paper hanger 85 Burbank, h do.
Mary A. Mrs., h 114 Linden
Von Nida Henry, farmer, h King n Martin
Vosburg Charles W., tinner, h 256 Robbins av
Vosburgh Harriet T., widow John, h 126 Bradford
Jacob, bds 9 Lincoln
J. Alonzo, carpenter emp 262 North, h 182 Onota
Lottie Miss, clerk 190 North, bds 6 Onota
Prudence, widow John, bds 182 Onota
Theodore, carpenter, bds 182 Onota
Vuillemont August, emp O. W. R. Shoe Co., bds 133 Lincoln
Eloi C, emp C. Shoe Mfg. C., h 133 Lincoln

WADDELL ALEXANDER H., veterinary surgeon 15 North and 223 East, h 223 East
Wade Lewis, rem to Hartford, Conn.
Wadhams' Block, 162 to 170 West
Electa S., widow Henry L., bds 262 South
M. Alice, widow Lewis W., h 126 Elizabeth
Wagner Charles, emp E. H. Bridgman Dalton rd n town line, bds do.
Charles, meat market 13 Crosier av, h do.
Elizabeth Miss, clerk 93 North, bds 11 Newell
Henry J., clerk 223 Bradford, bds 224 do.
Mary A. Mrs, housekeeper 11 Newell, bds do.
Silas, rem to Brooklyn, N. Y.
W. Scott, bds 14 Hamlin
Wah Quong Yeun, laundry 62 West, h do.
Wah Quong, laundry 260 North, h do.
Wahconah Flouring Mills, Gilbert West prop. 173 Wahconah
Wait Richard B, bootblack 8 West, h 96 Francis av
Waite Addie M. Miss, rem to Santa Barbara, Cal.
Clarence H., druggist and physician 15 North, h 70 Wellington av
Florence M. Miss, rem to Santa Barbara, Cal.
Harry H., rem to Glens Falls, N. Y.
Lorenzo, physician 340 North, h do.
Wakefield Charles Tilon, emp S. Elec. Mfg. Co., h 99 Cottage Row
Wakeman—See Weckman
Waldron Andrew O., carpenter, h 12 Hamlin
Waldschmidt Katy C. Miss, clerk 79 North, bds 253 Second
Margaret, widow Michael, h 253 Second

Walker Anna E. Miss, h 86 Center
Antone, rem to Dalton
Augustin R., bds Commercial House
Calvin H., emp 105 Wahconah, bds 115 do.
David, rms 55 Cottage Row
Edward A., emp B. Elec. Co., bds 51 Adam
Egbert D., emp Meadow Farm, Holmes road, bds do.
Elliot, with A. H. Rice & Co., h 7 Broad
Frank (Prince & Walker) 28 North, h George near South
James M. Mrs., rem to Chicago, Ill.
Joseph, gardener Allen Farm (West) Dalton av, bds do
Louisa H. Miss, bds 275 South
Margaret E., widow John A., h 275 South
Mary M. Miss, bds 275 South
Robert, rem to Lenox
Sarah E. Miss, nurse 742 North, bds do.
Wirt D, h "Blythewood," West and Churchill
Walkley William S., physician (19) Central Blk 73 North, rms do.
Wall James A., rem to Boston
Wallace Francis Eugene, emp Pomeroy Woolen Co., h Stearnsville
Michael, laborer, bds 130 Linden
William, mason, h 143 Bradford
Wallish Allie, rem to Michigan
Walsh Anna A. Miss, dressmaker, h 153 First
Arthur F., bds 153 First
Daniel, emp W. E. Tillotson's mill, bds n do.
Daniel J., emp 579 Fenn, bds do.
Edward J., hack driver emp 55 West, h 48 Adam
Ellen J. Miss, emp B. Overall Co., bds 310 West
George H., pres. Pittsfield Coal Co. 88 North, h 309 West
James, emp B. & A. R. R. round house, h 112 Second
John F., emp S. Elec. Mfg. Co., bds 112 Second
John J., teamster emp 88 North, h Warner
Josephine, widow Thomas, h 76 Howard
Louisa S. Miss, clerk 65 North, bds 309 West
Martin, joiner, h 76 Howard
Mary A. Miss, clerk 206 Columbus av, h 16 Crescent
Michael, laborer, h 310 West
Patrick, emp S. N. & C. R. Mfg. Co., h 60 Alcove
Peter, laborer, h 56 Richmond av
Redmond, h 13 Learned's lane
Thomas, laborer, h 16 Crescent
Thomas, farmer, h Elm bey William
William P., rem to Great Barrington
William H., gardener 373 South, bds do.
William H., conductor P. E. St. Ry. Co., bds 579 Fenn
William T., bds 112 Second

Walter Edward, barber emp 18 Columbus av, bds 238 do.
Paul H., weaver Taconic Mills, bds 32 Alcove
William C., emp Peck's upper mill, h 32 Alcove
William G., weaver, bds 32 Alcove
—See Walters
Walters Alfred L., foreman S. Mfg. Co., h 26 Alcove
WALTERS THOMAS, merchant tailor 39 North, rms do.—See p 353
Walton Robert, tin peddler and junk dealer 17 Brown, h do.
Wands Benjamin J., emp B. & A. R. R., h Stearnsville
Ward Almeron M, clerk 63 Clapp av, h 168 Appleton av
Amanda, widow James A, bds 20 Pearl
Guy M., boss finisher Taconic Mills, h 88 Henry av
Herbert P., bookkeeper Z. A. Ward, bds 186 Pomeroy av
John, rem to New York State
Kate Miss, h 189 West
Keenan & Co. (Thomas Ward, William E. Keenan and James T. Carey). horseshoers 77 McKay
Thomas (Ward, Keenan & Co), 77 McKay, h 254 Bradford
Zadoc A., furniture mfr., doors, sash, hardwood lumber, stair builder, planing mill, etc., Center c West, h 186 Pomeroy av
Warden Abraham L., rem to Nassau, N. Y.
Warner Annie L. Miss, nurse 742 North, bds do.
Annette J. Miss, rem to Fitchburg
Charles, emp P. Woolen Mfg. Co., h 47 Chatham
Charles H., farmhand Meadow Farm Holmes road, bds do
Chloe E. Miss, bds S Mountain
Cornelius, carpenter, bds 228 Wahconah
Eugene, rem to Schenectady, N. Y.
John H., loom fixer Taconic Mills, h 228 Wahconah
J. Scott, laborer, h Stearnsville
WARNER LIBBIE MRS., dressmaker 258 North, h 228 Wahconah—See p 349
Milton B., lawyer (49) Savings Bank Bldg, rms 211 South
Sarah A. Miss, teacher, bds S Mountain road
Sarah J., widow Collins B., h S Mountain
Staples J., solicitor Berkshire Electric Co., h 32 Francis av
Thomas, bds S Mountain
Warren Abel S., carpenter. h 199 Pomeroy av
Emma L., widow Edward F., tailoress, h 126 Bradford
Henry R, h 515 South
Margaret E, widow Stephen, bds 782 North
Walter C., farmer, h West n Parker av
William B., teamster, bds 154 West

Warriner James L., pres't Agricultural National Bank 11 North, h 130 East
Maria R. Miss, bds 130 East
Orlando, farmer, h New Lenox Road
Washburn Martha, widow Luther, h S Mountain
Washington Florence Miss. rem to Lansingburgh, N. Y.
William A., emp 135 E Housatonic, bds do
Wasson Julia M., widow John B., bds 98 Union
Waterman Andrew J., lawyer 18 Bank Row, h 13 Broad
Charles I., laborer, h Lanesboro road n town line
Fred, bookkeeper D. M. Collins & Co., h 79 Wellington av
George L., boiler maker emp 92 McKay, bds 21 Goodrich
Waters John W., general secretary and physical director Y. M. C. A 142 North, bds 222 Francis av
Mark H., rem to Chicago, Ill.
William, rem to Chester
Watkins C. B Jr. Mrs., prop. Watkin's restaurant, 54 Northh do
Charles B., h 54 North
Charles B. Jr., manager Watkin's restaurant, h 54 North
Frank P. mason, bds 54 North
Harriet L. Miss, teacher Elizabeth Street School, h 45 Reed
Horatio N., clerk, h 45 Reed
Russell C, farmer, h 87 First
Watson George, rem to New Haven, Conn.
George A., clerk Berk. Life Ins. Co, h 301 Fenn
John, h 1366 North
John Edward, restaurant and boats to let, Pontoosuc Lake, h 1366 North
Julia M., widow John, bds 98 Union
Waugh Clarence Adams, music teacher 103 Bradford, h do.
Clarence H., piano tuner 221 East, h do.
C. Clifford, musician, bds 221 East
Way Walter H., music teacher (18) 150 North, h 100 Circular av
Weaser Carrie J. Miss, teacher Berkshire Commercial College, bds 16 Lincoln
Frank B., h 16 Lincoln
William H., musician, bds 16 Lincoln
Weatherstone Mary F., widow Robert, nurse, bds 31 Reed
Weatherwax Myron, rem to New York State
Weaver Thomas J., laborer, h 131 Water
William, laborer emp 65 Columbus av, h Lowden's lane
William S., laborer, h off 111 Howard
Webb Charles P., clerk 37 North, h 17 Church

Webb Frank C., rem to New York City
Fred P., clerk 25 Orchard, bds 31 do.
John F., clerk 25 Orchard, bds 31 do.
Mary C. Miss, rms 49 Melville
Mary L. Miss, grocer 25 Orchard, h 31 do.
Webber Willis A., h 367 North
Webley Martha, widow Edward, h Barkerville
Webster Arthur A., rem to Springfield
Jessie M. Miss, bds 22 Robbins av
John J., horse trainer, h 242 Pomeroy av
Lewis V., clerk 148 North, h 60 Lake
Lorrin A., clerk 126 North, h 220 Second
Mary C. Miss, bds 27 Willis
S. Delmer, emp Z. & W. M. Crane, h Crane av., Coltsville
William H., machinist, h 36 Myrtle
Wechter Emily M., widow Lucien, h 547 Fenn
Weckman George A., weaver emp P. Woolen Mfg. Co., bds 55 Chatham
John M., emp Taconic mill bds 55 Chatham
Weed Charles H., carpenter, h 94 Robbins av
George, emp Meadow Farm, Holmes road, h do
Weeks Charles F., train dispatcher B. & A. R. R, at Junction, h n do.
Edith, widow William, clerk 79 North, rms 3 Melville
Everett H, emp Allen farm, bds do.
Harry E., draughtsman emp 24 North, h 47 Lincoln
Susan, widow Charles, bds 183 Elm
Wehry Henry, driver 674 North, bds 676 do.
Weidman Frederick, h 289 Wahconah
Frederick W., weaver, bds 289 Wahconah
Peter W., barber emp 57 North, bds 289 Wahconah
Weise Charles, farmer, h Lenox av near Fairview av
Ferdinand, h 233 Columbus av
Frank A., painter, h 245 Second
Fred J., carpenter, h 119 Lincoln
Weitzel Wm. J., emp E. D. Jones & Sons Co., rms 157 Summer
Welch Anthony, teamster Gimlich & White, h View n Onota
Edward J., emp R. W. Renfrew & Co., h 108 Robbins av
Frank, laborer, h 86 Crofut
WELCH FRANK H., manager The Temple Bros., 718 North, h 5 Burbank—See p 360
John, coachman J. R. Newman, rms 148 Union
Martin, emp W. E. Tillotson, h Stearnsville
Matthew, stone mason h 268 Francis av
Michael, laborer, h 58 Wellington av
Nellie L. Miss, bookkeeper 17 West, bds r 412 Fenn
Patrick, laborer, bds 51 Division

Welch Thomas, laborer, bds 58 Wellington av
Thomas M., emp B. & A. R. R., h 33 High
—See Walsh
Weldon Ellen widow Patrick, bds Crane av, near North
John T., boss wool sorter Taconic Mills, h Crane av near North
Welebir John rem to New York
Weller Edgar M., farmer, h Elm bey schoolhouse
Emil, emp P. Woolen Mfg. Co., h 305 Onota
George E., farmer, bds Elm bey schoolhouse
Harry L., farmer, bds Elm bey schoolhouse
Irving E., emp N. Y., N. H. & H. R. R. freight house, h 311 W Housatonic
Israel C., commission merchant American House, bds do.
Louis F., emp P. Woolen Mfg. Co., h 53 Chatham
Roy E, farm hand, bds Elm bey schoolhouse
WELLINGTON FURNITURE CO., furniture dealers and upholsterers 273 North—See p 352
H. H., treas. Cheshire Shoe Mfg Co., 18 Kellogg, res Adams
Hiram B, pres. Wellington Furniture Co. 273 North, and treas. City Savings Bank of Pittsfield, h 57 Maplewood av
Hiram B. Jr., student, bds 57 Maplewood av
Marshall S., (Wellington & Crosier) 285 North and treas. Wellington Furniture Co, 273 do., h 149 Summer
Mary E. Miss clerk City Savings Bank of Pittsfield, bds 57 Maplewood av
Thomas J., bookkeeper 273 North, bds 57 Maplewood av
WELLINGTON & CROSIER. (Marshall S. Wellington and Winthrop D. Crosier), undertakers 285 North—See front col'd p V
Wells Albert E., emp S. Elec. Mfg Co., rms 22 Church
Emily Miss, h 12 Pomeroy av
George, crier of courts Court House, h 78 Dunham
Lizzie, emp Eagle office, bds 112 Union
Mary G. Miss, h 12 Pomeroy av
Rosalie Miss h Elm bey William
Sarah, widow Horace, h 311 North
Sarah O. Miss, h Dalton Division road
William M., cutter emp Sisson & Robinson, h 68 Bradford
Wellspeak Charles, teamster, h Turner av
Weltman Harry H., peddler, h 108 Linden
Nathan, printer emp Journal Office, h 153 River
Welz Reinhold, emp Peck's upper mill, h 270 Wahconah
Wentworth Charles E., engineer B. & A. R. R, h 22 Robbins av
Edward F., train dispatcher B. & A. R. R, h Junction

Wentworth George M., dentist (14) 124 North, h Commonwealth av n Elm
Lois Miss, eldress Shaker Village, West Pittsfield
Walter H., physician (22) 4 South, h 128 do.
William P., M. D. eye and ear surgeon (11) 124 North, res Lee
William W., physician (22) 4 South, bds 128 do.
Wenzel William, emp Fred Market Peck's rd, bds do.
Werden Isaac J., steam fitter, h 228 Francis av
Minnie N. Miss, dressmaker, bds 228 Francis av
Ollie Miss, emp Eagle Pub. Co., bds 228 Francis av
West's Block, West c Clapp av
West Charles E, real estate 123 South, h do.
Clara Mrs., bds upper Barkerville rd c So Mountain
Frederick T., h Ogden Farm, New Lenox road
Gilbert (Gilbert West & Son) 98 West, also flour and grist mill 173 Wahconah, h 160 South
Gilbert & Son (Gilbert and William B. West) dry goods and groceries, 98 West
Harry G. (P. Carriage Co.) 83 McKay, h 103 Wendell av
Part School, West cor Churchill
Street Cycle Co., bicycle agents 128 West
William, farm hand, bds Elm bey William
William B., (Gilbert West & Son) 98 West, bds 160 South
Western Union Telegraph Co., James A. Prentice manager, 7 North and Union depot and W. Pittsfield R. R. Station
Weston Ida L. Miss, rem to Boston
Wetstein Richard C., emp S. N. & C. R. Mfg. Co., h 12 Burbank
Wetterberg Algot A., emp B Mfg. Co., h 208 Tyler
Wetzein Ernst, soap maker, h Lake av n Valentine road
Whalen John, coachman 414 North, h 14 Madison av
Patrick Mrs., emp Taconic Mills, bds 48 New Road
William J., music teacher 47 Lincoln, bds do.
Wheeler Carrie D. Mrs., milliner 32 Bank Row, h 22 Church
Charles H, joiner emp 262 North, h 335 South
Charles L., emp 18 South, h 20 Whipple
Elzworth, emp Stanley's, bds 49 Beaver
Frank M., carpenter emp 262 North, h 25 Meadow lane
James H., physician (8 and 9) 124 North, rms do.
Martin, teamster Sprague & Moore, h 22 Curtis
Mary J. Miss, bds 14 King
S. S., photographer, jeweler and bicycle agent 150 North, rms do.
William H., farmer, h New Lenox road
William O., rem to Richmond
Wheelihan John, laborer, h 8 Mill Court

Whelden Charles M, druggist, h 230 North
Whelden's Block, 226 to 238 North
Whipple Alden B. Rev., h 46 Pomeroy av
Charles C, clerk 179 North, h 131 Union
Henrietta Miss, nurse 742 North, bds do.
John W., turnkey at jail, bds 264 Second
Phœbe J, widow Stephen T., h 108 Summer
Phila M. Miss, teacher Berkshire School, bds 46 Pomeroy av
Sarah A., widow Samuel P., bds 131 Union
Whitaker Eugene U, emp 272 North, h 68 Circular av
Frank E., rem to Adams
Whitbeck Arthur A, compositor emp 27 West, bds 18 Myrtle
Helen M. Mrs. bds 18 Myrtle
William, emp B. & A. R. R., h 37 Circular av
Whitcomb Nathaniel L., sign painter 161 North, h 202 Tyler
White Agnes Miss, ice cream and confectionery Pontoosuc Lake, bds 255 Lenox av
Andrew J., foreman O. W. R. Shoe Co., h 61 Orchard
Arthur E., clerk 79 North, h 27 Church
Archie M., emp O. W. R. Shoe Co., h 58 Spring
Chauncey M., emp O. W. R. Shoe Co., bds 43 Plunkett
WHITE FRANK M., coal and wood 191 North, branch 89 Clapp av, h 77 Francis av—See p 362
Fred L., wireman, bds 255 Lenox av c Fairview av
George H., bookkeeper Gimlich & White 352 Columbus av, bds 373 do.
James, farmer, h Cascade n Churchill
James F., foreman Peck Mfg. Co., h 214 Wahconah
John, h 255 Lenox av
WHITE JOHN, florist 213 New West n Church, branch store 26 South, h 191 New West—See p 359
John (Gimlich & White), 352 Columbus av, h 373 do.
John Jr., foreman Gimlich & White, bds 373 Columbus av
Joseph L, barber 232 North, bds 255 Lenox av
Kate, widow Henry J., h 37 Wahconah
Lucinda E. Miss, dressmaker emp 79 North, bds 202 South
Manson R., bookkeeper Berkshire Loan & Trust Co., bds 136 Union
Mary, widow Thomas bds 334 First
Minnie Miss, emp O. W. R Shoe Co, bds 33 Kellogg
Monroe A., painter, h 43 Plunkett
Morgey A Mrs., h 102 Francis av
Newell H, rem to Canaan, N. Y.
Rhoda M., widow Jacob H., h 148 Linden
Walter L., emp Teeling Baking Co, bds 102 Francis av
William, emp Peck's upper mill, h 290 Peck's road

White William G., policeman, h 136 Union
William H., rem to New York
William J., boss carder Peck's mill, h 290 Peck's rd
—See LaBlanc
Whitford Kate Mrs., housekeeper 123 Alder
Whitehead Arthur, emp Taconic Mills, h 516 Wahconah
George, rem to Housatonic
Luke, rem to Canada
Whiteman Phœbe J., widow Philip, bds 53 Third
Whiting Charles W., teamster F. G. Guilds & Co., h 1 Guilds place
John, bds 1 Guilds pl
Ralph S., rem to Boston, Mass.
William H., messenger State House, Boston, h 51 Brown
William Woods, prop. W. W. Whiting Co. 96 Columbus av, h 70 Broad
W. W. Co., mfrs. envelopes and writing papers 96 Columbus av
Whitman D. L., prop. Pittsfield and Hancock stage (mail), res Hancock
L. J. Mrs., h 20 Second
Whitmire Ambrose C., emp O. W. R. Shoe Co., h 45 Hamlin
Charles W., emp D. M. Collins & Co., bds 21 Lincoln
Christopher, emp O. W. R. Shoe Co., h 3 Parker
Eliza, widow Christian, h 21 Lincoln
Whitmore May Miss, dressmaker, bds 18 Crosby pl
Whitney Arthur H., collector, bds 13 Church
C. S., rem to Belmont, N. Y.
Osborne A., h 10 Wellington av
Whittaker Alfred, emp Silver Lake Mill, rms 28 Crosby pl
Eva M. Miss, dressmaker 55 Wellington av, bds do.
—See Whitaker
Whittlesey Frank R., purchasing agt. S. Elec. Mfg. Co., h 38 Pomeroy av
William A., treas. and manager P. Elec. Co., h 135 East Housatonic
Wich Lawrence, emp Gimlich & White, h 175 River
Wickham James, gardener Meadow Farm Holmes road, h do.
Wickwire Lee R., fireman N. Y., N. H. & H. R. R., h 312 West
Wieber Annie, widow Frank, h off 40 John
Joseph, clerk, bds off 40 John
Wiemen—See Weinmann
Wigmore Michael, tinner emp 30 Columbus av, h 301 Onota
Wilbor Borden G., collector emp 88 North, rms 166 Union
Wilbur Arthur M., cashier B. & A. R. R. freight depot, h 200 Bradford

Wilbur Charles H., rem to Lynn
Charles W., h 8 Division
Elizabeth, widow Edward C., h 50 Daniels av
Jane A., widow Eleazer, h 14 Francis av
Wilcox Charles M., lawyer 28 West bds 45 Linden
Marshall, lawyer 28 West, h 45 Linden
Paulina, widow Henry R., rem to North Adams
Reuben, engineer N. Y., N. H. & H. R. R., h 30 Robbins av
Roy M., foreman Sunday Morning Call, bds 13 Church
William E., treas. B. Tack Co. 63 Pearl, bds 77 Onota
William E., engineer B. & A. R. R., bds 52 West
Wilde Samuel, painter emp 39 North, h 103 Howard
Wiley Harry, farmer, h S Mountain
John W., laborer, bds S Mountain
Wilkins E. E. & Co., (E. E. Wilkins and A. F. Read), druggists 226 and 228 North
Edgar E. (E. E. Wilkins & Co.) 226 North, h 28 Henry av
Wilkins Perley E., emp W. E. Tillotson, h n do.
Wilkinson William A., clerk 35 Fenn h 8 Robbins av
Willard Henry, bds 183 Elm
H. Francena Miss, h 27 Church
R. E. & Son (Robert E. & Robert K. Willard), druggists 2 South
Robert E. (R. E. Willard & Son) 2 South, h 42 Pomeroy av
Robert K. (R. E. Willard & Son) and bicycle agent 2 South, h 99 Wendell av
Willcutt Mina M., widow Eustis, bds 173 Summer
Willett John V., laborer, bds 37 Madison av
Mary, widow Simon, h 37 Madison av
Nelson, h rear 31 Madison av
Willey Ellen O. Miss, bds 29 Willis
Sarah E., widow Benj. F., bds 28 Hamlin
Williams Adrian, miller Shaker Mill, h n do. Stearnsville
Albert, foreman P. Woolen Co., h 82 Henry av
Alice S. Miss, bds 51 Clinton av
Amelia, widow Ansel H., h Elm n Dalton line
Arthur, painter, h 25 Melville
Arthur Mrs., dress and cloakmaker 25 Melville, h do.
A. T. Stewart, salesman Nelson Morris & Co., h 80 Maplewood av
Caroline, widow Robert, bds Stearnsville n Shaker Mill
Charles L., laborer, h 12 Atwood av
Cyrus J., farmer, bds Elm n Dalton line
E. Abbinette Miss, rem to Essex, Conn.
Edward A., laborer, bds 367 Elm
Eleazar (Williams Hardware Co.) 166 North, h 43 Henry av

Williams Ella O. Mrs., art needle work 98 Bradford, bds do.
Emerson, emp Unkamet Farm Milton av, bds do.
Frank L. rem to Stephentown, N. Y.
WILLIAMS HARDWARE CO., (Eleazar Williams and Selden D. Andrews), hardware, iron, steel, paints, oils, glass, etc., Academy of Music blk 166 North—See p 357
Ira. emp W. C. Warren West n Parker av, bds do.
John, emp B. & A. R. R., h Dalton road at Junction
John B, bds 80 Maplewood av
Leonard, farmer, h 288 Elm
Luther P., farmhand. h 371 Elm
Maria, widow Peter, bds 23 Reed
Mary L, widow Samuel S, nurse, bds 224 Bradford,
Nettie H. Miss, clerk 213 West, bds 18 Maud
Robert F., emp 213 West, bds n Shaker Mill, Stearnsville
Urias, miller, h 18 Maud
Zadoc G, buffer emp 14 Park, h 18 do.
WILLIS LOUIS K., wood carver and sec'y. Harmonic Quartette 96 Columbus av, h 8 Prospect —See p 371
Wilmot Charles J., student, bds 25 Pleasant
George, student, bds 25 Pleasant
Harry E., emp Gale's Farm Barker av, bds do
John M., watchman Silver Lake Mill, h 25 Pleasant
Wilner Charles E., emp Z. Crane Jr. & Bros, h Dalton road, Coltsville
S. Adelbert, laborer, bds Dalton road, Coltsville
Wilsey David, joiner, bds 62 Beaver
Gertrude Miss, emp O. W. R. Shoe Co., bds 62 Beaver
James H., painter, h 60 Appleton av
Wilson Arthur M., emp C. Shoe Mfg. Co., bds 86 Lincoln.
Charles, emp W. E. Tillotson's mill, bds n do
Charles A., supt. Metropolitan Life Ins. Co. (16) 150 North, h 109 Bradford
Charles H., student, bds 32 Elizabeth
Clifford H., rem to Springfield
Debra A., widow Benjamin, bds 49 Wahconah
Edward B, (The Teeling Baking Co.) 206 Columbus av, h 107 Union
Edward S., with Wilson & Horton, bds 32 Elizabeth
Emily B., widow Edward B., bds 36 Charles
Eugene M., rem to Boston
George A., emp O. W. R. Shoe Co., bds 86 Lincoln
George J., emp W. E. Tillotson's mill, bds n do.
Harriet B. Mrs., housekeeper 17 Howard
Henry P., rms 84 Columbus av
WILSON H. NEILL, architect (60) Savings Bank blk, 24 North, h 130 Wendell av—See p 335

Wilson James (Wilson & Reed) Berkshire Life Ins. bdg, 18 West, and (Wilson & Horton), h 32 Elizabeth
James, emp W. E. Tillotson's mill, bds n do.
James S., emp Teeling Baking Co., h 66 Bradford
Jennie Miss, emp Silver Lake Mill, bds 137 Lincoln
Joseph, h Depot road, n West Pittsfield depot
Juliette, widow William, h 29 Church
Margaret, widow George, h n Tillotson's mill
Mary E., widow Solomon, h 80 Center
Parthena S. Mrs., h 74 River
William M., butcher emp 230 Fourth, h 86 Lincoln
& Horton (James Wilson and Arthur Horton), props. Taconic Mills, fancy cassimere mfrs. Wahconah
WILSON & READ, (James Wilson and Franklin F. Read) real estate and general insurance agents Berkshire Life Insurance bdg 18 West—See front cover
Winchell George A., h 358 West
Harry, lineman, h 32 Fourth
Mary C. Mrs., h rear 95 Church
Winbeck William, emp B & R. R. R, h 37 Circular av
Winegar Wilbur C., clerk 99 North, h 16 Second
Wink Frank, emp Pittsfield Cemetery, h 4 Washington av
Winn John, emp Taconic Mills, bds Hancock road
Thomas, emp Maplewood Hotel, bds do.
Winnard Frank, h 234 Linden
Mary Miss, emp Maplewood Hotel, bds do.
Winslow William H., emp C. E Merrill, h 126 Union
Winters Annie B. Miss, bds 21 Orchard
Erwin A., rem to Waterbury, Conn.
Elizabeth M. Miss, clerk 50 North, bds 21 Orchard
Frederick F., emp P. Woolen Mfg. Co., h 9 Chatham
George, teamster, emp 108 Fenn, h 21 Orchard
Wise Edward J., prop. Park Commission Market 5 to 13 West, h 96 Fourth
Frank L, rem to Dalton
Nettie G. Miss, rem to Springfield —See Weise
Witherow Michael, emp E. D. Jones & Sons Co, h 227 Robbins av
Withey John, emp W. E. Tillotson's mill, bds Stearnsville
Withington Alfreda, physician 163 South, h do.
Wittan Isaac E., supt. S. N. & C. R. Mfg. Co., h 275 Wahconah
Wixsom John A., emp S Elec. Mfg. Co., h 71 Circular av
Wixson Laura Miss, emp H. Stationery Co., bds 221 First
Wolcott Della E., widow William, h off 147 Second
Wolf Charles F., emp Taconic Mill, h 60 Division
Robert, farmhand Beaver n Junction, bds do.
Wolfe John S. (The John S. Wolfe Co.), 36 Clapp av and pres. Berkshire Mfg. Co, h 169 South

Wolfe John S. Co. The, wholesale dealers flour, feed and grain and provision dealers 36 Clapp av
Wolff Charles M., clothing and merchant tailor 80 North, h 213 Francis av
Louis, clerk 80 North, h 35 Daniels av
William M., telegraph operator emp 34 North, bds 35 Daniels av
Wollison's Block, 134 to 156 North
Wollison George G., clerk 156 North, h 90 Francis av
WOLLISON HERBERT S., painter, wall papers, paper hanger, artists' materials and picture framing, etc. 148 North, bds 58 Union—See p 368
Jane A., widow George W., h 90 Francis av
Reuben D., h 58 Union
Robert M., rem to New York
Samuel L., h 20 Taylor n South
Woman's Art Exchange, Mrs. E. V. B. Baird manager, 79 South
Wood Alexander, salesman Singer Mfg. Co., h 11 Pleasure avenue
Alice I. Miss, clerk 213 New West, bds 191 do.
Arthur H., lawyer 30 Bank Row, bds 147 Pomeroy av
Belle B. Mrs., bds 69 Lincoln
WOOD BROS., (Joseph H. and William P. Wood) pianos, organs and musical merchandise 131 North—See front colored page III.
Caroline L., widow Manton, rem to Lanesboro
Dwight A., machinist, bds 328 First
Dwight A. Jr (Wood & Qua), 7 Morton pl, h 73 Burbank
Edgar M., lawyer and United States commissioner 30 Bank Row, h 147 Pomeroy av
Edgar P., wholesale beef and provisions 167 Columbus av, h 28 Clinton av
Edgar P. Jr., farmer, h Cascade
Ernest E., florist emp 213 New West, bds 191 do.
Frederick B. painter, h 68 Circular av
George Everett, farmer emp Grassmere Farm, h Dalton road, Coltsville
Jane Miss, bds 223 Francis av
John L, rem to England
John P., shoemaker 42 North, h 57 Daniels av
Joseph H. (Wood Bros.) 131 North, h 42 Howard
M. Anna Miss, teacher, bds 147 Pomeroy av
Mabel C. Miss, clerk 131 North, bds 42 Howard
Marcella Miss, rem to Springfield
Nellie O. Miss, bds 82 Alder
WOOD OLIVER L., deputy sheriff, in Berkshire, Hampshire and Hampden counties, and auctioneer, office Court House, h 126 Francis av—See p 336
Richard A., trav. salesman Wood Bros, h 57 Daniels av

Wood Robert E., rem to Dalton
Samuel C., mfr. elastic bandages, stockings, etc. 40 Stoddard av, h do.
Thomas, teamster emp 108 Fenn, rms 22 First
Walter A., mowing machines, transfer office 156 North
Walter M., rms 127 Circular av
William, rem to Barre, Vt.
William A., telephone inspector emp 7 North, rms Parker House
William P., (Wood Bros.) 131 North, h 48 Onota
& Qua, (Dwight A. Wood Jr. and John C. Qua) saloon and lunch room 7 Morton pl
—See Godbois
Woodard Alvah J., manager Union Pacific Tea Co. 40 North, h 36 Second
Woodlawn Company The, real estate, W. R. Gardener Treasurer and Manager, 92 Renne av
Woodman Otis, rem to Poughkeepsie, N. Y.
Woodrow John G., rem to North Adams
Woodruff Ella Mrs., nurse 576 North, bds do.
Fred K., conductor B. Div. N. Y., N. H. & H. R., h 36 Robbins av
Lester C., rem to West Stockbridge
Morgan L. physician 86 North, h 576 do.
Wood's Block, 30 to 32 Bank Row
Woods William H., farmer, h 393 Elm
Woodward Benj. F., sec. Pittsfield Coal Co., 88 North, bds 12 Adam
Louisa T., widow Henry, bds 185 East
Mary E., widow E. B, h 12 Adam
Worcester Julia A. Miss, proof-reader Journal, bds 157 Beaver
Nancy G., widow Ephriam P., h 157 Beaver
Worden Abram, rem to Nassau, N. Y.
Working Girls' Club, (15) 150 North
Wormsley Andrew J. D, laborer, h 135 River
Worthington Charles H., rem to Westfield
Wright Arthnr, lineman P. Elec. Co., h 40 Burbank
Charles C., bookkeeper Hinsdale Bros., h 144 Francis av
Charles H., lawyer (59) Savings Bank Building 24 North, bds 144 Francis av
Cornelius W., furniture, carpets, stoves, crockery, etc. 35 and 37 Fenn and 13 and 17 Renne av, h 43 Francis av
Edgar M, clerk 16 Fenn, h 290 Bradford
Hattie Miss, clerk 79 North, bds 56 Francis av
James A., farmer, bds 298 Tyler
Jesse Franklin, farmer, h 298 Tyler
Joseph C., driver Adams Exp. Co., bds 56 Francis av
Orra P., joiner T. R. Glentz, h 56 Francis av

Wright Peter, emp B. & A. R. R., bds Commercial House
Wurst Ferdinand, bds 83 Peck's road

YATES ELMER M., emp Silver Lake Mill, h 44 Curtis
Margaret E. Miss, rem to Adams
Mary A Miss, rem to Adams
Willard E., emp Silver Lake Mill, bds 44 Curtis
Yeadon Albert, emp Pomeroy Woolen Co., bds 54 Harris
A. Marshall, emp Pomeroy Woolen Co., h 54 Harris
George, emp Pomeroy Woolen Co., bds 54 Harris
Yiuon Hypolite, mason builder 253 River, h do.
—See Young
Yost Jacob E., weaver, h 58 Harris
Typewriter, B. B. Printiss agent, Court House
Young Charles H., carpenter, h 116 Linden
Edward P., emp B & A. R R., h 48 Adam
Elizabeth Mrs., bds Barkerville
Fred C., ass't ticket agent Union Depot, bds 292 West
James H., barber 219 West, h 15 Worthington pl
Lillian M. Miss, dressmaker, bds 252 River
Mary, widow Peter, h 253 River
Men's Christian Association, 142 North
—See Yinon
—See Lejenesse

ZAPF ELIAS S., joiner, h 17 Noble av
Zarrilla Giovanni, laborer, bds 68 River
Zhan Domminik, teamster, h View c Daniels
Zeigler Frederick, painter and paper hanger, 19 Summer h 24 S John
Frederick Jr., painter emp 19 Summer, bds 24 S John
Zinder Mike, laborer, h Cascade n Churchill
Zink Michael, emp E. D. Jones & Sons Co, h 75 Tyler
Zions Evangelical Lutheran Church, 74 First
Zopf Benedict D., painter, h 206 Lincoln
Zwingelstein Dominique, bds 119 Peck's rd
Emil, emp Peck Mfg Co., h 10 Pontoosuc av
Eugene, emp Peck Mfg. Co., h Peck's rd n Onota

PRICE & LEE CO.,
PUBLISHERS.
Pittsfield Branch,
Eagle Office,
30 Cottage Row.

NOBLE, JOHNSON, MILNE & CO.
Plumbing, Gas-Fitting, Tinning and Heating.
STOVES AND RANGES. FINE OPEN PLUMBING a Specialty.
TELEPHONE.
97 and 99 Fenn St., Pittsfield, Mass.

Metal-Working Machinery
OF ALL KINDS.
Engine Lathes, Planers, Shapers, Drill Presses. Plain and Universal Milling Machines. Screw Machines for every purpose. Turret and Fox Lathes. Grinding Machinery, Hand Lathes, Profilers, Tapping Machines, Power Presses, Die Slotters, Etc.
Special Bicycle Machinery.
ALSO A LARGE STOCK OF
SECOND-HAND MACHINERY
Always on hand. Write for Catalogue and Prices, to
THE GARVIN Machine Co.
MANUFACTURERS AND DEALERS.
LAIGHT AND CANAL STREETS, NEW YORK, N. Y.
Long Distance Telephone Call, 138 Franklin.

James H. Butler,

DEALER IN ALL KINDS OF

LUMBER,

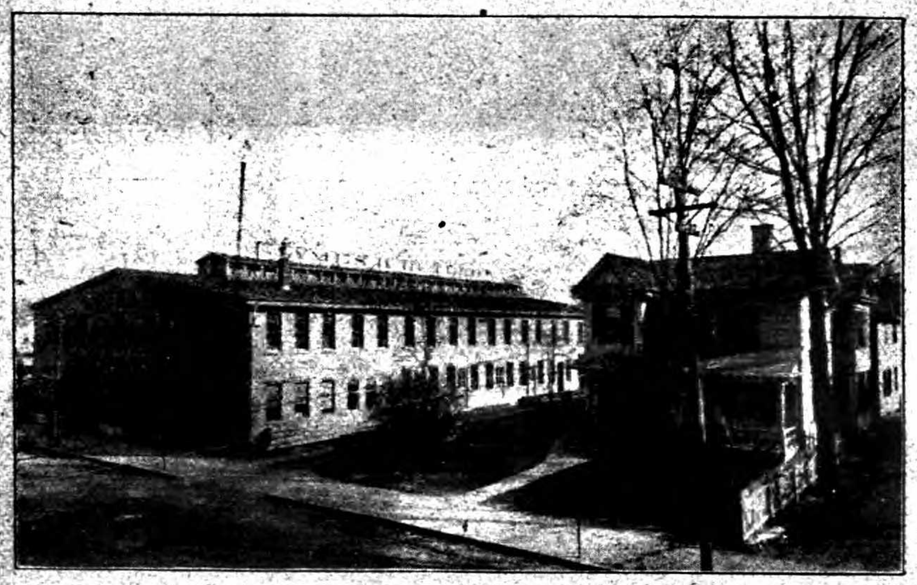

WINDOWS, DOORS, SASH AND BLINDS.

Finishing Lumber of Every Description.

Office 108 Fenn Street. Yards 108, 132 and 247 Fenn Street.

Long Distance Telephone No. 251.

PITTSFIELD, = = = = MASS.

PITTSFIELD BUSINESS DIRECTORY.

Acids.

DUTTON & TUCKER, 44 West—See p 357
FOOTE WILLIAM B., 82 West—See p 340

Agricultural Implement Dealers.

BARKER & BELDEN, 126 and 128 North—See p 356
HALL THOMAS E., 28 West—See p 373
HOWARD & MORROW, 59 North—See p 356
LUCAS H. P., 156 North—See p 356
WILLIAMS HARDWARE CO., 166 North—See p 357
Wood Walter A., (transfer office) 156 North

Ammonia Mfrs.

FRISH A. N. & SON, 247 Onota—See p 363

Aniline Dyes.

DUTTON & TUCKER, 44 West—See p 357
FOOTE WILLIAM B., 82 West—See p 340

Annunciators (Electric.)

Berkshire Electric Co., 134 West
EUREKA ELECTRIC CO. THE, 54 North—See front cover

Antiques, Curios, Rare Bric-a-Brac, Lanota Toilet Articles.

MAXIM J. A., 296 North—See p 351

Apothecaries.

Currier W. H. Dr. & Co., 75 North
Fahey J. J. & E. F., 317 North
FARRELL THOMAS H., Peck's rd c Curtin av—See p 353
Hull F. A., 38 North
Hydren Carl, 223 North
Manning John H., 163 North
Murphy John J., 198 North
Rice W. K., 128 West
Waite Clarence H., 15 North
Wilkins E E. & Co, 226 and 228 North
Willard R. E. & Son, 2 South

Architects.

Jones E. D. & Sons Co., (mill) 25 Depot cor McKay
Rathbun & Harding, 28 West
VANCE JOSEPH McARTHUR (66 and 67) Savings Bank bld 24 North—See p 335
WILSON H. NEILL, Savings Bank bld 24 North—See p 335

Art Gallery.

Berkshire Athenæum, 44 Bank Row

Art Needle Work and Materials.

Mullaney K. F. Miss, (21) 95 North
Williams Ella Mrs., 98 Bradford

Artists.

Brodhead Joseph Depew, 51 Wahconah
Chapin Albert N. Mrs., 25 Church
Denison George H., (oil and crayon) (4 and 5) 150 North
Fitch George L., (12) 150 North
Francis John P., (19) 150 North
Hulse I. A. Mrs., (portrait and landscape) 88 Howard
Kellogg Inez, Bank Row cor South

Artists' Materials.

Blatchford George, 34 North
TALBOT BROS., 141 and 145 North—See p 351
WOLLISON H. S., 148 North—See p 368

Asphalt Floors.

BILADEAU & HEALY, 42 Bradford—See p 373

Atomizer and Sprinkler Mfrs.

Lenox Sprayer Co., Moses E. Goldman mgr. 43 West
LUCAS H. P., 156 North—See p 356

Auctioneers.

FISH ORLANDO S., Court House—See p 334
BURNS J. M., 297 North—See p 361
Nash H. B., (1) 124 North
Newton Henry H., 42 North
SLOPER & MAY, (21) 4 South—See p 333
Van Deusen John F., 29 North
WOOD OLIVER L., Court House—See p 336

Auction and Commission House.

PITTSFIELD AUCTION AND COMMISSION HOUSE, J. M. Burns manager, 297 North—See p 361

Awnings, Tents, Etc.

Carpenter Willard W., 137 North
Prout George W., (3) 57 North

Bakers.

Andler F. Mrs., 147 North
Carson Thomas, 236 North
Chapman Elmer, Curtin av c Peck's rd
Diehl Martin, 674 North
Dorgerloh & Loehr, 80 Linden
Gates George A. Mrs., 331 North
Hammond William, 231 Fourth
Power James W., 162 West
RICE EDWARD F., 178 North—See map

St. James & Fitzgerald, 258 First
Teale William, 24 Fenn
Teeling Baking Co. The (crackers, biscuit and fancy cake) 206 Columbus av

Baking Powder Mfrs.

Merchant's Baking Powder Co., Miss Alice N. Merchant prop, 187 Francis av

Bands and Orchestras.

Barnards Orchestra, L. V. Barnard leader 18 Prospect
CLARK'S ORCHESTRA, Arthur E. Clark leader and mgr., 25 Willis—See front col'd p V
Germania Orchestra, Charles F. Smith leader, 51 Bartlett av
Pittsfield Banjo, Mandolin and Guitar Club, William K. Bedford bus. m'gr., office 76 North
Pittsfield Orchestral club, W. D. Stafford manager, 131 North
St. Joseph's Band, C. R. St. James leader, 270 North
St. Joseph's Orchestra, Arthur Paine leader, 270 North

Banks.

AGRICULTURAL NATIONAL BANK, 11 North—See p 329
BERKSHIRE COUNTY SAVINGS BANK, Savings Bank Bld. 22 North, cor Park pl—See front col'd p VIII
BERKSHIRE LOAN AND TRUST CO. OF PITTSFIELD, Savings Bank Bld 26 North—See front cover
CITY SAVINGS BANK OF PITTSFIELD, 273 North—See p 330
Pittsfield Co-operative Bank, (1) 124 North
PITTSFIELD NATIONAL BANK, 3 North—See p 329
THIRD NATIONAL BANK, 7 North—See p 330

Barbed Wire Dealers.

LUCAS H. P., 156 North—See p 356

Barbers—See also Hairdressers.

Anderson & McCambridge, 22 Dunham
Beitzel C. H., 1203 North
Biron John L., 219 West
Brasse Louis, 31 North
Christman C. E., 4 South
Dittman F., 144 Wahconah
Doran Patrick J., 297 North
Fentner Charles W., 167 Wahconah
Frank W. H., 184 West
Garvey P. H., (2) 133 North
Gilbert John, 19 Dunham
Gregory William, 57 North

Harrison George B., 120 North
Jandro William L., 142 North
Kusch Samuel M., 143 North
Lehn H. H., 18 Columbus av
Little William E., 235 North
McManus Patrick F. Jr., 91 Wahconah
Norton John H., 217 Fourth
Rickheit Conrad C., 666 North
Robarge Bros., 52 West
Roberts T. Hubert, 42 North
Savary Alfred, 249 North
Schwarz Phillip, 8 West
Volin A., 556 Fenn
White Joseph L., 232 North

Bath Room.

Biron John L., 219 West

Beef Dealers (Wholesale.)

Morris Nelson & Co., Charles A. Browne mgr. Depot cor Mckay
Wood E. P., 167 Columbus av

Bell Hangers (Electric.

Berkshire Electric Co., 134 West
EUREKA ELECTRIC CO. THE, 54 North—See front cover

Belting.

DUTTON & TUCKER, 44 West—See p 357
FOOTE WILLIAM B., 82 West—See p 340

Bicycle Agents.

ALEXANDER L. G., 27 Fenn—See p 350
BACKUS W. G. SONS, 4 to 8 Bank Row—See p 358
BARKER & BELDEN, 126 North—See p 356
BIDWELL GEORGE A., 213 and 215 West—See back cover
Blatchford George, 34 North
DEVALL WILLIAM J., 243 North—See p 350
Edwards Jewelry Store The, 44 North
HOPKINS G. N., 186 North—See front col'd p II
LUCAS H. P, 156 North—See p 356
National Bicycle Co., 12 Bank Row
PITTSFIELD RUBBER CO., S. E. Crowell prop. 128 North—See p 353
Robbins Frank A., 23 North
Sheridan W. H., 86 North
STILSON H. M., 76 North—See front cover
TALBOT BROS., (Columbia) 141 North—See p 351
TAYLOR H. S. & SON, 107 to 111 North—See front cover
Wheeler S. S., 150 North
West St. Cycle Co., 128 West
Willard Robert K., 2 South

Bicycle Livery.

ALEXANDER L. G., 27 Fenn—See p 350

Bicycle Repairers.

ALEXANDER L. G., 27 Fenn—See p 350
BARKER & BELDEN, 124 and 126 North—See p 356
DEVALL WILLIAM J, 243 North—See p 350
Messier Louis, 266 North
National Bicycle Co., 12 Bank Row

Bill Posters.

Callahan & Durkee, 311 North

Billiard and Pool Rooms.

AMERICAN HOUSE, 26 Columbus av—See p 377
PITTSFIELD HOUSE, W. S. Meserve prop. 227 West opp depot—See opp inside back cover

Blacksmiths.

Albert Louis & Sons, 105 Wahconah
Beauchaine George F., 65 Pomeroy av
Burlingham G. E., Peck's road n Onota Lake
Cassidy James, 71 McKay
Chapel Adison M, 272 to 276 Fenn
Coty Ishmael, Barkerville, n Shaker Mill
Croughwell & Kelly, rear 22 Summer
Cummings Peter, 248 Elm
Cummins Peter, 35 N Pearl
Deeley & O'Keefe, 41 McKay
Fallon Patrick H., 33 McKay
Kennedy Isaac C, 40 Church
MacDanald Jerry E., 206 Fenn
McCORMACK J. H., 8 Center—See p 374
McDermott Patrick, 20 Alcove
MERRILL C. E., 262 North—See front col'd p IV
Moran John J, Barkerville road n Shaker Mill
O'Connor Dennis, 67 New West
PITTSFIELD CARRIGE CO., 83 McKay—See p 375
Stapleton John, 9 Whipple
Van Valkenburgh Harry, 29 Renne av
Ward Keenan & Co., 77 McKay

Blank Book Dealers.

NUGENT WILLIAM, 139 North—See p 351
TALBOT BROS., 141 and 145 North—See p 351

Blanket Mfrs.

PONTOOSUC WOOLEN MFG. CO., Pontoosuc, 2 miles from the Park—See p 337

Bluing Mfrs.

FRISH A. N. & SON, 247 Onota—See p 363

Harrison George B., 120 North
Jandro William L., 142 North
Kusch Samuel M., 143 North
Lehn H. H., 18 Columbus av
Little William E., 235 North
McManus Patrick F. Jr., 91 Wahconah
Norton John H., 217 Fourth
Rickheit Conrad C., 666 North
Robarge Bros., 52 West
Roberts T. Hubert, 42 North
Savary Alfred, 249 North
Schwarz Phillip, 8 West
Volin A., 556 Fenn
White Joseph L., 232 North

Bath Room.

Biron John L., 219 West

Beef Dealers (Wholesale.)

Morris Nelson & Co., Charles A. Browne mgr. Depot cor Mckay
Wood E. P., 167 Columbus av

Bell Hangers (Electric.

Berkshire Electric Co., 134 West
EUREKA ELECTRIC CO. THE, 54 North—See front cover

Belting.

DUTTON & TUCKER, 44 West—See p 357
FOOTE WILLIAM B., 82 West—See p 340

Bicycle Agents.

ALEXANDER L. G., 27 Fenn—See p 350
BACKUS W. G. SONS, 4 to 8 Bank Row—See p 358
BARKER & BELDEN, 126 North—See p 356
BIDWELL GEORGE A., 213 and 215 West—See back cover
Blatchford George, 34 North
DEVALL WILLIAM J., 243 North—See p 350
Edwards Jewelry Store The, 44 North
HOPKINS G. N., 186 North—See front col'd p II
LUCAS H. P, 156 North—See p 356
National Bicycle Co., 12 Bank Row
PITTSFIELD RUBBER CO., S. E. Crowell prop. 128 North—See p 353
Robbins Frank A., 23 North
Sheridan W. H., 86 North
STILSON H. M., 76 North—See front cover
TALBOT BROS., (Columbia) 141 North—See p 351
TAYLOR H. S. & SON, 107 to 111 North—See front cover
Wheeler S. S., 150 North
West St. Cycle Co., 128 West
Willard Robert K., 2 South

Bicycle Livery.

ALEXANDER L. G., 27 Fenn—See p 350

Bicycle Repairers.

ALEXANDER L. G., 27 Fenn—See p 350
BARKER & BELDEN, 124 and 126 North—See p 356
DEVALL WILLIAM J, 243 North—See p 350
Messier Louis, 266 North
National Bicycle Co., 12 Bank Row

Bill Posters.

Callahan & Durkee, 311 North

Billiard and Pool Rooms.

AMERICAN HOUSE, 26 Columbus av—See p 377
PITTSFIELD HOUSE, W. S. Meserve prop. 227 West opp depot—See opp inside back cover

Blacksmiths.

Albert Louis & Sons, 105 Wahconah
Beauchaine George F., 65 Pomeroy av
Burlingham G. E., Peck's road n Onota Lake
Cassidy James, 71 McKay
Chapel Adison M, 272 to 276 Fenn
Coty Ishmael, Barkerville, n Shaker Mill
Croughwell & Kelly, rear 22 Summer
Cummings Peter, 248 Elm
Cummins Peter, 35 N Pearl
Deeley & O'Keefe, 41 McKay
Fallon Patrick H., 33 McKay
Kennedy Isaac C, 40 Church
MacDanald Jerry E., 206 Fenn
McCORMACK J. H., 8 Center—See p 374
McDermott Patrick, 20 Alcove
MERRILL C. E., 262 North—See front col'd p IV
Moran John J, Barkerville road n Shaker Mill
O'Connor Dennis, 67 New West
PITTSFIELD CARRIGE CO., 83 McKay—See p 375
Stapleton John, 9 Whipple
Van Valkenburgh Harry, 29 Renne av
Ward Keenan & Co., 77 McKay

Blank Book Dealers.

NUGENT WILLIAM, 139 North—See p 351
TALBOT BROS., 141 and 145 North—See p 351

Blanket Mfrs.

PONTOOSUC WOOLEN MFG. CO., Pontoosuc, 2 miles from the Park—See p 337

Bluing Mfrs.

FRISH A. N. & SON, 247 Onota—See p 363

Boarding Houses.

Bassett John W. Mrs., 13 Church
Benedict O. T., 1277 North
Bentley M. E. Miss, 35 Bradford
Carey William, 92 Pearl
Ferris Catherine Mrs , 83 First
Holder Emma Miss, 292 West
Hurley Michael, 225 River
Kearney J. J. Mrs., 268 West
O'Brien M. E. Mrs., 64 Pearl
Osgood James E. Mrs., 32 First
Rose E. D. Miss, 82 and 84 W Housatonic

Boats to Let.

Burlingame F. J., Onota Lake
Swan Jeremiah, at Pontoosuc Lake
Tower W. F., agent, Pontoosuc Lake
Watson John Edward, Pontoosuc Lake

Boiler Grates.

Chapel Adison M., (Rogers patent), 272 to 276 Fenn

Boiler Makers.

Chapel Adison M., (repairer), 242 to 276 Fenn
RUSSELL H. S., 92 McKay c Market—See p 339

Bonds and Mortgages.

PARTRIDGE HARVEY W., (3) 95 North—See p 334

Book Binders.

Ballard H. H. (The Klip) 247 South
EAGLE PUBLISHING CO., 30 Cottage Row—See p 341

Booksellers and Stationers.

Blatchford George, 34 North
Edwards James H., 115 Wahconah
MEYER CLARENCE I , 243 North—See p 351
NUGENT WILLIAM, 139 North—See p 351
Pittsfield Branch Bible Society (bibles) Fenn cor Renne av
Pittsfield News Co., 7 North
TALBOT BROS., 141 and 145 North—See p 351

Boot and Shoe Dealers.

BRANLEY & LINNEHAN, 151 North—See p 354
Brewster F. W., 32 Fenn
Curtin P. P., 12 Peck's road
Enright J. H. and J. J., 55 North
GREGORY H. L., 49 North—See p 354
Kennedy & MacInnes, 79 and 81 North
King E. & Son, 1194 North
Murphy J. F., 194 North
PITTSFIELD RUBBER CO., S. E. Crowell prop., 128 North—See p 353
Root O. & Sons (wholesale and retail) 56 North
Smith F. A., Lower Barkerville
Vogel Max, 48 North

Boot and Shoe Heel Mfrs.

Annis Elbridge M., Berkshire County Jail 264 Second

Boot and Shoemakers and Repairers.

ALEXANDER LINCOLN G., 27 Fenn—See p 350
Balbera Zelleck, 60 West
Brennan David, 150 Linden
Brennan Harry, 144 Columbus av
Enright J. H. & J. J., 55 North
Fieldman S., 238 North
Gline G., 28 Madison av
Grawe Henry, 39 North
Green Joseph, 62 West
GREGORY HENRY L , 49 North—See p 354
Harrington Frank K., 113 Wahconah
Jahn Frederick A., 209 West
Laramee Urgell, 11 Dunham
LeBarnes J. C., 22 Melville
Leonard Patrick, 39 North
Leonardo Max, 233 Columbus av
Marcotte Alcy, off Fourth n Lincoln
Minsky Myer, 38 West
Murphy J. F., 194 North
Peaster Theodore, 39 Pontoosuc av
Pomeranch S., 32 West
Prediger Henry, 33 Dunham
Sanders V. T , 235 North
Smith E. T., Old Silk Mill, Tyler
Vogal George, 138 North
Vogel Max, 48 North
Wood J. P., 42 North

Bottle Dealers.

FRISH A. N. & SON, 247 Onota—See p 363
Goodrich Joseph, Lower Barkerville

Bottlers.

Cullen & Fleming, 162 North
Downs John & Co., prop. Greylock Bottling Works 288 North
GIMLICH & WHITE, 352 Columbus av—See p 377
RICE BROS., 179, 185 and 191 West—See p 377

Bowling Alleys.

Burdick Elmer C., 116 West

Box Makers (Paper).

SISSON & ROBINSON, 75 South Church—See p 350

Braid Mfrs.

RICE A. H. & CO., 55 Spring c Burbank—See p 338

Brass Foundry.

Moore C. W., 41 Second

Brass Railings.

BARRETT JAMES & SON, 48 and 50 Pearl, Boston—See opp index to out of town advertisers

Brewers.

GIMLICH & WHITE, props. The Berkshire Brewing Association (ale, lager and porter) 352 Columbus av c John—See p 377

Brick Mfrs.

Mahana William, Tamarack rd

Bridge Builder.

RUSSELL H. S. (iron), 92 McKay—See p 339

Brokers.

Bruce DeWitt (investment securities), (54) Savings Bank Building 24 North
COOLEY & RUSSELL, Savings Bank bld (24) 24 North —See front col'd p VI
Haight J. & Co. (real estate and insurance), (53) Savings Bank bld. 24 North
Learned George Y. Jr., (15) 95 North
NASH E. H. & BROTHER (loan), (1) 124 North—See p 333
Newton H. H. (loan). 42 North
PARKER & SHIPTON (loan), 21 North—See back cover
SLOPER & MAY (loan), 4 South—See p 333
Stevenson William C. (cotton), Savings Bank bld. 24 North

Brushes.

LUCAS H. P., 156 North—See p 356
PEIRSON HARDWARE CO. (wholesale and retail), 41 North—See inside back cover
WILLIAMS HARDWARE CO , 166 North—See p 357

Builders' Supplies.

PITTSFIELD LUMBER CO. THE (50, 51 and 52), Savings Bank bdg. 24 North—See p 369

Building Movers.

Carver Charles H., 265 Beaver
Nash Herbert A., Stearnsville

Burglar Alarms (Electric).

Berkshire Electric Co., 134 West
EUREKA ELECTRIC CO. THE, 54 North—See front cover

Butchers.

Duval Louis U., 17 Lake av
Hadsell E. & G. H., West bey Churchill
Jordan D. X., West c Churchill
Read George F., 372 Elm
Wagner Charles, 13 Crosier av

Cabinet Makers.

Brock Alfred, 84 Fenn
Glentz Theodore R., 45 Clapp av
HOLDERNESS GEO. S., 186 North—See p 352
HOPKINS GEORGE N., 186 North—See front col'd p II
Michael & Chandler, 25 Summer
Ward Z. A., Center c West
WELLINGTON FURNITURE CO., 273 North—See p 352

Card Clothing Mfrs.

FARNSWORTH CARD CLOTHING CO., 80 McKay—See p 336

Carpenters and Builders.

Atwood Luther L., 12 Bank Row
Bedell D. C., Liberty c Depot
Blain, Merriam and Mercure, 15 Lake
Brown Rollin N., 198 Tyler
CLAPP WILSON A , (65) Savings Bank bldg. 24 North —See p 381
Coleman William H., 210 Tyler
DREW G. W., 56 Newell—See p 370
Evans Edward O., 288 Bradford
Faulkner Charles E., 188 Appleton av
Foote J. Appleton, 43 Pomeroy av
Glentz T. R., 45 Clapp av
Goodrich Charles J., Stearnsville
Hall Peter E., Merriam near West
HORTON CHAS. E., 37 Plunkett—See p 371
HUME EDGAR B., 15 McKay—See p 370
Jordan Freeman, West opp Onota Farm
Kennedy John H., 40 Charles
LEAVY JOHN, 23 Pleasure av—See p 370
Lester George E , 51 Orchard
MERRILL C. E., 262 North—See front col'd p IV
Moore Eldad E., 60 Linden
Nilan Peter H., 220 Fourth
Proper Hiram, 87 Wellington av
ROSENBARY ERNEST A., 81 Orchard—See p 370
RUSSELL GEORGE H., 16 to 22 Northrop—See p 371
Sanders D. J , 79 Center
SMITH & BROWN, 44 Third—See p 371
Strong John K,, 133 Elm

Carpet Cleaner.

LANGDON P. C., Lyman Court off Beaver—See p 355

Carpet Dealers.

BAILEY G. W. & Co., 65 North—See p 348
GAMWELL & LINNEHAN, 30 South—See p 347
HOPKINS G. N., 186 North—See front col'd p II

PETHERBRIDGE & BURNS, 247 to 251 North—See p 358
Prince & Walker, 28 North
Richardson & Boden, 154 North
Wright C. W., 35 and 37 Fenn

Carpet Laying.

Coleman William L., 51 West
GAMWELL & LINNEHAN, 30 South—See p 347
LANGDON P. C, Lyman Court off Beaver—See p 355

Carriage Makers' Supplies.

PEIRSON HARDWARE CO., 41 North—See inside back cover
WILLIAMS HARDWARE CO., 166 North—See p 357

Carriage Mfrs. and Repairers.

Albert Louis & Sons, 105 Wahconah
Cummings Peter, 248 Elm
Gage A. C., (repairer), 67 New West
Madden M. J., 35 N Pearl
McCORMACK J. H., (repairer), 8 Center—See p 374
McCullough Archibald, Barkerville rd n Shaker Mill
Mc Dermott Patrick, 20 Alcove
MERRILL C. E, (farm and team wagons), 262 North—See front col'd page IV
Moran John J. (repairer) L. Barkerville rd n Shaker Mill
PITTSFIELD CARRIAGE CO, 83 McKay—See p 375
Van Valkenburg Harry 29 Renne av

Carriage Painters.

Armstrong David, 146 Columbus av
McDermott Patrick, 20 Alcove
MERRILL C. E., 262 North—See front col'd p IV
Merry Henry F., 40 Church
PITTSFIELD CARRIAGE CO., 83 McKay—See p 375
RYAN E. P., 35 North Pearl—See p 375
Smith Frederick M., rear 96 Columbus av
Van Valkenburg Harry, 29 Renne av

Carriage Trimmers.

PITTSFIELD CARRIAGE CO., 83 McKay—See p 375
Van Valkenburg George, 29 Renne av

Carriage and Sleigh Repositories.

GALE A. D., 174 North—See p 374
MEAD WILLIAM D. B., 39 North—See p 374
PITTSFIELD CARRIAGE CO., 83 McKay—See p 375

Cassimere Mfrs.

PECK J. L. & T. D. MFG. CO., Peck's road—See p 338
POMEROY WOOLEN CO., 138 W Housatonic opp Mill
RUSSELL S. N. & C. MFG. CO., 106 Russell—See p 338
Tillotson William E. Lower Barkerville
Wilson & Horton, Taconic

Chemicals.

DUTTON & TUCKER, 44 West—See p 357
FOOTE WILLIAM B., 82 West—See p 340

China Painting.

HOLLAND G. A. MRS., 31 North—See p 349

Chiropodist.

Jacobs Charles Mrs., (12) 124 North
SECOR F. A. MISS, (10) 73 North—See p 348

Cider Mills.

Daniels Charles H., Hancock rd n Peck's road
Downs John & Co., 288 North
Parker Edwin L., Churchill

Cigar Mfrs.

Breen Peter, 598 North
Brennan J. H., 93 Wahconah
Eisner Max, 134 North

Cigar Stores.

Cain John H., 1193 North
Coster E. & Son, 155 North
Eisner Max, 134 North
Fasce Giovanni, 140 North
Ford C. B, 158 West
Grohman Peter, 193 West
Hayden John, 20 West
Kilian Peter, 157 North
MEYER CLARENCE I., 243 North—See p 351
Meyer Isadore, 78 West
National Bicycle Co., 12 Bank Row
Robinson Samuel E., 191 North
Sutty John, 182 West
Van Deusen John F., 29 North

Civil Engineers.

BARNES & JENKS, 28 West—See p 335
MURDOCK GEORGE A., 43 Wahconah—See p 335

Clergymen.

Anderson George S. (Unity) 101 Wendell av
Bell John S., (R. C.) 414 North
Bills George B. (Baptist), 82 Alder
Boylan Charles J. (R. C.), 81 Briggs av
Calkins Raymond (Cong.), 202 South
Coffin Ellsworth L. (A. M. E. Mission), 195 River
Davis William V. W. (Congregational), 116 South
Fitzgerald John, (R. C.) 414 North
Genzmer W. L. (Lutheran), 58 Orchard
Harris John M. (Methodist), 39 W Housatonic

Harrison Samuel (Congregational), 80 Third
Johnson H. S. (Baptist), 102 South
Kenney John M. (R. C.) 414 North
L'Heureux Amabile F. (R C.). 152 First
Newton William W. (Episcopal), 78 East
Rosensweig Meyer (Jewish), 581 Fenn
Shapiro Philip (Jewish), 251 Robbins av
Smart I. Chipman (Congregational), 28 Church
Smith T. M. (R. C) 414 North
Strong Edward (Congregational), 154 South
Sweet Charles H. (Advent), 384 Fenn
Thompson John W (Methodist), 49 Bartlett av
Varilly James M. (R. C.), 152 First
Whipple Alden B., 46 Pomeroy av

Clothes Cleaners.

Pittsfield Dye House, William I. Meigs mgr., 205 West
Tuggey Frederick, 469 Fenn

Clothing Dealers.

Adelson & Cohen, 176 West
Berkowitz Morris, 144 West
Durgin H. H., 313 North
FOSTER J. J. & Co , 123 North—See back cover
McQUAID J. & CO., 69 North—See back cover
Monroe & Smith, 135 North
New England Clothing Co., Milton S. Simon, prop., 18 Dunham
Newman J. R. & Sons, 102 North
Rosenthal M., 166 West
Simon L. B , 90 North
TAYLOR H. S. & SON, 107 to 111 North—See front cover
Wolff C. M., 80 North

Clothing Mfrs.

Berkshire Mfg. Co., 28 Clapp av

Coal and Wood.

Beebe C. D., West Pittsfield n railroad station
COOPER GEORGE H., 225 North—See p 362
GAMWELL C. C., 65 Columbus av—See map
GARVIN & TANNER, 145 North, branch 214 Fourth—See p 362
Lawton M. P. & Son, 172 West, branch office 128 North
PITTSFIELD COAL CO., 88 North—See p 362
WHITE FRANK M., 191 North, branch 89 Clapp av—See p 362

Coffee and Spice Mills.

Casey & Bacon, 27 Clapp av

Collection and Loan Agents.

COOLEY & RUSSELL, (24) 24 North—See front colored p VI
ENRIGHT THOMAS N., (26) 73 North—See p 333
LEARNED GEORGE Y. Jr., (15) 95 North—See p 333
NASH E. H. & BROTHER, 124 North—See p 333
Newton H. H., 42 North
PARKER & SHIPTON, 21 North—See back cover
SLOPER & MAY, (21) 4 South—See p 333

Commission Merchants.

Bradley Bros., 41 West
Fairlee E. & Co., 41 Clapp av
Pierce R. A , 148 West
Weller I. C., American House, 211 North
Wood E. P. (beef), 167 Columbus av

Concrete Pavers.

BILADEAU & HEALEY, 42 Bradford—See p 373
Booth G. A., 48 Kent av

Confectionery and Fruit.

Andler F. Mrs , 147 North
Bondi John, 293 North
Carson Thomas, 236 North
CENTRAL MARKET COMPANY, 179 North—See front col'd p III
Chapman Elmer, Curtin av c Peck's road
Chido Saverio, 152 West
Coster E. & Son. 155 North
Edwards James H., 115 Wahconah
Fasce Antonia, 241 North
Fasce Giovanni. 140 North
Ford C. B . 158 West
Garbarino Ralph, 64 West
Hadsell F. E , 239 Fourth
Hammond William, 231 Fourth
Kendall Henry M., 554 North
KUHN LOUIS, 166 Linden—See p 363
NUGENT WILLIAM, 139 North—See p 351
Pontoosuc Lake Restaurant, W. F. Tower agt
RICE EDWARD F., 178 North—See map
Sutty John, 182 West
Watson John Edward, Pontoosuc Lake
White Agnes Miss, Pontoosuc Lake

Cordage and Twines.

DUTTON & TUCKER, 44 West—See p 357
FOOTE WILLIAM B., 82 West—See p 340
Harrington Bros., 96 Columbus av
LUCAS H. P., 156 North—See p 356
PEIRSON HARDWARE CO., 41 North—See inside back cover
TALBOT BROS., 141 and 145 North—See p 351
WILLIAMS HARDWARE CO., 166 North—See p 357

Cotton Warp and Flannel Mfrs.

PECK J. L. & T. D. MFG. CO., Peck's road—See p 338

Coupe Lines.

RUSSELL LIVERY, E. W. Backman prop., 55, 57 and 59 West—See map

Cracker Bakers.

Teeling Baking Co. The, 206 Columbus av

Crockery, China, Glass and Earthenware.

Ellick J., 239 North
Killian & Mandell, 233 North
Lederer Elene Mrs., 102 West and 239 North
MAXIM J. A , 296 North—See p 351
MILLS ARTHUR A., 45 North—See front cover
PETHERBRIDGE & BURNS, 247 to 251 North—See p 358
Richardson & Boden 154 North
ROCKWELL R. A., 122 North—See p 352
Wright C. W., 35 and 37 Fenn

Curtains and Draperies.

BAILEY G. W. & Co., 65 North—See p 348
GAMWELL & LINNEHAN, 30 South—See p 347
Prince & Walker, 28 North
ROCKWELL R. A., 122 North—See p 352
WOLLISON HERBERT S., 148 North—See p 368
Wright C. W., 35 and 37 Fenn

Cutler and Grinder.

Kirk Allen, rear 47 Clapp av

Cutlery.

(See Hardware and Cutlery.)

Cutlery Mfr.

Kirk Allen, rear 47 Clapp av

Dentists.

Andler George J., 39 North
Brandow F. W., 86 North
Couch H. J., 86 North
Davenport Edward S., (7) 19 West and 4 South
Flynn Michael W., (2) 95 North
Gabeler Addison W., (22) Central blk, 73 North
Lowe R. M , (2) 150 North
Robison E. S., 120 North
Stowell S. S , (3) 133 North
Volk Robert W., (4) 95 North
Wentworth George M., (14) 124 North

Deputy Sheriffs.

FISH ORLANDO S.,Court House—See p 334
WOOD OLIVER L., Court House—See p 336

Dining Rooms.

AMERICAN HOUSE CAFE, Plumb & Clark props. 28 Columbus av—See p 377
Armstrong's Depot Restaurant, Miss Louise E. Kelly manager, Union depot
Callahan John T., (night lunch wagon) Fenn cor North
Carson Thomas, 236 North
Clary & Co., 204 West
Coleman Annie Mrs., 24 South
Condron & Lawlor, 301 North
Cullen & Fleming, 162 North
Daniels C. J., 27 Liberty
Downs John & Co., 288 North
Flynn P. J. (lunch wagon), North cor Columbus av
Gill Robert H , 30 West
Harrahy William (lunch wagon), North c Depot
Keith L. E. Mrs., 15 Clapp av
McClasky John E., 14 Fenn
McGuire Annie Mrs , 34 Cottage Row
Pontoosuc Lake Restaurant, W. F. Tower agt, Pontoosuc Lake
Vanderburgh & Smith, 112 West
Watkins' Restaurant, Mrs. C. B. Watkins Jr. proprietress, 54 North
Watson John E., Pontoosuc Lake

Door and Window Screen Mfrs.

Michael & Chandler, 25 Summer
PEIRSON HARDWARE CO. (mfrs. agents), 41 North —See inside back cover

Doors, Sash and Blinds.

BUTLER JAMES H., 108 Fenn—See opp business directory
FERRY C. S. & SONS, 168 West—See front col'd p VIII
Glentz T. R., 45 Clapp av
MERRILL CHARLES E., 262 North—See front col'd p IV
PITTSFIELD LUMBER CO., office (50, 51 and 52) Savings Bank bdg. 24 North—See p 369
Ward Z. A., Center c West

Drain Pipe and Tile.

DODGE & DEVANNY, 180 Columbus av—See p 372
LUCAS H. P., 156 North—See p 356
PARSONS & SEARS, 36 Columbus av—See front col'd p III

Dress Cutting School.

KIBBY NELLIE E. MRS., prop. 42 Kent av—See p 349

Dressmakers.

Adriance Lena Miss, 273 Newell
Aldrich Mary E. Miss, 41 South
ANTHONY R. M. HATCH MRS., 32 Willis—See p 349
Bautett Amelia A. Mrs., 121 Cottage Row
Bastion Louis O. Mrs , 232 Bradford
Birks Matilda Miss, 99 Cottage Row
Boucar John F. Mrs , 31 Park
Boxbury Carrie Miss, 180 Onota
Clarke William F., 333 North
Clow Ida E. Miss, 207 Francis av
Coleman Annie M. Miss, (12) 19 West
Coleman E. F. Miss, 26 Crosby pl
Connolly Helen Miss, 66 N Pearl
Conway Mary A. Miss. 173 River
Coon B. L. Mrs., 189 River
Cullen Elizabeth Miss, (18) 95 North
Daly Sarah Miss, 103 Francis av
Davis Minnie Miss, 12 Hamlin
Dellert L. E. Mrs , 208 Second
Dowe E. Lydia Miss, Berkshire House
Duffy Leonora Miss, 267 Wahconah
Earnshaw Ada M. Miss, 81 Linden
Ellicott Mary Miss, 134 Francis av
Evans Jennie Miss, 141 Robbins av
Fellows Louise C. Miss, 4 South
Fleming Mary Miss, 29 Daniels av
Gardner Don A. Mrs., 177 Linden
Gauvreau Clotilde Miss, 19 Richmond av
Glander Carl Mrs., 51 Briggs av
Glynn Bridget Miss, 34 Myrtle
Groat Phoebe W· Mrs., 23 Reed
Haley Mary E. Miss, 136 Daniels av
Hall Myron R. Mrs., 166 Union
Hamilton E. M. Mrs., S Mountain
Heaphy Elizabeth Miss, (20) 124 North
Hodges John H. Mrs., 38 S John
Hustis Delia N. Miss, 519 Fenn
Jandro D. Mrs., John c Linden
Kennedy Frances Miss, 82 Lincoln
Kennedy & MacInnes, 79 and 81 North, Market and McKay
KIBBY NELLIE E MRS., 42 Kent av—See p 349
Lawless Mary E. Miss, 73 Lincoln
Lottridge Carrie B. Miss, 17 W Housatonic
Loynes Ida Miss, 81 Daniels av
Lyon Charles W. Mrs., 29 Church
MacKay Nora Miss, 65 Orchard
Magner Mary Miss, 137 Daniels av
McCallister Edward E Mrs., 22 Fourth
Morey William M. Mrs , 164 Burbank
Miner Eva Miss, 45 Beaver

Mottor Lewis N. Mrs., 146 West
Murray Kate and Elizabeth Misses, 282 Columbus av
Norris Mattie B. Miss, 166 Union
Nugent Nellie T. Miss, 72 Howard
O'Brien Kate Miss, (12) 95 North
Olds Mary Z Mrs , 34 Fenn
Palmer William H. Mrs., 25 Park
Powell Lillie Miss, 87 Maplewood av
Purcell Lena Miss, 124 Linden
Rabeau Minnie and Delia Misses, 55 Howard
Roberts J. L. Mrs.. 3 South Church
Ryan Delia A. Miss, 30 Melville
Sackett Alice M. Miss, 73 Circular av
Scanlan Bridget Mrs., 285 Columbus av
Schwab John G. Mrs , 307 Onota
Silvernail Clara Mrs., 15 Church
Simpson Arvie Mrs., 105 Francis av
Stanton Nellie E. Miss, (37) 4 South
Sweeney M. Miss, 23 Lincoln
Taylor Catherine Miss, 35 Third
Tifft Cynthia Miss, 7 Holmes road
Tracy Kate A. Miss, 108 W Housatonic
Viall Frances A. Mrs., (16) 73 North
Viner Alice M. Miss, 527 South
Volin Adelle Miss, 25 Lincoln
WARNER LIBBIE MRS., 258 North—See p 349
Werden Minnie N. Miss, 228 Francis av
Whitaker E. M. Miss, 55 Wellington av
Williams Arthur Mrs., 25 Melville
Young Lillian M. Mrs., 253 River

Druggists.

(See Apothecaries.)

Dry Goods.

BAILEY G. W. & CO., 65 North—See p 348
Berkowitz Morris, 144 West
CULLEN BROTHERS, 173 and 175 North—See p 348
Curtin P. P., 12 Peck's road
England Brothers, 89 North
Kendall H. M., 554 North
Kennedy & MacInnes, 79 and 81 North
King E. & Son, 1194 North
Lavin Chim, 156 West
LAWRENCE E. T. (fancy), 19 North—See p 348
Markstein & Rosenthal, 118 North
Murphy Sisters, 1190 North
O'Loughlin James, 127 North
Smith Franklin A , Lower Barkerville
West Gilbert & Son, 98 West

Dry Goods (Wholesale).

Kennedy & MacInnes, 79 and 81 North

Dyers.

Pittsfield Dye House, William I. Meigs mgr., 205 West
PITTSFIELD MFG CO. THE (wool and cotton), 2 Brown—See p 337

Dye Stuffs, Drugs, Etc.

DUTTON & TUCKER, 44 West—See p 357
FOOTE WILLIAM B., 82 West—See p 340

Eating Houses.

(See Dining Rooms.)

Elastic Goods Mfrs.

Wood Samuel C. (stockings, bandages, etc.), 40 Stoddard av

Electric Apparatus and Appliances.

STANLEY ELECTRIC MFG. CO., office 24 Renne av—See p 336

Electric Bells.

EUREKA ELECTRIC CO. THE, 54 North—See p 336

Electric Gas Lighting Apparatus and Supplies.

EUREKA ELECTRIC CO. THE, 54 North—See p 336

Electric Light and Power Companies.

PITTSFIELD ELECTRIC CO., (light and power) 92 Renne av—See p 331

Electric Light Wiring.

Berkshire Electric Co., 134 West
EUREKA ELECTRIC CO. THE, 54 North—See front cover

Electric Machinery Mfrs.

STANLEY ELECTRIC MFG. CO., office 24 Renne av—See p 336

Electric Railways.

EUREKA ELECTRIC CO. THE, 54 North—See front cover

Electrical Engineers.

EUREKA ELECTRIC CO. THE, 54 North—See front cover

Elocutionist.

Shedd Louise P. Mrs., 112 East

Embroidery and Needle Work.

Mullany K. F. Miss, (21) 95 North

Employment Agency.

Corcoran Walter Mrs., 39 Prospect
Hofmayer Simon (10) 73 North

Engravers.

Clark Everett A., 238 North
Edwards Jewelry Store The, 44 North
LaRue W. Luther & Co., 27 North
STILSON HERBERT M., 76 North—See front cover

Envelope Mfrs.

Hurlbut Stationery Co., 75 S Church
Whiting W. W. Co., 96 Columbus av

Express Companies.

American Express Co., W. H. Barrows agent, 22 West; O A. Haight agent, Coltsville, and M. D. Francis, West Pittsfield
Adams Express Co., M. R. Hall agent, 28 West

Express Lines.

(See also Stage Lines.)

Pittsfield and Dalton Stage and Express Line, F. A. Peltier prop., leaves 41 North 10 a. m. and 4 p. m.

Expressmen and Truckmen.

Atwood L. L., 12 Bank Row
Benedict Olin T., 1277 North
Biron Exias L., 86 John
Cheevers, James, South av
Coleman John H., 71 Howard
Durwin Mitchell, 9 Cove
Featherstone John, 61 McKay
Green Thomas, 13 S John
GUILDS F. G. & CO., 97 Clapp av c Depot—See front col'd p IV
HALL THOMAS E., 28 West—See p 373
HARRINGTON FREDERICK, 705 North—See p 376
Harrington O. J., 62 Seymour
Harrington W. H. 161 Linden
Herie Ralph, 126 North
Higgins Patrick, 8 Lyman Court
Larkin Joseph, 80 River
Mooney Christopher, 125 River
Pinny William, Lower Barkerville
Pittsfield Transfer Co. Callahan & Durkee props., 311 North
SPRAGUE JAY C., (truckman), 15 Depot—See p 373
Stockbridge C., 120 Beaver
Turner Moses Jr., 70 Howard
Viner Victor, 119 West

Fancy Goods.

BAILEY G. W. & CO., 65 North—See p 348
CULLEN BROTHERS, 173 and 175 North—See p 348
England Brothers, 89 North
Kennedy & MacInnes, 79 and 81 North

Killian & Mandell, 233 North
King E. & Son, 1194 North
LAWRENCE E. T., 19 North—See p 348
Markstein & Rosenthal, 118 North
NUGENT WILLIAM, 139 North—See p 351
O'Loughlin James 127 North
TALBOT BROS., 141 and 145 North—See p 351

Feather Bed Renovater.

LANGDON P. C., Lyman Court off Beaver—See p 355

Fertilizers.

HALL THOMAS E., 28 West—See p 373
HOWARD & MORROW, 59 North—See p 356
LUCAS H. P., 156 North—See p 356
Nilan & Martin, 220 Fourth
Renfrew R. W. & Son, 272 North

Fish and Oyster Dealers.

CENTRAL MARKET COMPANY, 179 North—See front col'd p III
Kells Robert, 84 North
KUHN LOUIS, 166 Linden—See p 363
NICKERSON J. C., 21 Fenn—See opp inside back cover
Park Commission Market, E. J. Wise prop, 5 to 13 West

Florists.

ATKINSON CHARLES M., 416 Elm—See p 359
Connor Jeremiah, 52 Seymour
Drake F. I., 60 Appleton av
Lowden Thomas L. & Sons, 255 Pomeroy av
NEAL GEORGE, 30 Beaver—See p 359
PITTSFIELD FLORAL GREENHOUSES, F. S. Follwell prop., 811 North—See p 360
Reuter George J., 379 Elm
WHITE JOHN, 213 New West n Church, branch store 26 South—See p 359

Flour and Grain Dealers.

Bradley Bros, 41 West
Hagen James (flour), 32, 34 and 48 Depot
GRIFFEN WILLIAM P., 108 and 112 Columbus av—See p 363
Renfrew R. W. & Son, 272 North
Wahconah Flouring Mill, Gilbert West prop., 173 Wahconah
Weller Israel C. (commission) office American House 211 North
Wolfe John S. Co. The, 36 Clapp av

Foreign Exchange Agents.

Casey & Bacon, 27 Clapp av
McMAHON MICHAEL J., 259 North—See p 364

Fruit Dealers.

CENTRAL MARKET COMPANY, 179 North—See front col'd p III
Coster E. & Son, 155 North and 64 West
Eagen James (wholesale), 32, 34 and 48 Depot
Kells Robert, 84 North
NICKERSON J. C., 21 Fenn—See opp inside back cover
Park Commission Market, E. J. Wise prop., 5 to 13 West

Furniture Dealers.

Brock Alfred, 84 Fenn
Coleman W. L., 47 to 51 West
HOPKINS GEORGE N., 186 North—See front col'd p II
PETHERBRIDGE & BURNS, 247 to 251 North—See p 358
Pierce R. A. (second hand), 148 West
Richardson & Boden, 154 North
WELLINGTON FURNITURE CO., 273 North—See p 352
Wright C. W., 35 and 37 Fenn

Furniture Mfr.

Ward Z. A., Center c West

Furniture Repairers.

Brock Alfred, 84 Fenn
Coleman W. L., 47 to 51 West
HOPKINS GEORGE N., 186 North—See front col'd p II
LANGDON P. C., Lyman Court off Beaver—See p 355
Michael & Chandler, 25 Summer
WELLINGTON FURNITURE CO., 273 North—See p 352

Furrier.

Fiedelman P. Miss, 42 North

Gas Company.

PITTSFIELD COAL GAS CO., (15) 7 North—See p 331

Gas and Steam Fittings and Fixtures.

BIDWELL GEORGE A., 116 West—See back cover
Furness & Coggswell, 31 Cottage Row
NOBLE, JOHNSON, MILNE & CO., 99 Fenn—See opp
O'CONNELL J. P., 34 North Pearl—See p 358
PARSONS & SEARS, 30 Columbus av—See front col'd p III
Robbins, Gamwell & Co., 68 and 70 West

Gent's Furnishing Goods.

Cohn E. & Co. 103 North
FOSTER J. J. & Co, 123 North—See back cover
Durgin Herbert H., 313 North
McQUAID JOHN & CO., 69 North—See back cover
Monroe & Smith, 135 North
Newman J. R. & Sons, 102 North

O'Loughlin James, 127 North
Simon L. B., 90 North
TAYLOR H. S. & SON, 107 to 111 North—See front cover
Wolff C. M., 80 North

Glove Mfr.

Davin A., 258 North

Granite and Monumental Works.

Hungerford Milan, Lower Barkerville junc. Stearnsville
MANN JOSEPH T., 42 Church—See p 360
Montoux J. Clark, 113 Francis av
PITTSFIELD GRANITE & MARBLE WORKS, Kirk and Matthews props., 585 North—See p 361
TEMPLE BROS. THE, Frank H. Welch mgr., 718 North—See p 360

Grist Mills.

Shaker Mills, Ira R. Lawson mgr., Lower Barkerville
West Gilbert, 173 Wahconah

Grocers (Retail).

Barnes C. M., 17 Lincoln
Bartlett Calvin T., 20 Newell
Bedford H. J, 85 Wahconah
BOICE J, 3 Newell—See p 365
Brooks & Read, 442 Fenn
Burns Peter, 258 Wahconah
Castle George B. Mrs, 223 Bradford
CENTRAL MARKET COMPANY, 179 North—See front col'd p III
Chamberlain A. C., 74 West
Clahasey W. G., 54 Kent av
CLINTON GROCERY CO., Frederick L. Clinton mgr., 277 North—See front col'd p V
Condron Michael, 150 Linden
Cooley W. H., 37 North
Croughwell Ann, Hubbard av, Coltsville
Curtin James, 2 Pontoosuc av
Curtin P. P., 12 Peck's road
Deeley Bros, 165 Burbank
Dellert Theodore, 656 North
Doheney Martin, 16 Silver
Drennan Michael, 140 West
Driscoll & O'Brien, 268 North
Eagen James, 32, 36 and 48 Depot
Frank C. J, 320 Columbus av
FRISH A. N. & SON, 247 Onota—See p 363
Geary Denis, 200 Linden
Goldstein Morris, 20 Fenn
Hamilton & Co., 46 Fenn
Harrison Almon H, 92 Columbus av

JOHNSON SELDON, 137 Elm—See p 364
Kendall H. M, 554 North
Kerr D C., 230 Fourth
King E. & Son, 1194 North
KUHN LOUIS, 166 Linden—See p 363
Lee J. M. & W. P., 28 Fenn
LINNEHAN J. M. & CO., 136 North—See p 364
Mandigo G. T., 87 Fenn
McCORMICK & JOYCE, 182 North—See p 365
McGee Patrick, 129 Second
McMahon Bros., 230 Francis av
McMAHON MICHAEL J., 259 North—See p 364
Murphy Sisters, 1190 North
Murtough J. H. Mrs., 106 Madison av
Newton Eliza O. Mrs, 163 Robbins av
NICKERSON J. C., 21 Fenn—See opp inside back cover
O'Brien John M., 122 Madison av
O'Connell John, 71 Beaver
Pease G. W. & Co., 159 North
PEASE & PRATT, 22 South—See p 365
Peaslee L. G., 170 North
POLLY C. & CO., 130 West—See p 363
POMEROY STORE THE, Thomas A. Macken prop., 139 W Housatonic—See p 364
Reid & Barnfather, 33 North
Rosenheim David, 126 Wahconah
Schurmeyer A. D. & Co., 99 North
Schmidt Carl, 28 Southern av
Scully Richard A., 300 Peck's road
Smith Franklin A., Lower Barkerville
Spaniol Andrew, Stearnsville
Sugden Jonas, 218 Columbus av
Van Beuren Thomas, Dalton road n railroad junction
Webb Mary L. Miss, 25 Orchard
West Gilbert & Son, 98 West

Grocers (Wholesale).

BERKSHIRE GROCERY CO., E. L. Smith mgr., 212 West—See p 365
Casey & Bacon, 37 Clapp av
Eagen James, 32, 36 and 48 Depot

Gun and Locksmiths.

Carpenter W. W., 137 North
Prout George W., (3) 57 North
TRACY WILLIAM W., r 395 Fenn—See p 339

Hairdressers.

(See also Barbers.)

Hair Goods.

Goldman M. Mrs., 102 W Housatonic
Jacobs Charles Mrs., (12) 124 North

Hardware and Cutlery.

BARKER & BELDEN, 126 and 128 North—See p 356
HOWARD & MORROW, 59 North—See p 356
LUCAS H. P., 156 North– See p 356
PEIRSON HARDWARE CO., 41 North—See inside back cover
WILLIAMS HARDWARE CO., 166 North—See p 357

Harness Makers and Dealers.

Behan Thomas, 39 North
BOYER ELZIAR, 266 North—See p 374
Butler Matthew, 43 West
GALE A. D., 174 North—See p 374
Gerst & Smith, 36 and 40 Fenn
MEAD WILLIAM D. B. (dealer), 39 North—See p 374
Stapleton Richard, 88 North

Hats, Caps and Furs.

Durgin H. H., 313 North
FOSTER J. J. & CO , 123 North—See back cover
Ideal Hat Co. The, L. M. Cone mgr., 122 West
McQUAID JOHN & CO., 69 North—See back cover
Monroe & Smith, 135 North
Newman J. R. & Sons, 102 North
Simon L. B , 90 North
TAYLOR H. S. & SON, 107 to 111 North—See front cover
Wolff C. M , 80 North

Hay and Straw.

Bradley Bros., 41 West
GAMWELL C. C., 65 Columbus av—See map
GRIFFEN WILLIAM P., 108 and 112 Columbus av—See p 363
Harvey L. E., 177 Linden
Nilan & Martin, 220 Fourth
Renfrew R. W. & Son, 272 North
West Gilbert, 173 Wahconah

Hides, Tallow and Leather.

Coogan Owen & Sons, 39 Elm

Horse Clippers.

RUSSELL LIVERY, E. W. Backman prop., 55 West—See map

Horse Clothing.

Behan Thomas, 39 North
BOYER ELZIAR, 266 North—See p 374
FOSTER J. J. & CO., 123 North—See back cover
GALE A. D., 174 North—See p 374
Gerst & Smith, 36 and 40 Fenn
LUCAS H. P., 156 North—See p 356

Horseshoers.

(See Blacksmiths.)

Hospitals.

House of Mercy, 742 North, cor Tyler

Hot Water Heating Apparatus.

Furness & Coggswell, 31 Cottage Row
NOBLE, JOHNSON, MILNE & CO., 99 Fenn—See opp
O'CONNELL J. P., 34 N Pearl—See p 358
PARSONS & SEARS, 30 Columbus av—See front col'd p III

Hotels.

AMERICAN HOUSE, Plumb & Clark props., 211 North—See p 377
Berkshire House, John Butterworth prop., 35 Summer
Commercial House, Mrs L E. Keith prop., 15 Clapp av
Maplewood Hotel, A. W. Plumb prop., Maplewood av c North
Parker House. Mrs. Richard Parker prop., 52 West
PITTSFIELD HOUSE William S. Meserve prop., 227 West—See opp inside back cover

House Furnishing Goods.

Ellick J , 239 North
Killian & Mandell, 233 North
Lederer Elene Mrs., 102 West
MILLS ARTHUR A., 45 North—See front cover
PARSONS & SEARS, 30 Columbus av—See front col'd p III
PETHERBRIDGE & BURNS, 247 to 251 North—See p 358
Richardson & Boden, 154 North
ROCKWELL R. A., 122 North—See p 352
Wright C. W., 35 and 37 Fenn

Ice Cream Parlors.

Andler Frederick Mrs., 147 North
Carson Thomas, 236 North
Power James W., 162 West
RICE EDWARD F., 158 North—See map
White Agnes Miss, Pontoosuc Lake

Ice Dealers.

BRUEY AUGUSTUS J., West bey Jason—See p 367
CONKLIN BROS., 19 and 60 Beaver—See p 367
Kendall William H., 6 Goodrich
READ & BURNS, 18 West—See p 367

Insurance Agents.

Battin H. S., (47) Savings Bank Building, 24 North
Bryant Charles M., 35 Forest Place
COOLEY & RUSSELL, (fire, life and gen'l agents Travelers Ins. Co.) (24) 24 North—See front col'd p VI

ENRIGHT THOMAS N., (26) 73 North—See p 333
Flanagan E. F., (3½) 150 North
Haight J. & Co , (53) Savings Bank Bldg 24 North
Hall Arthur H., 24 North
HAMER & STONE, gen'l agents Berkshire Life Ins. Co. (9) Berkshire Life Ins. Bdg 7 North—See back cover
MacInnes Duncan C., 75 First
McKenna James, 86 North
MILLER CHARLES P., sup't Prudential Ins. Co., 150 North—See p 334
MILLS CHARLES A., special agent New England Mut. Life Ins. Co. of Boston, (55) Savings Bank bdg., 24 North—See p 334
Morse A. S., gen. agent Springfield Mut. Life Ins. Assn. 36 Charles
NASH E. H. & BRO., (1) 124 North—See p 333
Orr John G., special agent Berkshire Life Ins. Co. (16) 7 North
PARKER & SHIPTON, 21 North—See back cover
Ryan Henry J., (45) Savings Bank bdg., 24 North
Sanders H. P., agent Mass. Mutual Life Ins. Co., (41) Savings Bank bdg. 24 North
SLOPER & MAY, (21) 4 South—See p 333
STEVENSON J. M. & CO., (22) Savings Bank bdg. 24 North—See p 332
Tolman William, (special agent), (16) Berkshire Life Ins. bdg. 7 North
WILSON & READ, (general), 18 West—See front cover

Insurance Companies.

BERKSHIRE LIFE INSURANCE CO., Wm. R. Plunkett, Pres.; James M. Barker Vice-Pres.; James W. Hull Sec. and Treasurer., 7 North—See back cover
BERKSHIRE MUTUAL FIRE INSURANCE CO., Frank W. Hinsdale, Pres.; J. M. Stevenson, Sec., (22) Savings Bank bdg. 24 North—See p 332
Metropolitan Life Ins. Co., C. A. Wilson sup't, (16 and 17) Wollison Blk 150 North
TRAVELLERS INSURANCE CO., Cooley & Russell agents 24 North—See fron col'd p V

Intelligence Office.

Corcoran Walter Mrs., 39 Prospect

Iron Founders.

Jones E. D. & Sons Co., 25 Depot cor McKay
Moore M. T. 41 Second

Iron and Steel.

PEIRSON HARDWARE CO., 41 North—See inside back cover
WILLIAMS HARDWARE CO., 166 North—See p 357

Jewelry, Watches, Etc.

Edwards Jewelry Store The, 44 North
GERHARDT & FEISTEL, 149 First—See p 355
LaRue W. Luther & Co., 27 North
Robbins F. A., 23 North
STILSON HERBERT M., 76 North—See front cover
Wheeler S. S., 150 North

Junk Dealers.

Glentz L. F., 117 Summer
Goodrich Charles, Parker av n railroad
Grant Charles H , 95 Burbank
HENRY & BLAIN, 185 Fenn—See p 340
Walton Robert, 17 Brown

Kerosene Oils and Supplies.

DUTTON & TUCKER, 44 West—See p 357
FOOTE WILLIAM B., 82 West—See p 340

Knit Goods Mfrs.

Berkshire Knitting Mills, D. M. Collins & Co., props., Fourth n Fenn

Ladies' Tailoring.

Clark William F., 333 North

Lamp Goods.

MILLS A. A., 45 North—See front cover

Landscape Gardener.

FOLLWELL F. A., 811 North—See p 360

Laundries.

BAY STATE STEAM LAUNDRY, J. H. Tetley agent, 76 West—See p 355
Chamberlin Justin N., 25 Circular av
Lathrop B. M., (hand) 8 Myrtle
Lee Hong, 634 North
Lee Sam, 25 Fenn
MANOCK R. A., prop. Berkshire Steam Laundry, 353 North and 16 to 22 Northrop—See front col'd p II
Pierce H W., 33 Kellogg
PITTSFIELD STEAM LAUNDRY, Henry Storm, prop., 81 Summer, branch 150 North—See p 355
Troy Laundering Co , Fahey & Jacobs prop., Robbins av cor Linden
Wah Quong, 260 North
Wah Quong Yeun, 62 West

Lawn Mower Repairer.

Chapel Adison M., 272 to 276 Fenn

Lawyers.

Adam W. L., 22 North
Barry D. P., 18 Bank Row
Boltwood Edward, (15) 7 North
Crosby & Noxon, (27, 28 and 29) Sav. Bank Bldg. 24 North
Dawes H. L., (59) Sav. Bank Bldg., 24 North
Fallon James, 234 Second
Gamwell Edward A., (1) 19 West
Hawkins Walter F., (44) 24 North, Sav. Bank Bldg
Hibbard Charles E., (25) Savings Bank Bldg, 24 North
Hibbard Charles L, (26) Savings Bank Bldg, 24 North
Mills Edward P., Pittsfield House
Moore Patrick J., 29 South, cor Bank Row
Nelligan John J., 18 Bank Row
Pingree, Dawes Jr. and Burke, 26 Bank Row
Plunkett William R., (13) 7 North
Prediger George A., 28 Bank Row
Rockwell F. W., 18 Bank Row
Schaff Harrison Hale, 22 Bank Row
Slocum Edward T., Court House
Turtle William, (42) 24 North
Warner M. B., (49) Savings Bank Bldg. 24 North
Waterman A. J, 18 Bank Row
Wilcox Charles M., 28 West
Wilcox Marshall, 28 West
Wood Arthur H., 30 Bank Row
Wood Edgar M., 30 Bank Row
Wright C. H., (59) Savings Bank Bldg. 24 North

Libraries.

Berkshire Athenæum, 44 Bank Row
Young Men's Christian Association, 142 North

Lime and Cement.

DODGE & DEVANNY, 180 Columbus av—See p 372
GAMWELL C. C, 65 Columbus av—See map
GARVIN & TANNER, 145 North and 214 Fourth—See p 362
HOWARD & MORROW, 59 North—See p 356
LUCAS H. P., 156 North—See p 356

Liquor Dealers (Retail).

(See Saloons.)

Liquor Dealers (Wholesale).

Byrnes W. M & Co., 35 and 37 McKay
Clary & Co., 204 West
Downs John & Co, 288 North
McEnany & Co, 20 Depot

Livery Stables.

Barber G. R., 35 and 37 West
BRIDGES SAMUEL, 46 Columbus av—See p 376
HARRINGTON FREDERICK, 705 North—See p 376

Lynch Thomas, 65 McKay
O'Loughlin Joseph, 22 Summer
Pittsfield House Stables, James F. Goggins prop., 104 New West
Prout C. H, 105 New West
Purcell John, 124 Linden
RUSSELL LIVERY, Eugene W. Backman prop., 55 to 59 West—See map
Sullivan & Campbell, 26 West
Viner L. Victor, 119 West

Loan and Trust Co.

BERKSHIRE LOAN AND TRUST CO. OF PITTSFIELD, Sav. Bank Bldg, 26 North—See front cover

Locksmiths.

(See Gun and Locksmiths.)

Lumber Dealers.

Atwood Luther L., 12 Bank Row
BUTLER JAMES H., 108 Fenn—See opp business directory
Couch F. W., 97 Elm
FERRY C. S. & SONS, 168 West—See front col'd p VIII
Glentz T. R., 45 Clapp av
MERRILL C. E, 262 North—See front col'd p IV
PITTSFIELD LUMBER CO. THE (wholesale and retail) office Sav. Bank Bldg. 24 North—See p 369
Ward Z. A., (hard wood) Center cor West

Machinists and Machinery Mfrs.

Carpenter W. W., 137 North
Chapel Adison M., 272 to 276 Fenn
Jones E. D. & Sons Co., 25 Depot c McKay
TRACY WILLIAM W., r 395 Fenn—See p 339

Manicures.

Jacobs Charles Mrs., (12) 124 North
SECOR F. A. MISS, (64) Sav. Bank Bldg. 24 North—See p 348

Manufacturers' Supplies.

DUTTON & TUCKER, 44 West—See p 357
FOOTE WILLIAM B., 82 West—See p 340
HENRY & BLAIN, 185 Fenn—See p 340
WILLIAMS HARDWARE CO., 166 North—See p 357

Marble and Granite Workers.

(See Granite and Monumental Works.)

Market Gardeners.

ATKINSON CHARLES M., 416 Elm—See p 359
Briggs Silas P., 445 West
Elliott Albert W., 360 Elm

FOLLWELL F. S., 811 North—See p 360
Hale Frank L., Beaver n Dalton line
Hesse George M., Pomeroy Farm, Jason
Lowden T. L. & Sons, 255 Pomeroy av
NEAL GEORGE, 30 Beaver—See p 359
Noble Norman, 39 W Housatonic
Roberts James F., West bey Churchill
Strong Bros., 87 Holmes road

Mason Builders.

Corneau & Hall, Myrtle
Devanny & Acly, 154 Madison av
DODGE & DEVANNY, 180 Columbus av—See p 372
Foote George W., 73 Bradford
Halpine Edward P., 410 West
Humphrey Edwin L., 15 Stoddard av
Markham C. M., 172 First
MARKHAM HENRY F., 41 Kellogg—See p 372
Petithory James L., (stone) 118 Alder
TURNER WILLIAM H., 47 Lake—See p 372
Young Paul, 253 River

Masons' Building Materials.

DODGE & DEVANNY, 180 Columbus av—See p 372
LUCAS H. P., 156 North—See p 356
Markham Charles M., 172 First
MERRILL C. E., (adamant wall plaster) 262 North—See front col'd p IV

Mattress Mfrs.

Coleman W. L., 47 to 51 West
LANGDON P. C., Lyman Court off Beaver—See p 355

Meat Markets.

AYERS PERRY J., 29 Fenn—See p 366
Bartlett Calvin T., 20 Newell
Beaudoin George, 44 Parker
BOICE J., 3 Newell—See p 365
CENTRAL MARKET COMPANY, 179 North—See front col'd p III
Crosier Fred W, 17 West
Dowling Michael B, 99 Wahconah
Frederick Ferdinand, 598 North
Gleason J. M., 18 Dunham
Hadsell E. & G. H., West bey Churchill
Henchy James, r 247 Robbins av
HESSE CHRISTOPHER, 123 W Housatonic—See p 366
Hovey Henry A., 99 North
Johnson D., 16 Fenn
Jones Bros., 84 North
Keller Otto, 18 Peck's road
Kerr D. C., 230 Fourth
Mannion James, 17 Spring

Martin & Lovejoy, 307 North
Nagleschmidt John, 169 Linden
O'Connell John, 71 Beaver
Palmer W. H., r 25 Park
Public Market, A. Allen Jordan prop., 10 South
Raab George H., 117 Second
Rowe Peter, 104 Columbus av
Wagner Charles, 13 Crosier av

Merchant Tailors.

Cone Abraham M., 122 West
Eisner Max, 149 North
Kirtland W. S. & Son, 225 North
Larkin Edward A., 57 North
Molner David N., 21 North
Newman J. R. & Sons, 102 North
NUSS ALEX., (6) 4 South and 19 West—See p 353
Rosenthal Moses, 166 West
Simon L. B., 90 North
Smith Fred, (B) 150 North
WALTERS THOMAS, 39 North—See p 353
Wolff C. M., 80 North

Metal Ceilings.

NOBLE JOHNSON, MILNE & CO., 99 Fenn—See opp last page of names

Milk Dealers.

Taconic Farm, M. Gardner mgr., West c Valentine road n Onota Lake

Milliners.

Cohn E. M. & Co., 103 North
Foster W. S. Mrs., 187 Francis av
Kennedy & MacInnes, 79 and 81 North, Market and McKay
Levy H. S., 50 North
Markstein & Rosenthal, 118 North
Muhlfelder Jonas, 93 North
O'Connell Frances A. Miss, 37 Melville
Robison E. S. Mrs, 190 North
Sheridan Mary I. Miss, 86 North
Wheeler Carrie D. Mrs., 32 Bank Row

Millwrights.

Jones E. D. & Sons Co., 25 Depot c McKay

Mineraline Ink (all colors) Mfrs.

REAL PEN WORK PUBLISHING CO., (J. A. Maxim) 296 North—See p 351

Monument Mfrs.

(See Granite and Monumental Works.)

Music Teachers.

Barnard L. V. (stringed instruments), 18 Prospect
CLARK ARTHUR E. (violin), 25 Willis—See front col'd p V
Devanny D. W. Mrs., 171 Francis av
Francis Nellie A. Miss, 44 Henry av
Garvin Mary Miss, 30 Hamlin
Jaquith Bertha W. Miss, 99 Cottage Row
Liddle F. J., 40 W Housatonic
Mason Alfred T., 50 Buel
McSweeny Frank E., 45 Circular av
Meyer William C, 76 North and 75 Burbank
Molner Solomon (mandolin), 289 Fenn
Molumby John, 86 North
Peck Emma L Miss, 201 East
Poorman M. O. Mrs. (guitar), 311 North
Riesz Marguerite Mrs., 229 First
Robarge Abraham, 9 Pleasant
Sanders Frank R., 79 Center
Shedd Louise P. Mrs. (vocal), 112 East
Smith Charles F., 51 Bartlett
Smith Dora M. Mrs., 351 South
Smith Eli C., 51 Bartlett av
Smith Georgianna Miss, 51 Bartlett av
Smith J. Benjamin, 351 South
Smith R. A. (banjo), 351 South
Stafford Blanche H. Miss, 459 Fenn
Stafford Walter D. (violin), 459 Fenn
Starkweather Ida Miss, 91 Burbank
Waugh Clarence Adams, 103 Bradford
Way Walter H. (voice, piano, organ), (18) 150 North
Whalen William J., 47 Lincoln

Music and Musical Instruments.

Kilian Peter, 157 North
Pierce William & Son, 270 North
PITTSFIELD MUSIC CO. THE, D. E. Evans manager 76 North—See p 354
WOOD BROTHERS, 131 North—See front col'd p III

Musical Instrument Mfr.

Kelley William J., 76 West

Needle Book Mfrs.

Campbell C. A. & L. M., 199 Francis av

News Depots.

Armstrong G. W., Union Depot
Burnham Edwin L., 161 Seymour
Cain John H., 1193 North
Edwards James H., 115 Wahconah
Esner Benjamin, American House and Pittsfield House
McLaughlin Thomas H., 161 North

MEYER CLARENCE I., 243 North—See p 351
Meyer Isidore, 78 West
Miller Irving M., 92 Lincoln
NUGENT WILLIAM, 139 North—See p 351
Pittsfield News Co., 7 North
TALBOT BROS., 141 and 145 North—See p 351

Newspapers.

BERKSHIRE DAILY AND WEEKLY EAGLE, Eagle Pub. Co. props., 30 Cottage Row—See p 341
EVENING JOURNAL THE, (6 and 7 Central blk) 73 North—See p 342
PITTSFIELD SUN (weekly), 30 North—See p 343
SATURDAY BLADE, 19 West—See p 345
SUNDAY MORNING CALL, 32 Cottage Row—See p 344
WEEKLY JOURNAL THE, (6 and 7 Central blk) 73 North—See p 342

Nickel Plater.

Morse Plating Co. The, 14 Park

Night Soil Removers.

Thomas Bros., 524 Peck's road

Novelties.

LAWRENCE E. T., 19 North—See p 348

Nurses.

Adams Cornelia Mrs., 12 Burbank
Akeroyd S. Gertrude Miss, 73 W Housatonic
Akers Ida N., 41 Reed
Black Mary Miss, 9 Linden
Boyer Mary Miss, 113 Seymour
Brett Nellie T. Miss, 576 North
Campbell F. N. Miss, 87 Maplewood av
Clary Jane Miss, 576 North
Clark Mary A. Mrs., 72 Howard
Cleary Jane Miss, 576 North
Culver Polly Mrs., 59 Center
Curtiss E. J. Mrs., 84 Francis av
Donnelly Anna C. Miss, 49 Robbins av
Farrell Nellie M. Miss, (massage) 423 North
Fisher Frances Miss, 65 Wahconah
Gardner Cora Miss, 82 Henry av
Glentz Antoinette F. Mrs., 117 Summer
Griswold Anna Mrs., 131 Fenn
Hargrave J. S. C. Miss, 772 North
Harmon F. Jane Mrs., 24 Crosby pl
Harris Fannie L. Miss, 184 Bradford
Hazleton R. M. Miss, 186 Bradford
Lagrange Rachel Mrs., 179 South
Lane Harriet M. Mrs., 522 Fenn
Looney Hannah C. Miss, 198 Bradford

Mayer Louise Miss, 9 Linden
Moore Sarah M. Mrs., 30 Spring
Moulton Mary E. Mrs., 82 Henry av
Narey Anna M. Miss, 320 First
Rasch Louise Mrs., 53 Winter
Reidy Kate Mrs., 26 Lincoln
Russell Carrie Miss, 226 Bradford
Schilling Joseph Mrs., 33 Monroe
Slighter Ada B. Miss. 186 Bradford
Starkweather Eleanor C. Miss, 576 North
Stevens Mary A , 144 Union
Taylor Kate Miss, 110 Second
Weatherstone Mary F. Mrs., 31 Reed
Williams Mary L. Mrs., 224 Bradford
Woodruff Ella Mrs., 576 North

Oculist and Aurist.

Burnett Theodore C. (oculist), 112 East
Russell Willis A., (1) Central blk 73 North
Wentworth W. P , (11) 124 North

Oil Dealers.

Moore Gardner B., 169 Elm
Smith Omar, 109 Bradford
Standard Oil Co., Arthur A. Mills agent, 45 North

Oil Tanks and Cans.

DUTTON & TUCKER, 44 West—See p 357
FOOTE WILLIAM B., 82 West—See p 340

Opticians.

Button Edward L , 31 Appleton av
Edwards Jewelry Store The. 44 North
GERHARDT & FEISTEL, 149 First—See p 355
LaRue W. Luther & Co., 27 North
STILSON HERBERT M., 76 North—See front cover

Painters (Carriage).

McDermott J. Patrick. 20 Alcove
Merry Henry N , 40 Church
PITTSFIELD CARRIAGE CO., 83 McKay—See p 375
Smith F. M., rear 96 Columbus av
VanValkenburg Harry, 29 Renne av

Painters (China).

HOLLAND G. A. MRS., 31 North—See p 349

Painters (Fresco).

Corkhill John, 18 South
Harrington Bros , 96 Columbus av
HOLLAND G. A., 31 North—See p 368
JONES T. L., 71 First—See p 368
Lyon E A , 90 Lincoln
Prince & Walker, 28 North
WOLLISON H. S., 148 North—See p 368

Painters (House and Sign).

Armstrong David, 146 Columbus av
Barnes Albert F., 62 Burbank
Corkhill John, 18 South
Earnshaw William H., 81 Linden
French A. E. (69) Savings Bank bldg. 24 North
Friss Abram, 160 Beaver
Haeussler Herman, 19 Summer
Harrington Bros., 96 Columbus av
Higgins John J., 49 Robbins av
HOLLAND G. A., 31 North—See p 368
JONES T. L., 71 First—See p 368
Kearney John W., 25 King
Laschky Fred, 311 North
Lyon E. A., 90 Lincoln
O'Loughlin Bryan, 31 North
Prince & Walker, 28 North
Purcell John, 124 Linden
Robbins Allen K., 126 Bradford
ROCKWELL R. A., 122 North—See p 352
RYAN E. P., (sign) 35 North Pearl—See p 375
Steele William J., 26 Liberty
Voll Henry, 85 Burbank
Whitcomb Nathaniel L , 161 North
WOLLISON H. S. 148 North—See p 368
Ziegler Frederick, 19 Summer

Paints, Oil and Glass.

BARKER & BELDEN, 126 and 128 North—See p 356
Corkhill John, 18 South
DUTTON & TUCKER, (oils) 44 West—See p 357
FERRY C. S. & SONS, (glass) 168 West—See front col'd p VIII
FOOTE WILLIAM B., (oils) 82 West—See p 340
Harrington Bros , 96 Columbus av
MILLS A. A., (wholesale oils) 45 North—See front cover
PEIRSON HARDWARE CO., 41 North—See inside back cover
ROCKWELL R. A., 122 North—See p 352
WILLIAMS HARDWARE CO., 166 North—See p 357
WOLLISON H. S., 148 North—See p 368

Paper Box Mfrs.

Collins D. M. & Co., Fourth n Fenn
SISSON & ROBINSON, 75 South Church—See p 350

Paper Dealers.

Berkshire Typewriter Paper Co. The, (typewriting) 75 So Church
FERRY C. S. & SONS, (building paper) 168 West—See front col'd p VIII
HENRY & BLAIN, (wholesale) 185 Fenn—See p 340
Hurlbut Stationery Co , 75 S Church
TALBOT BROS., 141 and 145 North—See p 351
Whiting W. W. Co., (papeteries) 96 Columbus av

Paper Hangers.

Barnes Albert F., 62 Burbank
Corkhill John, 18 South
Earnshaw William H., 81 Linden
French A. E., (69) Savings Bank bldg. 24 North
Friss Abram, 160 Beaver
GAMWELL & LINNEHAN, 30 South—See p 347
Harrington Bros., 96 Columbus av
HOLLAND G. A., 31 North—See p 368
JONES T. L., 71 First—See p 368
Lascky Fred, 311 North
Lyon E. A., 90 Lincoln
O'Laughlin Bryan, 31 North
Prince & Walker, 28 North
Purcell John, 124 Linden
Robbins Allen K., 126 Bradford
ROCKWELL R. A., 122 North—See p 352
Voll Henry, 85 Burbank
WOLLISON H. S. 148 North—See p 368
Ziegler Frederick, 19 Summer

Paper Hangings.

Corkhill John, 18 South
Earnshaw William H., 81 Linden
GAMWELL & LINNEHAN, 30 South—See p 347
JONES T. L., 71 First—See p 368
Lascky Fred, 311 North
Lyons E. A., 90 Lincoln
Prince & Walker, 28 North
ROCKWELL R. A., 122 North—See p 352
WOLLISON H. S., 148 North—See p 368

Paper Mfrs.

Berkshire Typewriter Paper Co., 75 S Church
Crane & Co., Dalton road, Coltsville
Whiting W. W. Co. (writing), 96 Columbus av

Paper Mill Machinery Mfrs.

Jones E. D. & Sons Co., 25 Depot c McKay

Paper Stock.

HENRY & BLAIN, 185 Fenn—See p 340

Parisian Balm of Lilies.

Parisian Balm of Lilies, (for the complexion) Lenore Qua general manager, 29 Robbins av

Patent Solicitors.

CHAMBERLAIN & NEWMAN—See p 340

Pattern and Model Makers.

Jones E. D. & Sons Co., 25 Depot c McKay
Pitt Charles H , (wood) 250 Fcnn

Peddler's Supplies.

HENRY & BLAIN, 185 Fenn—See p 340

Pension Agents.

Hofmayer Simon, (10) 73 North
McKenna James, 86 North

Photographers.

Clark William F., 86 North
Lincoln E. H., (9 and 10) 95 North
Mullette Charles L., 311 North
Nowell Frank A., (17) 95 North
OGDEN L. PARKER, 57 North—See back cover.
Simmons Eugene A., 73 North
Wheeler S. S., 150 North

Photographer's Supplies.

TALBOT BROS., 141 and 145 North—See p 351

Physicians.

Adams J. F. Alleyne, office hours from 9 to 10 a. m., 2 to 3, 7 to 8 p. m., 114 Wendell av
Burnett Theodore C., 112 East
Burton Stephen C., 22 E Housatonic
Colt Henry, (11) Berkshire Life Ins. bdg 7 North
Currier W. H , 75 North
DODD ISAAC S. F., 40 Tyler, office hours 12.30 to 2 and 6 to 7 p. m.
Downing F. Chace, 23 and 24 Central Block
Farrell Benjamin P., (massage) 423 North
Flynn John J., (6) 95 North
Frost S. H. (4 and 6) 246 North
HATCH GEORGE S , 40 Maplewood av, office hours 2 to 4 and 7 to 8 p. m.
Kelly William P. (1) 133 North
Langlois Joseph A., 65 Union
Leavitt W. W. & D., 120 South, office hours 8 to 9 a. m., 12 to 2 and 6 to 8 p. m.
Mercer William J., 142 First
Mercer W. M., 142 First
Millet W. A., 43 Melville
Moffit Carl W., Henry av c Elizabeth
Paddock Frank K., (11) Berkshire Life Ins. bdg, 7 North
Paddock Wm. L., (11) Berkshire Life Ins. bld, 7 North
Pixley E S., 105 Fenn
Randall Charles H., 42 Prospect
ROBERTS O. S., office hours 8 to 9 a. m., 2 to 4 and 7 to 8 p. m., 230 North
Russell Willis A., (1) Central Block, 73 North
Swift Lawrence C., 22 Pomeroy av
Thomes John B., 365 North
Tobin James H., 333 North
Van Rensselaer H. R., 150 North
Waite Clarence H., 15 North
Waite Lorenzo, 340 North
Walkley William S., (19) Central Block, 73 North

Wentworth Walter H , (22) 4 South
Wentworth W. P., (oculist and aurist) (11) 124 North
Wentworth William W., (22) 4 South
Wheeler James H., (8 and 9) 124 North
Withington Alfreda, 163 South
Woodruff Morgan L., 86 North

Piano Tuners.

Guilford Earl E., 38 North
Newton Frank P., (14) 150 North
Smith J. Benjamin, 351 South
Waugh Clarence H., 221 East
WOOD BROS., 131 North—See front col'd p III

Pianos, Organs, Etc.

Pierce William & Son, 270 North
PITTSFIELD MUSIC CO. THE, D. E. Evans mgr., 76 North—See p 354
WOOD BROS., 131 North—See front col'd p III

Piano and Organ Repairers.

Pierce William & Son, 270 North
PITTSFIELD MUSIC CO. THE, D. E. Evans mgr., 76 North—See p 354
WOOD BROS., 131 North—See front col'd p III

Pickle Mfrs.

Goldner Max, 20 Daniels av

Picnic Grounds and Pleasure Steamer.

Hodecker P. Jr., Pontoosuc Lake

Pictures and Picture Frames.

Blatchford George, 34 North
Killian & Mandell, 233 North
NUGENT WILLIAM, 139 North—See p 351
Robbins F. A., 23 North
Smith Benjamin, 137 North
TALBOT BROTHERS, 141 and 145 North—See p 351
WOLLISON H. S., 148 North—See p 368
Wright C. W., 35 and 37 Fenn

Planing and Moulding Mills.

FERRY C. S. & SONS (dealers mouldings), 168 West—See front col'd p VIII
Glentz T. R., 45 Clapp av
HUME E. B. (planing and sawing), 15 McKay—See p 370
MERRILL CHARLES E., 262 North—See front col'd p IV
PITTSFIELD LUMBER CO. THE, office Savings Bank Bldg. 24 North—See p 369
Ward Z. A , Center c West

Plumbers.

BACKUS W. G. SONS, 4 to 8 Bank Row—See p 358
BIDWELL GEORGE A., Burbank Hotel blk 213 and 215 West—See back cover
BRANCH GEORGE W., 78 West—See p 359
Chamberlin C. H , 141 High
Furness & Coggswell, 31 Cottage Row
Hickey & Farrell, 147 North
NOBLE, JOHNSON, MILNE & CO., 99 Fenn—See opp last page names
O'CONNELL JOHN P., 34 N Pearl—See p 358
PARSONS & SEARS, 30 Columbus av—See front col'd p III

Plumbers' Specialties.

BARRETT JAMES & SON, 48 and 50 Pearl, Boston—See opp index to out of town advertisers

Printers (Book and Job).

EAGLE PUBLISHING CO., 30 Cottage Row—See p 341
Hill & Day, 42 North
Kells Herbert C., 57 North
NOYES RAYMOND S., 143 North—See p 354
PITTSFIELD JOURNAL CO., office (6 and 7) Central blk 73 North—See p 342
SUN PRINTING CO., 30 North—See p 343

Produce Dealers.

Bradley Bros., 41 West

Provision Dealers (Wholesale).

Eagen James, 32, 36 and 48 Depot
Wolfe John S. Co. The, 36 Clapp av
Wood E. P., 167 Columbus av

Public Telephones.

N. E. TEL. & TEL. CO., 7 North, P. O. Rotunda, American House, Pittsfield House, Blatchford's Book Store, Union Depot—See advt opp Telephone Companies in business directory

Publishers.

REAL PEN WORK PUBLISHING CO. (J. A. Maxim), 296 North—See p 351

Real Estate Companies.

Morningside Land and Improvement Company The, W. R. Gardener mgr., 92 Renne av
Woodlawn Co. The, W. R. Gardener treas. and mgr., 92 Renne av
Fairmount Heights Co. The, W. R. Gardener pres., 92 Renne av

Real Estate Agents.

Castle Eber T., 281 Tyler
Clark Frank S., 122 North
Cooke Rollin H., 31 North
COOLEY & RUSSELL, (24) Savings Bank bld, 24 North —See front col'd p VI
ENRIGHT THOMAS N., (26) 73 North—See p 333
Gardener W. R., 92 Renne av
Haight J. & Co., (53) Sav. Bank Bldg. 24 North
Hofmayer Simon (10) 73 North
Johnston Robert B., 24 North
Jordan Freeman. West opp Onota Farm
Learned George Y. Jr., (15) 95 North
Leidhold L. E., 12 Leidhold pl
MacInnes Duncan C., 75 First
McKenna James, 86 North
NASH E. H. & BROTHER, 124 North—See p 333
Newton H. H., 42 North
PARKER & SHIPTON, 21 North—See back cover
PARTRIDGE HARVEY W., (3) 95 North—See p 334
SLOPER & MAY, (21) 4 South—See p 333
STEVENSON J. M. & CO., Sav. Bank Bld. 24 North—See p 332
Van Deusen John F., 29 North
West Charles E., 123 South
WILSON & READ, 18 West—See front cover

Reed Mfrs.

Stevenson Co. The, Appleton av c Dawes av

Refrigerators.

MILLS A. A., 45 North—See front cover
ROCKWELL R. A., 122 North—See p 352

Register of Deeds.

Pitt H. M., Court House

Restaurants.

(See Dining Rooms.)

Roofers.

BILADEAU & HEALY (gravel and asphalts), 42 Bradford—See p 373
BOOTH G. A., 48 Kent av—See p 372
BRANCH GEORGE W., 78 West—See p 359
Castle E. T. (slate), 281 Tyler
Chamberlin C. H., 141 High
NOBLE, JOHNSON, MILNE & CO., 99 Fenn—See opp last page names
O'CONNELL J. P., 34 N Pearl—See p 358
PARSONS & SEARS, 30 Columbus av—See front col'd p III
PITTSFIELD RUBBER CO., S. E. Crowell prop., 128 North—See p 353

Rubber Stamp Mfrs.

NOYES RAYMOND S., 143 North—See p 354

Safe Deposit Vaults.

PITTSFIELD NATIONAL BANK, 3 North—See p 329

Saloons.

Barry & Burke, 107 Wahconah
Bohlman & Lang, 25 Liberty
Byrnes W. M. & Co., 35 and 37 McKay
Clary & CO, 204 West
Condron & Lawlor, 301 North
Cullen & Fleming, 162 North
Daly & Dumont, 23 Morton pl
Daniels Bros., 162 McKay
Davis & Mehan, 237 North
Downs John & Co., 288 North
Hayn & Grunow, 17 Depot
Kearney & O'Brien. 91 Wahconah
Killian & Lew 289 North
McEnany & Co., 20 Depot
MESERVE WILLIAM S., 227 West—See opp inside back cover
Nilan & Son, 164 McKay
PLUMB & CLARK, 24 Columbus av—See p 377
Wood & Qua, 7 Morton pl

Sausage Mfrs.

Hesse Christopher, 123 West Housatonic

Saw Mills.

Couch F. W., r 97 Elm
Parker E. L., Churchill

Schools (Prviate).

BERKSHIRE COMMERCIAL COLLEGE, Fries & Tangye props., 246 North—See front col'd p V
BERKSHIRE SCHOOL, (boarding and day school,) Beach Grove av cor W Housatonic—See p 346
Bishop's Memorial Training School for Nurses, 742 North
Hunt M. E. Sears Mrs., (shorthand, typewriting and telegraphy) (56) Savings Bank Bldg. 24 North
Salisbury Mary E. Miss, (boarding and day school for girls) 170 South

Scroll Sawing and Turning.

Glentz T. R, 45 Clapp av
MERRILL CHAS. E, 262 North—See front col'd p IV
Ward Z. A., Center c West

Seedsmen.

HOWARD & MORROW, 59 North—See p 356
LUCAS H. P., 156 North—See p 356

Sewing Machine Agents.

GERHARDT & FEISTEL, 149 First—See p 355
Hulse Schuyler, 88 Howard
National Bicycle Co., (White) 12 Bank Row
SINGER MFG. CO THE, D. E. Streeter manager, 124 West —See p 350

Shoe Mfrs.

Cheshire Shoe Mfg. Co., 18 Kellogg
Robbins O. W. Shoe Co., (mens) 64 Fourth

Sign Painters.

Corkhill John, 18 South
Harrington Bros., 96 Columbus av

Silk Mfrs.

RICE A H. & Co., (silk thread and braid) 55 Spring c Burbank—See p 338

Silver Plater.

Morse Plating Co. The, 14 Park

Silver and Silver Plated Ware.

Edwards Jewelry Store The, 44 North
LaRue W. Luther & Co, 27 North
MILLS A. A., 45 North—See front cover
Robbins F. A., 23 North
ROCKWELL R. A., 122 North—See p 352
STILSON HERBERT M., 76 North—See front cover

Speaking Tubes.

EUREKA ELECTRIC CO. THE, 54 North—See front cover

Spool Mfrs.

Stevenson Co, The, Appleton av c Dawes av

Sporting Goods.

BARKER & BELDEN, 126 and 128 North—See p 356
MEYER CLARENCE I., 243 North—See p 351
NUGENT WILLIAM, 139 North—See p 351
PEIRSON HARDWARE CO., 41 North—See inside back cover
TALBOT BROS., 141 and 145 North—See p 351
WILLIAMS HARDWARE CO., 166 North—See p 357

Sprinkler Mfrs.

Lenox Sprayer Co., Moses E. Goldman mgr., 43 West

Stage Lines.

Lenox & Pittsfield Stage Line, G. D. Munson prop.; leaves 37 North at 3 p m.
Lenox & Pittsfield Stage Line, John H. Ingleson prop; leaves 33 North at 3 p. m.
Pittsfield & Garfield Stage Line, William N. Huntington prop.; leaves 35 West at 3 p. m.

Pittsfield & Hancock Stage Line, (mail) D. L. Whitman prop.; leaves postoffice at 3 p. m
Pittsfield & Lanesboro Stage Line, (mail) F. W. Middlebrook prop.; leaves postoffice at 11.45 a. m. and 5 p.m.
Pittsfield & Lenox Stage Line, Wellington Crocket prop.; leaves 55 North at 3 p. m.
Pittsfield & Dalton Stage & Express Line, Frank A. Peltier prop.; leaves 41 North at 10 a. m. and 4 p. m.

Stair Builders.

BUTLER JAMES H., 108 Fenn—See opp bus. directory
Glentz T. R., 45 Clapp av
MERRILL CHARLES E., 262 North—See front col'd p IV
PITTSFIELD LUMBER CO. THE, (50, 51 and 52) Savings Bank Bldg., 24 North—See p 369
Ward Z. A., Center cor West

Stamping and Embroidery.

LAWRENCE E. T., 19 North—See p 348
Mullaney K. F. Miss, (21) 95 North

Stationers.

(See also Booksellers and Stationers.)

Blatchford G, 34 North
MEYERS CLARENCE I., 243 North—See p 351
NUGENT WILLIAM, 139 North—See p 351
Pittsfield News Co., 7 North
TALBOT BROS., 141 and 145 North—See p 351

Stationers (Wholesale).

Hurlbut Stationery Co., 75 S Church
Shearer J. D. & Co., 153 Summer
TALBOT BROS., 141 and 145 North—See p 351

Steam Engine Dealers.

LUCAS H. P., 156 North—See p 356
ROBBINS GAMWELL & CO., 68 and 70 West—See p 358

Steam Heating Apparatus.

Furness & Coggswell, 31 Cottage Row
NOBLE, JOHNSON, MILNE & CO., 99 Fenn—See opp last page names
O'CONNELL J. P., 34 N Pearl—See p 358
PARSONS & SEARS, 30 Columbus av—See front col'd p III
ROBBINS, GAMWELL & CO, 68 and 70 West—See p 358

Steamship Ticket Agents.

Casey & Bacon, 27 Clapp av
Dunbar Harry A., 22 West
McMAHON MICHAEL J, 259 North—See p 364

Steam and Gas Fitters.

BACKUS W. G. SONS, 4 to 8 Bank Row—See p 358
Furness & Cogswell, 31 Cottage Row
NOBLE, JOHNSON, MILNE & Co., 99 Fenn—See opp last page names
O'CONNELL J. P., 34 North Pearl—See p 358
PARSONS & SEARS, 30 Columbus av—See front col'd p III
ROBBINS, GAMWELL & CO., 68 and 70 West—See p 358

Stockbrokers.

Learned Edward McA., (7 to 8) 95 North
Rockwell Charles A., (5) 133 North

Stock Companies.

Berkshire County Music Festival Association—Office 31 North. Incorporated 1892. Capital $2,000 President, William P Wood; Treasurer, Fred T. Francis; Secretary and Clerk, Rolin H. Cooke

BERKSHIRE LIFE INSURANCE CO.—Incorporated 1851. Its directors are taken from the leading manufacturers, professional and business men of this vicinity. President, William R. Plunkett; Vice President, James M. Barker; Secretary and Treasurer, James W. Hull—See back cover

BERKSHIRE LOAN AND TRUST CO. OF PITTSFIELD, Savings Bank Bldg, 26 North. Incorporated March 27, 1895. Capital $100,000. Surplus $32,500. President, F. K. Paddock; Vice President, DeWitt Bruce; Treasurer, C. W. Kellogg—See front cover

BERKSHIRE MUTUAL FIRE INSURANCE COMPANY, Savings Bank Bldg, 24 North. Incorporated 1835. President, Frank W. Hinsdale; Secretary, J. M. Stevenson—See p 332

Berkshire Mfg Co., 28 Clapp av, manufacturers pantaloons and overalls. Incorporated Jan. 1, 1881 Capital, $30,000. President, J. S. Wolfe; Secretary and Treasurer, George W. Pease.

BERKSHIRE TACK CO., 63 Pearl. Incorporated March, 1890. Capital, $5,000 President, Walter Cutting; Treasurer, William E. Wilcox—See p 339

Berkshire Typewriter Paper Co. The, 75 S Church. Incorporated 1895. Capital, $6,000 President, Arthur W. Eaton; Vice President, W. A. Pike; Treasurer, Joseph E. Colton.

CENTRAL MARKET COMPANY, 179 North. Incorporated February, 1897. Capital, $10,000. President, Frank Russell; Treasurer, John P. Merrill; Secretary, Frank H. Cande—See front col'd p III

Cheshire Shoe Manufacturing Co. The, 18 Kellogg Mfrs. ladies', misses' and children's shoes. Capital $50,000. President, R. A. Burget; Treasurer, H H. Wellington; Manager, W. T. Adams.

EAGLE PUBLISHING CO., 30 Cottage Row. Incorporated 1891. Capital $10,000. President and Treasurer, Kelton B. Miller; Clerk, Eva H. Miller —See p 341

Hurlbut Stationery Co., 75 S Church. Incorporated 1894. Capital, $60,000. President, Dr. C. C. Holcomb of Lee; Treasurer A. W. Eaton; Manager and Assistant Treasurer, William A. Pike.

Jones E. D. & Sons Co., 25 Depot c McKay. Incorporated May 1, 1893. Capital, $60,000. President, E. D. G. Jones; Secretary and Treasurer, Edward A. Jones; Superintendent, Walter T. Noble

National Bicycle Co. The, 12 Bank Row. Incorporated 1884. President, L. L. Atwood.

PECK J. L. & T. D. MFG. CO., Peck's road. Mfrs. of cotton warp and flannel. Incorporated 1890. Capital $100,000. President T. D. Peck; Treasurer, R. D. Gillette—See p 338

PITTSFIELD COAL CO., 88 North. Incorporated January 20, 1897. Capital $10,000 President, George H. Walsh; Treasurer, Robert C. Hill; Secretary, Benjamin F. Woodward—See p 362

PITTSFIELD COAL GAS CO., office, Berkshire Life Insurance Building, (13) 7 North. Works on Water. Chartered 1853. Works built in 1854. 8½ miles of main pipe laid. Capital $62,500. President, Robert W. Adam; Clerk and Treasurer, William R Plunkett; Superintendent, John F. Dunbar—See p 362

PITTSFIELD ELECTRIC CO., 92 Renne av. Lighting for streets and commericial purposes. Capital, $100,000. President, Alexander Kennedy; Treasurer, William Whittlesey; Clerk W. L. Adam; Assistant Manager, William R. Gardener—See p 331

Pittsfield Electric Street Railway Co., office and car barn, 147 Seymour n Wahconah Incorporated 1890. Capital $80,000. President Joseph Tucker,; Treasurer, C. E. Merrill; Gen. Manager, Peter C. Dolan; Clerk of Corporation, J. M. Stevenson.

PITTSFIELD JOURNAL CO., 73 North. Incorporated Apr. 13, 1897. Capital, $12,000. President, Ward Lewis; Vice President, George T. Denny; Treasurer, F. M. Miller—See p 342

PITTSFIELD LUMBER CO. THE office (rooms 50, 51 and 52) Savings Bank Building 24 North. Incorporated 1896. Capital stock $100,000. President, C. H. Smith; Treasurer, George S. Frink; Secretary, W. F Hawkins—See p 369

PITTSFIELD MANUFACTURING CO., office and mill 2 Brown c Curtis. Yarn Mfrs. Incorporated 1887. Capital $15,000. President and Treasurer, J. O. Purnell—See p 337

Pittsfield Steam Power Co., building 2 Brown, office 27 Clapp av. Incorporated 1886. Capital $20,000. President, M. Casey; Treasurer, L. A. Stevens; Clerk, J. A. Root

Pittsfield Transportation Co., 44 West. Incorporated 1887. Capital $9,000. President, S. N. Russell; Treasurer and Clerk. G. H. Tucker.

Pomeroy Woolen Co , 137 W Housatonic. Woolen Mfrs. Capital $75,000. President and Treasurer, Theodore L. Pomeroy; Clerk, George H. Tucker

PONTOOSUC WOOLEN MFG. CO., mills and office at Pontoosuc. Incorporated 1826. Capital, $240,000. President and Clerk, W. R. Plunkett; Treasurer, George Humphrey; Superintendent and General Manager, Henry A. Francis—See p 337

Robbins O. W. Shoe Co., 64 Fourth. Shoe mfrs. Incorporated Nov , 1892. Capital $100,000. President, Oliver W. Robbins; Secretary and Treasurer, Henry C. Collin; Superintendent. Newton A. Mills

RUSSELL S. N. & C. MFG. CO., 106 Russell. Woolen mfrs. Incorporated 1885. Capital, $100 000. President, S. N. Russell; Treasurer, Frank W. Russell —See p 338

STANLEY ELECTRIC MFG CO., office 28 Renne av. Capital, $300,000. President, W. W. Gamwell; Treasurer, Geo. W. Bailey; General Superintendent, John H. Kelman. General Manager, Henry Hine; Electricians, C. C. Chesney and John F. Kelley—See p 336

Stevenson Co. The, Appleton av c Dawes av. Mfrs. spools, bobbins, reeds and novelty wood turners. Incorporated 1896. Capital $30,000. President, William Courteney; Treasurer, George E. Sprong; Secretary George L. Courteney

SUN PRINTING CO. THE, 30 North. Publishers the Pittsfield Sun and job printers. Incorporated March, 1892. Capital, $7,500. President. Theo L. Allen; Treasurer, Charles T. Plunkett—See p 343

Teeling Baking Co. The, 206 Columbus av. Incorporated January. 1893. Capital, $20,000. President, Samuel Dodge; Treasurer, Edward B. Wilson; Clerk, Miss M. Francis

TEMPLE BROS. THE, 718 North Granite and Marble Works. Incorporated Dec., 1896. President, John C. Temple; Treasurer, David W. Temple—See p 360

WELLINGTON FURNITURE CO., 273 North. Incorporated March 11 1897. Capital $8,000 President, H B Wellington; Treasurer, M. S. Wellington—See p 352

Wolfe John S. Co. The, office 36 Clapp av. Incorporated March, 1892. Capital, $10,000. President, John S. Wolfe; Treasurer, George S. Adams

Stock Farms.

Allen Farm, William Russell Allen, prop., Dalton av

Elmwood Farm, W. F. Gale, prop , 1112 North

LINDEN FARM, A. D. Gale, prop., Parker av, office 174 North—See p 374

Taconic Farm, M. S. Gardner, mgr., West c Valentine road n Onota Lake

Stove Dealers and Tinsmiths.

BACKUS W. G. SONS, 4 to 8 Bank Row—See p 358

BIDWELL GEORGE A., Burbank Hotel blk 213 and and 215 West—See back cover

BRANCH GEORGE W., 78 West—See p 359

NOBLE, JOHNSON, MILNE & CO., 99 Fenn—See opp last page names

PARSONS & SEARS, 30 Columbus av—See front col'd p III

PETHERBRIDGE & BURNS, 247 to 251 North—See p 358

Pierce R A , 148 West

Wright C. W., 35 and 37 Fenn

Street Railways (Electric).

Berkshire Electric Co., 134 West

EUREKA ELECTRIC CO. THE, 54 North—See front cover

Street Railway Co.

Pittsfield Electric Street Railway Co., Peter C. Dolan general manager, office 147 Seymour

Supporters and Trusses.

Currier W. H. Dr. & Co , 75 North

Surgical Instruments.

Currier W. H. Dr. & Co., 75 North

Surveyors.

BARNES & JENKS, 28 West—See p 335

MURDOCK GEORGE A., 43 Wahconah—See p 335

Table Delicacies.

BERKSHIRE HILL TABLE DELICACIES, A. N. Frish & Son props., 247 Onota—See p 363

Tack Mfrs.

BERKSHIRE TACK CO., 63 Pearl—See p 339

Tailors and Clothes Cleaners.

(See also Merchant Tailors.)

Berger H., 42 West

Clarke William F., (ladies) 333 North

Eisner Max, 149 North

Fisher Conrad, 227 Fenn

Hoppert Albert, (2) 161 North

Kelm L., 86 North

Kirtland W. S. & Son, 225 North

Pomeranch Charles, 238 North
Printiss Charles H., (10) 124 North
Rosenthal Moses, 166 West
Shandorf F., 143 North
Smith Fred, (B) 150 North
Thurotzy Joseph, 86 North

Tanners and Curriers.

Coogan Owen & Sons, 39 Elm

Teas and Coffees.

(See also Grocers.)

Morrell A. M., 229 North
Pittsfield Tea Co., Richardson & Boden props., 154 North
Union Pacific Tea Co., A. J. Woodard mgr., 40 North

Telegraph Offices.

Postal Telegraph Cable Co., 34 North, Pittsfield House, American House and Maplewood Hotel
Western Union Telegraph Co., 7 North and Union depot

Telephone Companies.

NEW ENGLAND TELEPHONE AND TELEGRAPH CO., (30) Berkshire Life Ins. Bdg 7 North—See opp page

Tinware Dealers.

BACKUS W. G. SONS, 4 to 8 Bank Row—See p 358
BRANCH GEORGE W., 78 West—See p 359
HENRY & BLAIN, 185 Fenn—See p 340
MILLS A. A., 45 North—See front cover
Wright C. W., 35 and 37 Fenn

Toys.

NUGENT WILLIAM, 139 North—See p 351

Truckmen.

(See Expressmen.)

Trunks, Bags and Valises.

Behan Thomas, 39 North
FOSTER J. J. & CO., 123 North—See back cover
GALE A. D., 174 North—See p 374
Gerst & Smith, 36 and 40 Fenn
McQUAID JOHN & CO., 69 North—See back cover
Monroe & Smith, 135 North
Newman J. R. & Sons, 102 North
Simon L. B, 90 North
Stapleton Richard 88 North
Wolff C. M., 80 North

Typewriters and Supplies.

BRISTOL MARY A. MISS, 4 South—See p 346
Hunt M. E. Mrs., (Sears-Hunt) (56 and 57) Savings Bank Bdg 24 North
HUTCHINSON CHARLES S., 37 Adam—See p 346
STRONG CHARLES W., (Bar-lock) 27 Willis—See p 346
Yost Typewriter, B. B. Printiss agt., Court House

NEW ENGLAND

TELEPHONE AND TELEGRAPH CO.

EXECUTIVE OFFICES,

125 MILK ST., BOSTON, MASS.

Direct communication can be had with all the principal towns and cities of New England and States east of the Mississippi River. For the accommodation of non-subscribers and the public generally, the Company has established Public Telephone Pay Stations in different parts of the city.

Public Pay Stations in Pittsfield and Vicinity.

CENTRAL OFFICE, 7 NORTH STREET.

Berkshire Glass Co.....Berkshire, Mass.
W. B. Dean.....Cheshire, Mass.
H. F. Shaw.....Dalton, Mass.
Geo. H. Warren.....Dalton, Mass.
T. F. Barry & Co.....Hinsdale, Mass.
American House, 211 North St.....Pittsfield, Mass.
G. H. Blatchford, 34 North St.....Pittsfield, Mass.
Boston & Albany Passenger Depot.....Pittsfield, Mass.
Pittsfield House, 227 West St.....Pittsfield, Mass.
Post Office, 7 North St.....Pittsfield, Mass.
C. W. Kniffin.....West Stockbridge, Mass.

LENOX, MASS.

CENTRAL OFFICE, SEDGEWICK HALL, MAIN STREET.

M. A. Brown.....Lenox, Mass.

LEE, MASS.

CENTRAL OFFICE, BAIRD & BENTON'S BLOCK, MAIN STREET.

Quigley & Co.....Lee, Mass.

STOCKBRIDGE, MASS.

CENTRAL OFFICE, M. E. DUNBAR'S STORE, MAIN STREET.

For List of Public Toll Stations in the various cities and towns, see pages 26-32, Section I, and 8-19, Section II, of the Official Directory.

LOOK FOR THE BLUE BELL.

THE PRICE & LEE CO.,

Publishers of Directories of Fifty
Cities and Towns.

WE HAVE ON FILE, AT OUR PITTSFIELD OFFICE, WITH EAGLE PUBLISHING CO., DIRECTORIES OF PRINCIPAL CITIES IN THE UNITED STATES.

THESE DIRECTORIES ARE PLACED THERE FOR THE ACCOMMODATION OF OUR PATRONS, AND CAN BE REFERRED TO, AT ANY TIME, FREE OF CHARGE.

THE PRICE & LEE CO.,

DIRECTORY PUBLISHERS.

Undertakers.

HOPKINS GEORGE N., 186 North—See front col'd p II
Kinney & Behan, 201 West
Jolls B., 91 Fenn
MEEHAN JAMES W., 278 North—See p 361
WELLINGTON & CROSIER, 285 North—See front col'd p V

Underwear Mfrs.

Berkshire Knitting Mills, D. M. Collins & Co., Fourth n Fenn

Upholsterers.

Brock Alfred, 84 Fenn
Coleman W. L., 47 to 51 West
HOLDERNESS GEO. S., 186 North—See p 352
HOPKINS GEORGE N., 186 North—See front col'd p II
Kennedy & MacInnes, 79 and 81 North
LANGDON P. C., Lyman Court off Beaver—See p 355
Mugler George H., 52 Lincoln
Prince & Walker, 28 North
WELLINGTON FURNITURE CO., 273 North—See p 352
Wright C. W., 35 and 37 Fenn

Variety Stores.

Burnham Edwin L., 161 Seymour
Edwards James H., 115 Wahconah
Ellick J., 239 North
Hadsell Florence E. Miss, 239 Fourth
Kendall H. M , 554 North
Killian & Mandell, 233 North
Lederer Elene Mrs., 102 West
NUGENT WILLIAM, 139 North—See p 351
TALBOT BROS., 141 and 145 North—See p 351

Veterinary Surgeons.

Brackin J. A., 545 North
Chaffee Fred K., 46 Columbus av
Childs Charles O. (dentist), 59 River
Kinnell George N., 57 West
Rogers William A. (dentist), 57 West
Waddell Alexander H., 15 North and 223 East

Watchmakers and Repairers.

Clark Everett A., 238 North
Edwards Jewelry Store The, 44 North
Foster Willie S., 187 Francis av
GERHARDT & FEISTEL, 149 First—See p 355
LaRue W. Luther & Co., 27 North
Robbins F. A., 23 North
Stewart William, 49 North
STILSON HERBERT M., 76 North—See front cover
Trauschke Alfred E., 141 Wahconah

Watchman's Clocks (Electrical).

EUREKA ELECTRIC CO. THE—See front cover

Water Wheel Mfr.

Jones E. D. & Sons Co., 25 Depot c McKay

Wood Carvers.

Glentz T. R., 45 Clapp av
Ward Z. A., Center cor West
WILLIS LOUIS K., 96 Columbus av—See p 371

Wood Dealers.

Beebe Charles D., W Pittsfield
COOPER GEORGE H., 225 North—See p 362
Couch F. W., r 97 Elm
Davin Edward, Dalton rd n Gov. Mill, Coltsville
GAMWELL CECIL C, 65 Columbus av—See map
GARVIN & TANNER, 145 North branch 214 Fourth —See p 362
Hammond Bros., Hubbard av, Coltsville
Harvey Lester E., 177 Linden
Lawton M. P. & Son, 172 West, branch office 128 North
PITTSFIELD COAL CO., 88 North—See p 362
WHITE FRANK M, 191 North, branch 89 Clapp av—See p 362

Wood Turners.

Glentz T. R., 45 Clapp av
PITTSFIELD LUMBER CO. THE, office (50, 51 and 52) Savings Bank bdg. 24 North—See p 369
Stevenson Co. The (novelty), Appleton av c Dawes av

Wooden Ware Dealers.

HENRY & BLAIN, 185 Fenn—See p 340
LUCAS HENRY P., 156 North—See p 356
PETHERBRIDGE & BURNS, 247 to 251 North—See p 358
Wright C. W., 35 and 37 Fenn

Woolen Goods Mfrs

Berkshire Knitting Mills, D. M. Collins & Co. (underwear), Fourth n Fenn
Peck J. L. & T. D Mfg Co (flannels), Peck's road
Pomeroy Woolen Co. (worsteds), 137 West Housatonic opp Mill
PONTOOSUC WOOLEN MFG. CO (blankets, dress goods, etc), Pontoosuc—See p 337
RUSSELL S. N. & C. MFG. CO. (cassimeres), 106 Russell—See p 338
Silver Lake Mill, W. E. Tillotson prop., Fourth n Fenn
Tillotson William E (cassimeres), Barkerville lower rd
Wilson & Horton (cassimeres), off Wahconah

Yarn Mfrs.

Pittsfield Mfg. Co. The, office and mill 2 Brown—See p 337

PITTSFIELD CITY GOVERNMENT.

Mayor, Walter F. Hawkins.
City Clerk, Edward C. Hill.
City Treasurer, Erwin H. Kennedy.
City Auditor, George Y. Learned.
City Solicitor, John F. Noxon.
Collector of Taxes, Frank R. Strong.
City Engineer, Arthur A. Fobes.
Building Inspector, Edward J. Cowell.
City Physician, W. M. Mercer, M. D.
Sealer of Weights and Measures, E. A. Talbot.

Assessors, William M. Clark, Harry D. Sisson, Albert W. Shaw.

Assistant Assessors, Ward 1, George B. Teeling. Ward 2, Samuel E. Crowell. Ward 3, William D. Meigs. Ward 4, Robert Barrett. Ward 5, Wesley G. Burt. Ward 6, W. H. Murray. Ward 7, J. H. Francis.

Aldermen, George W. Smith, president. Ward 1, Henry A. Francis. Ward 2, George H. Brodie. Ward 3, George W. Smith. Ward 4, William D. MacInnes. Ward 5, John N. Robbins. Ward 6, Patrick J. Moore. Ward 7, Edwin A. Talbot.

Regular meeting of the Board of Aldermen, first Monday evening in each month at 7.30 o'clock.

Common Council, Levi A. Stevens, president. Ward 1, Charles H. Daniels, Maurice J. Madden. Ward 2, Charles M. Markham, Joseph J. St. James. Ward 3, William H. Owen, B. Frank Mills. Ward 4, Levi A. Stevens, Hezekiah S. Russell. Ward 5, Henry F. Meyer, John C. Morrow. Ward 6, Charles Frank, Arthur Cowlin. Ward 7, Daniel England, Charles H. Wright. Clerk, John H. Eells.

Regular meetings of the Common Council, first and Third Wednesday evenings of each month at 7.30 o'clock.

Standing Committees of the City Council.

(Joint Standing Committees.)

Accounts, Aldermen MacInnes and Robbins, Councilmen Englaud, St. James and Mills.

Almshouse and Poor, Aldermen Smith and Talbot, Councilmen Morrow, Frank and Owen.

Assessment and Collection of Taxes, Alderman Moore, Councilmen Mills and Wright.

Claims, the Mayor, Aldermen Brodie and Robbins, the President, Councilmen Markham and Russell.

Finance, the Mayor, Aldermen Francis and MacInnes, the President, Councilmen England, Russell, Morrow and Wright.

Fire Department, Aldermen Smith and MacInnes, Councilmen Russell, Markham and England.

Fuel and Street Lights, Aldermen Robbins and Francis, Councilmen Markham, Cowlin and Owen.

Highways, Bridges and Culverts, Aldermen MacInnes and Talbot, Councilmen Madden, St. James and Owen.

Ordinances, Aldermen Robbins and Francis, Councilmen Daniels, Frank and Wright.

Printing, Aldermen Brodie and MacInnes, Councilmen Madden, Morrow and Owen.

Public Instruction, Aldermen Moore and Smith, Councilmen St. James, Morrow and Frank.

Public Property, Aldermen Brodie and Talbot, Councilmen Daniels, Markham and Meyer.

Salaries, Aldermen Francis and Moore, Councilmen England, Meyer and Wright.

Sewers and Main Drains, Aldermen Brodie and Moore, Councilmen Cowlin, Daniels and Mills.
Water, Aldermen MacInnes and Robbins, the President, Councilmen Russell and Meyer.

(Standing Committees of the Board of Aldermen.)

Elections and Returns, Aldermen Smith and Robbins.
Enrolled Ordinances and Resolutions, Aldermen Moore and Talbot.
Licenses, Weights and Measures, Aldermen Brodie and Talbot.
Police, The Mayor, Aldermen Moore and Smith.
Electric Wires, Aldermen Francis and Brodie.
State and Military Aid and Soldiers' Relief, Aldermen Talbot and Smith.

(Standing Committees of the Common Council.)

Elections and Returns, Councilmen Meyer, Daniels and St. James.
Enrolled Ordinances and Resolutions, Councilmen Cowlin, Madden and Mills.
Overseers of the Poor, John W. Clark, Charles D. Beebe, William Nugent.
Superintendent of Poor, William Dimick.
Superintendent of Almshouse, William Shaw.
Commissioners of Sinking Fund, James M. Barker, Irving D. Ferrey, Henry W. Taft.
Registrars of Voters, James Kittle, chairman; Dwight M. Couch, Edward C. Hill, Edward Cain.
Civil Service Examiners, Joseph Tucker, chairman; Morris Schaff, Dr. S. C. Burton.
Board of Public Works, Edward D. G. Jones, John H. Manning, James L. Bacon.
Engineer of Public Works, Arthur A. Fobes.
Superintendent of Roads, John M. Hatch.
Superintendent of Sidewalks, Joseph Biladeau.
Clerk of Board of Public Works, Arthur N. French.
Inspector and Collector, Louis Cummings.
Superintendent of Water Works, Frank E. Hatch.
Board of Health, Dr. Stephen C. Burton, chairman; Dr. Morgan L. Woodruff, George A. Prediger.
Agent Board of Health, Edward C. Hill.

POLICE DEPARTMENT.

Chief of Police, John Nicholson.
Captain, Michael Leonard.
Matron, Sarah M. Dean.
Keeper of Lockup, John Nicholson
Patrolmen, Louis O. Bastion, George E. Chapman, James S. Creelan, James F. Dean, Michael Fahey, Daniel P. Flynn, Dennis Hogan, John Hudner, Peter M. La More, David J. Mangan, William H. Marshall, Henchel A. Stubbs, Charles W. Thompson, William Tobin, William W. Van DeBogart, William G. White.

FIRE DEPARTMENT.

Fire Committee, Aldermen Smith and MacInnes, Councilmen Russell, Markham and England
Chief Engineer and Superintendent Fire Alarm, W. F. Francis; Assistant, G. H. Frey; Steward and Janitor, Bartley Cummings.
HOUSATONIC No. 1—Foreman, R. J. Steele; Assistant Foreman, Fred J. Weise; Foreman of Hose, Joseph F. Messer; Clerk and Treasurer, Max A. Barnes; Engineer, W. C. Shepard; Stoker, William Villeneuve

No. 2—Foreman, Frank Clark; Assistant Foreman, Charles Lombard; Foreman of Hose, Thomas Lawler; Clerk, Jerry Coonley; Engineer, William Lloyd; Stoker, Warren Barrows.
No. 3—Foreman, E. F. Fahey; Assistant Foreman, Patrick Sheridan; Foreman of Hose Michael Marshall; Clerk, John E. Fahey; Treasurer, D. J. Haylon; Engineer, William Croughwell; Stoker, James Reagen.
HOOK AND LADDER CO.—Foreman, Wm. McCarry; First Assistant Foreman, R. B. Powell; Second Assistant Foreman, R. S. Noyes; Clerk, Z. G. Williams; Treasurer, N. C. Messer.
PROTECTIVE CO.—Foreman, R. K. Willard; First Assistant Foreman, F. T. Francis; Second Assistant Foreman, E. F. Rice; Clerk, Wm. Kells; Treasurer, Harry West.

FIRE ALARM TELEGRAPH.

BOX.
4—Taconic, Wilson & Horton.
5—Bel Air Manufacturing Co.
6—Pontoosuc Woolen Co.
7—S. N. & C. Russell.
8—Peck's Upper Mill.
9—Cor. Wahconah street and Richmond av.
14—South street opp. Mrs. Redfields.
15—Cor. Pomeroy av and East street.
16—Foot of East street.
17—Cor. E. Housatonic street and Appleton av
18—Dawes av. near Stevenson's shop.
19—Cor. Elm and Newell streets.
23—Hurlburt Stationery Co.
24—Cor. South and East Housatonic streets.
25—Pomeroy's Lower Mill.
26—Pomeroy's Upper Mill.
27—Kerby's Block, West Street.
28—Cor. South and West streets, Bowerman's Block.
29—Cor. Elizabeth and Buell streets.
31—Cor. Linden and River streets.
32—Brewery.
34—Cor. West and River streets.
35—Depot street.
36—Cor. Columbus and Daniels avenues.
37—Cor. Bradford street and Francis av.
38—Cor. North and Orchard streets.
39—Cor. North street and Maplewood av.
324—Onota street near Lake avenue.
41—Baptist Church.
42—South cor. Whelden's Block, North street.
43—Cor. Fenn and Pearl streets.
45—Cor. Fenn and Fourth streets.
46—Cor. Maplewood and Wellington avenues.
47—Kellogg Steam Power Building.
48—Rice & Co.'s Silk Mill.
52—Cor. Lake and Second streets.
53—Myrtle and Tyler streets.
54—Beaver street.
56—Cor. Broad street and Pomeroy av.
62—Cor. Seymour street and Kent av.
75—House of Mercy (private.)
85—Home Aged Women (private.)

SCHOOLS.

School Committee, William M. Mercer, William Nugent, F. A. Smith, F. F. Read, Rev. C. J. Boylan, J. M. Linnehan, H. H. Ballard, W. B. Rice, F. R. Strong, John Hayden, William L. Adam, John Weldon, E. H. Bridgman, Carl Hydren.
The Mayor ex-officio chairman; W. B. Rice, chairman in the

absence of the Mayor; Representative at meetings of the City Council, W. L. Adam; Secretary, William Nugent; Superintendent of Schools, Eugene Bouton. Regular meetings the first Thursday of each month. Superintendent's office in City Hall building.

STANDING COMMITTEES.

Executive Committee, W. B. Rice, Dr. W. M. Mercer, H. H. Ballard.

Buildings and Sites, F. F. Read, F. A. Smith, E. H. Bridgman.

Text Books, H. H. Ballard, W. L. Adam, Rev. C. J. Boylan.

Music and Drawing, W. L. Adam, F. R. Strong, W. K. Rice.

Evening Schools, F. R. Strong, William Nugent, John Weldon.

High School, H. H. Ballard, J. M. Linnehan, Rev. C. J. Boylan.

Grammar Schools, W. B. Rice, E. H. Bridgman, F. R. Strong.

Intermediate Schools, Dr. W. M. Mercer. W. K. Rice, John Weldon.

Primary Schools, W. L. Adam, F. F. Read, John Hayden.

Rural Schools, Wm. Nugent, E. H. Bridgman, F. A. Smith.

Teachers and Instruction, W. B. Rice, Dr. W. M. Mercer, H. H. Ballard, W. L. Adam, William Nugent.

Fuel Committee, F. F. Read, John Hayden, J. M. Linnehan.

Representative in meetings of City Council, W. L. Adam.

Special Committee to act with Committee of City Council, Building New Schoolhouses, F. A. Smith, William Nugent, F. F. Read.

TEACHERS.

HIGH SCHOOL—Charles A. Byram, W. D. Goodwin, C. J. Russell, Harriet L. Blinn, Sarah F. Dibble, Claire W. Hemming, A. Bouteiller.

LINDEN STREET—Charles E. Bennett, Susan E. Stevens, E. L. Curtis, Jennie E. Bull, Mary E. Conlin, Emily K. Manning, Mary E. Enright, Mary E. Miller, Mary Toohey, Katie E. Devanny, Annie Eagan, Anna K. Kernan, Annie Solon, Augusta M. Munn, Lottie M. Merry, M. Waite, Kate Enright, M. E. Kearney, Florence Stevens, E. A. Joyce.

CENTER GRAMMAR—Louise M. Patten, Anna V. Jordan, Rose O. Kendall, M. A. Brennan, E. P. Eddy.

ORCHARD STREET—George W. Gardner, Margaret A. Reilly, Carolyn R. Stickles, M. L. Putnam, K. L. McGinnis.

MORNINGSIDE—Clara E. Rogers, Hattie Johnson, Elizabeth Toohey, Sarah J. Murphy, Emma L. Clark, Alice Curtin, I. Starkweather, S. A. Gardner.

FENN STREET—Augusta P. Edwards, Cora E. Dorr, Nellie Canfield, G. L. Skinkle, Minnie Beers, H. L. Watkins, I. R. Kusch, B. W. H. Thurotzy, T. H. Cullen, M. E. Kellogg.

TRAINING SCHOOL—Arabella Roach, Teresa Kelly, Addie M. Holden, Corine Gaskill, Annie F. Dillon, Jennie Francis, Agnes B. Curtin, E. K. Solon.

ELIZABETH STREET—Nellie Irons, Caroline M. Francis, Maria A. Denny, C. I. Goldman, A. O. Brigham, H. B. Francis, Harriet Watkins.

PONTOOSUC—B. K. Van Bergan, Rose Duffy, Katie E. Corcoran, Grace C. Marshall.

RUSSELLS—Agnes M. Reid, Mary A. Murphy, Lizzie J. Murphy, Josephine M. Mee, Sarah A. McMahon, M. E. McSweeney, B. Hotchkiss, Mary McDonough.

JOHN STREET—Nellie M. Synan, Mary A. Synan.

JUNCTION—Mary A. Hathaway.

STEARNSVILLE—Helena J. Jordan, Sarah J. Smith, Ella J. Smith, M. E. Canning.

PECK'S—S. L. Boland.

NORTH WOODS—Sarah H. French.

WEST PART—S. A. Ferrey.

COLTSVILLE—Miss Amy Reynolds.

BARKERVILLE—M. E. Rousseau.

OSCEOLA—Clara Smith.

TRACY—Ardella B. Herrick.

MOREWOOD—Abby J. Barnes.

HOLMES—Myrtie J. Elmer.

SILVER LAKE—Mary O'Kane, E. G. Browne.

SHAKERS—M. E. O'Neill.

ONOTA—M. F. Joyce.

GENERAL—E. J. Hagerty, M. J. C. Sheridan, S. G. Toohey, M. A. Pratt.

TRUANT OFFICER—A. Starkweather.

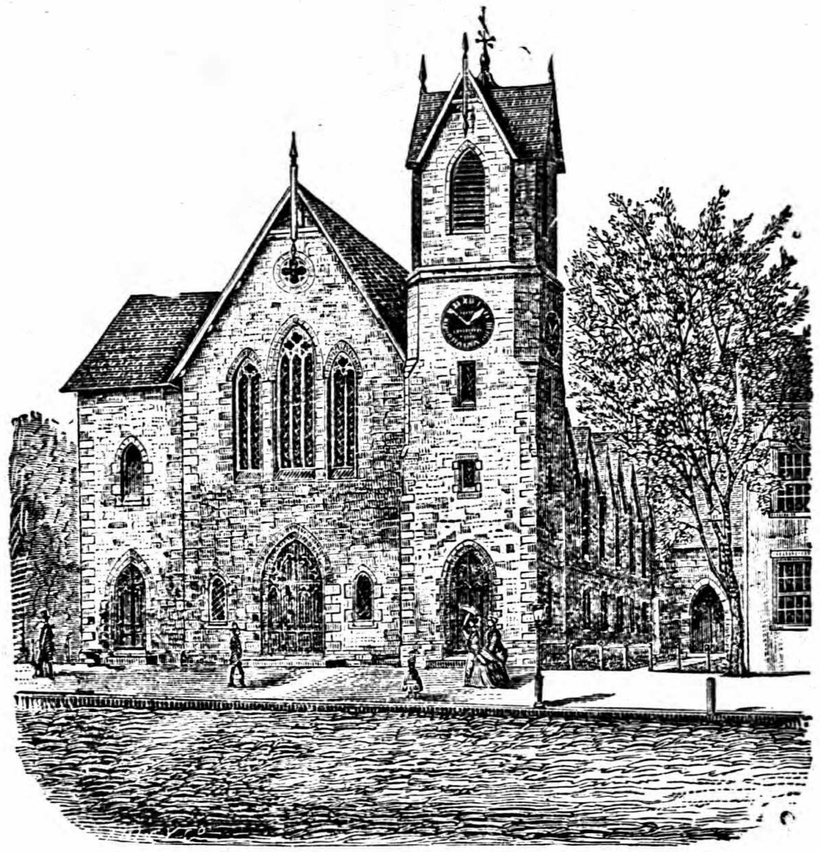

CHURCHES.

FIRST CONGREGATIONAL CHURCH.

35 Park Place. Organized 1764.

Pastor, Rev. W. V. W. Davis, D. D.; Assistant, Rev. Raymond Calkins; Deacons, Harvey W. Partridge, Henry A. Brewster, Alexander Kennedy, Frank A. Robbins, William A. Whittlesey, Dwight M. Collins; Church Clerk, Henry A. Brewster; Church Treasurer, F. W. Dutton; Parish Clerk, John M. Stevenson; Treasurer and Collector, William L. Adam; Committee on Sale of Pews, William R. Plunkett,

William L. Adam, F. W. Dutton, Gilbert West; Sabbath School Superintendent, William C. Stevenson; Musical Director, Alfred T. Mason; Sexton, J. F. Barrett.

First Baptist Church.

70 North Street, corner School. Organized 1850.

Pastor, Rev. H. S. Johnson; Deacons, A. D. Francis, F. A. Churchill, M. P. Lawton, F. S. Parker, J. T. Horton, Geo. E. Sprong; Clerk, F. S. Parker; Treasurer, W. P. Griffen; Prudential and Finance Committee, C. C. Francis, A. M. Chapel, K. B. Miller; School Superintendent, Harry Weeks; Superintendent Chinese School, J. T. Horton; Organist, Mr. Roberts; Sexton, Chester Hopkins.

Morningside Baptist Church.

31 Spring Street. Organized 1896.

Pastor, Rev. James Grant; Clerk, Miss Elora F. Oatman; Treasurer, Miss Clara Rogers; Deacons, Marcus R. Canfield, Asher Starkweather, Richard T. Lawless; Sunday School Superintendent, A. H. Landgraff; Prudential Committee, A. H. Landgraff, Charles Weeks, George T. Mandigo, Charles Daboll, Emory Leonard.

Second Congregational Church.

103 First Street. Organized Feb., 1846.

Pastor, Rev. Samuel Harrison; Deacon, R. T. Gardner; Clerk, Mrs. Charlotte Freeman; Treasurer, Mrs. Martha Gardner; Organist, Miss Jennie Persip; Sunday School Superintendent, Mrs. Leah Gardner.

South Congregational Church.

110 South Street, cor. Church. Organized 1850

Pastor, Rev. I. Chipman Smart; Deacons, William Robinson, William B. Rice, Geo. Shipton, John H. Eells, John P. Sayles; Church Clerk and Treasurer, Frank E. Peirson; Prudential Committee, H. H. Richardson, Frank H. Cande, Edward Tolman; Parish Treasurer, Selden D. Andrews; Parish Clerk, John H. Eells; Organist, Mrs. Fred H. Cooley; Sexton, Alexander Chambers; Sunday School Superintendent, J. P. Sayles.

St. Stephen's Church.

55 to 63 Park Place. Organized August, 1830.

Pastor, Rev. Wm. Wilberforce Newton, D. D.; Wardens, J. F. Alleyne Adams, W. T. Petherbridge; Vestrymen, C. E. Merrill, T. L. Pomeroy, Herbert S. Wollison, Henry P. Lucas, John F. Noxon; Clerk, John A. Root; Treasurer, F. F. Read, Jr.; Superintendent of Sunday School, W. T. Petherbridge; Organist and Choir Master, Prof. F. J. Liddle; Sexton, Richard A. Phair.

Zion's Evangelical Lutheran Church.

74 First Street.

Pastor, Rev. W. L. Genzmer; Deacons, Max Vogel, Henry Meyer, Edward Enklemann; Elders, Henry Grawe, August Schurmeyer, George Knapp; Trustees, John White, Louis Roehm, Henry Kloseman; Clerk, John White.

Unity Church.

349 North Street.

Pastor, George S. Andrews; Parish Committee, C. W. Sloper, C. G. Tompkins, E. C. Smith, E. E. Wilkins, H. L. Merritt, J. C. Sargent, M. D. Sherman, C. C. Rowley, S. E. Crowell; Charman, C. W. Sloper; Clerk, C. C. Rowley; Treasurer, C. W. Sloper; Collector, J. C. Sargent.

Second Adventist Christian Church.

Fenn Street, cor. Willis. Organized 1888.

Pastor, Rev. C. H. Sweet; Moderator, W. F. Clark; Clerk, W. R. Ellery; Collector, Mrs. W. F. Clark; Treasurer, Robert Harrington; Official Board, Wm. F. Clark, Fred H. Taylor, Robert Huntington, Peter Rowe; Elders, Henry Grant, David Davenport; Deacons, Peter Rowe, Fred Taylor; Organist, Wm. F. Clark; Superintendent of Sunday School, Wm. F. Clark.

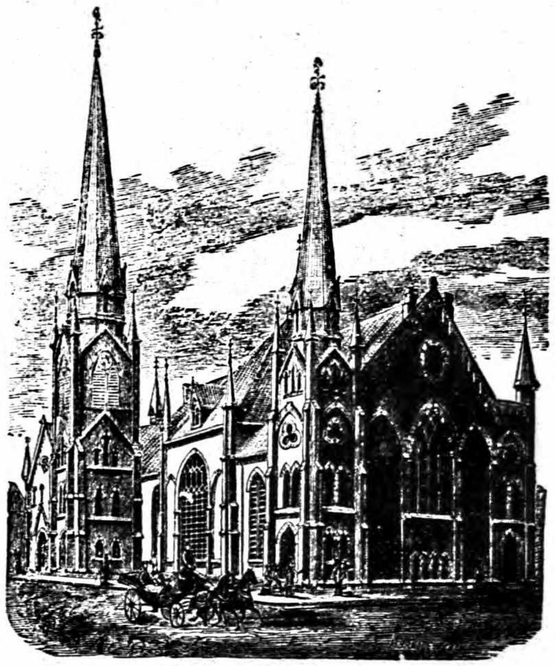

Method'st Episcopal Church.

Fenn Street from Renne Avenue to Pearl Street. Organized 1791. First edifice erected 1828. Present edifice erected in 1872. Cost $150,000.

Pastor, Rev. J. W. Thompson, D. D.; Assistant Pastor, Rev. John M. Harris; Trustees, E. D. Jones, Wm. H. Chamberlin, F. F. Read, C. T. Rathbun, Geo. W. Noble, J. H. Butler and E. H. Nash; Clerk and Treasurer, F. F. Read; Stewards, A. H. Bagg (chairman), Z. A. Ward, H. B. Nash (Treasurer), O. L. Wood, C. Grant, James A. Burbank, Jr., C. H. Talbot, G. H. Cooper, F. R. Strong, F. N. Clark, E. M. Annis, H. L. Dunham, J. Wesley Noble; Superintendent of Sunday School, Geo. H. Cooper; Organist, C. L. Arnold.

St. Joseph's R. C. Church.

404 North Street.

Pastor, Rev. T. M. Smith; Assistants, Rev. John J. Bell, Rev. John Kenney, Rev. John Fitzgerald; Superintendent of Sunday School, Rev. John Kenney; Secretary, Clement R. St. James; Organist, Frank E. McSweeney; Sexton, Clement F. Coogan.

Notre Dame Du Bon Conseil.

Melville, cor. North Pearl Street. Organized 1870.

Pastor, F. A. L'Heureux; Organist, Abraham Robarge.

St. Charles R. C. Church.

Richmond avenue, cor. Pontoosuc avenue. Organized Nov. 13, 1893.

Pastor, Rev. C. J. Boylan; Organist, Miss Mary Conlon; Superintendent of Sunday School, Maurice Madden; Sextons, Peter Murphy, Thomas H. Martin.

CHARITABLE INSTITUTIONS.

Berkshire County Home for Aged Women.

89 South Street.

Board of Control—President, Mrs. James B. Crane; Vice President, Mrs. W. W. Newton; Secretary, Miss Mary W. Redfield; Treasurer, Miss Mary C. Clapp; term expires in 1898, Miss Kate S. Coogan, Miss Mary J. Cooley, Mrs. James M. Lee, Miss S. S. Tucker, Miss Maria P. Hulbert; term expires in 1897, Mrs. L. Henry, Mrs. Edward T. Slocum, Mrs. George T. Plunkett, Mrs. Frank Walker, Miss Mary Colt; term expires in 1899, Mrs. James B. Crane, Mrs. Zeno Russell, Mrs. Charles W. Kellogg, Mrs. W. W. Newton, Mrs. James A. Burbank; Executive Committee, Mrs. James B. Crane, Miss Mary C. Clapp, Mrs. Charles W. Kellogg, Mrs. Zeno Russell, Miss Mary J. Cooley, Mrs. Edward T. Slocum, Miss S. S. Tucker; Admission Committee, Mrs. W. W. Newton, Miss Mary Colt, Mrs. James M. Lee, Mrs. Lorenzo Henry, Miss Martha P. Hulbert; Finance Committee, Miss Mary C. Clapp, Miss Mary W. Redfield, Mrs. Edward T. Slocum, Mrs. George T. Plunkett, Mrs. James A. Burbank; Clothing and Occupation Committee, Mrs. L. Henry, Miss Kate S. Coogan, Miss Mary Colt, Mrs. Frank Walker; Matron, Mrs. Harriet L. Chickering; Auditor, John M. Stevenson; Attending Physicians, Dr. Frank K. Paddock, Dr. William L. Paddock, Dr. William W. Leavitt, Dr. J. F. A. Adams, Dr. W. H. Wentworth, Dr. Oscar S. Roberts, Dr. Alfreda B. Withington, Dr. Henry Colt; Legal Adviser, Mr. Henry L. Dawes, Jr.

House of Mercy.

742 North Street.

President, Mrs. H. M. Plunkett; Vice Presidents, Mrs. H. G. Davis, Mrs. G. H. Laflin, Mrs. W. L. Pollock, Miss M. F. Morey; Clerk, Mrs. James H. Hinsdale; Assistant Clerks, Mrs. J. T. Power, Miss F. E. Colt, Mrs. E. T. Slocum, Miss E. D. Davis, Mrs. C. E. West; Recording Secretary, Mrs. E. M. Huntting; Treasurer, Mrs. Mary B. Root; Assistant Treasurer, Miss Annie B. Clapp; Board of Directors (honorary), Mrs. W. E. Vermilye, Mrs. F. E. Kernochan, Miss S. E. Sandys, Mrs. Charles Bailey, Mrs. Albert Tolman; First Congregational Church—Mrs. S. N. Russell, Mrs. T. P. Pingree, Mrs. W. A. Whittlesey; St. Stephen's Church—Mrs. W. W. Newton, Mrs. T. L. Pomeroy, Miss A. B. Clapp; South Congregational Church—Mrs. J. F. Hemming, Miss M. E. Porter, Miss F. I. Dunham; Unity Church—Mrs. E. T. Fisher, Mrs. T. H. Richardson, Mrs. C. G. Tompkins; Baptist Church—Mrs. R. B. Bardwell, Miss M. C. Bedell, Mrs. C. C. Gamwell; Methodist Church—Mrs. F. F. Read, Mrs. Z. A. Ward, Mrs. J. M. Burns; St. Joseph's Church—Miss Kate Coogan, Mrs. Wm. Coogan, Mrs. W. M. Mercer; Lutheran Church—Mrs. H. Kloseman, Mrs. J. Gimlich; Medical and Surgical Board—Frank K. Paddock, M. D.; J. F. A. Adams, M. D.; Oscar S. Roberts, M. D.; W. M. Mercer, M. D.; W. W. Leavitt, M. D.; Henry Colt, M. D.; W. H. Wentworth, M. D.; W. L. Paddock, M. D.; M. L. Woodruff, M. D.; G. S. Hatch, M. D.; L. C. Swift, M. D.; A. B. Withington, M. D.; Dudley Leavitt, M. D.; J. J. Flynn, M. D.; Oculists—Dr. Theodore C. Burnett and Dr. W. A. Russell.

Union for Home Work in Pittsfield.

119 Fenn Street. Incorporated April 25, 1887.

Board of Trustees, J. F. A. Adams, Henry R. Peirson, John M. Stevenson, George Shipton, William H. Chamberlin, Ralph B. Bardwell, William H. Perkins; President, E. H. Nash; Clerk and Treasurer, William L. Adam; Board of Managers, the pastors of, and sixteen delegates from the churches of the city. Superintendent, Mrs. J. A. Maxim.

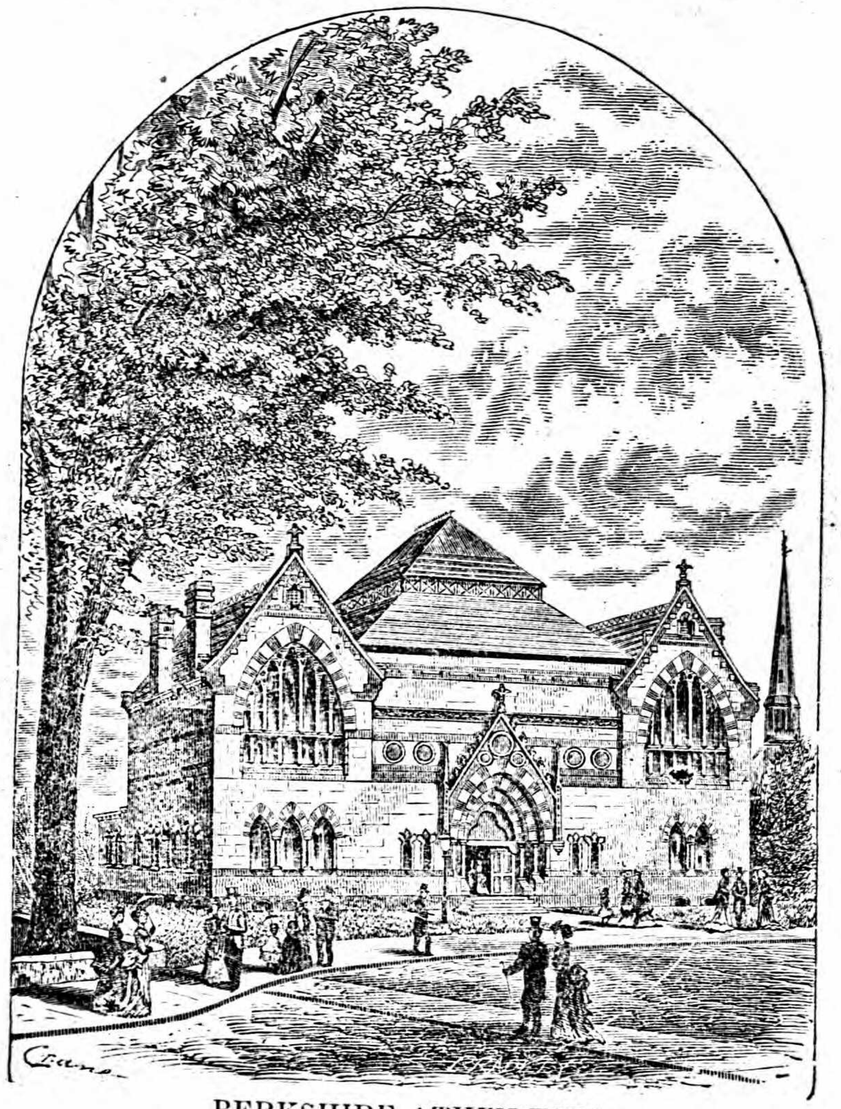

BERKSHIRE ATHENÆUM.

Bank Row, opposite the Park. Incorporated 1871.

President and Treasurer, William R. Plunkett; Vice President, W. R. Allen; Clerk, George Y. Learned; Curator and Librarian, H. H. Ballard; Trustees, Wm. R. Plunkett, H. W. Taft, W. R. Allen, J. M. Barker, Morris Schaff, Chas. W. Kellogg, Geo. Y. Learned, H. L. Dawes, Dr. Henry Colt, W.

M. Mercer, Walter Cutting. Library open every day in the week, and free to all the citizens of Pittsfield. Cabinet, Museum and Art Gallery open during library hours, 9 a. m. to 9 p. m. Reading Room open Sundays.

SOCIETIES, ASSOCIATIONS, ETC.

AMERICAN ORDER OF STATIONARY STEAM ENGINEERS, BERKSHIRE COUNCIL, NO. 8.

Meets Second and Fourth Fridays of each month in Elks' Hall, Central Block, 73 North Street.

Chief Engineer, Frank E. Eckerson; First Assistant, Henry B. Van Deusen; Recording Engineer, G. C. Dunbar; Corresponding Engineer, Isaac E. Wittan; Financial Engineer, George Bastow; Treasurer Engineer W. R. Hall.

ANCIENT ORDER OF HIBERNIANS.

Meets Second and last Sundays in each month in Hibernian Hall, 235 North Street.

President, W. J. Joyce; Recording and Corresponding Secretary, Thomas M. McLaughlin; Financial Secretary, J. M. Fitzgerald; Treasurer, Alfred T. Mandell.

A. O. U. W., ONOTA LODGE, NO. 90.

Meets in Osceola Hall, Merrill Block, First and Third Tuesdays in each month, at 8 p. m.

M. W., C. C. Rowley; Foreman, R. T. Lawless; Overseer, W. A. Russell; Recorder, E. B. Tyler; Receiver, F. X. Z. Poitras; Financier, J. C. Sargent.

BERKSHIRE AGRICULTURAL SOCIETY.

President, Franklin A. Palmer, Stockbridge; 1st Vice President, Charles H. Shaylor, Lee; 2nd Vice President, L. L. Atwood, Pittsfield; Secretary, Charles H. Wright, Pittsfield; Treasurer, Joseph Ward Lewis, Pittsfield. Annual Fair Sept. 14, 15, 16, 1897. Office Room 58 Savings Bank Block.

BERKSHIRE COUNTY BIBLE SOCIETY.

Meets Second Wednesday in February.

President, W. B. Clark, Dalton; 1st Vice President, Milo Stowell, Hinsdale; 2nd Vice President, Deacon W. Fuller, Berkshire; Secretary, William Dimick, Pittsfield; Treasurer, William Renne, Pittsfield.

BERKSHIRE COUNTY GARDENERS AND FLORISTS' CLUB.

Meets in Sons of St. George Hall, 95 North Street.

President, John White; Secretary, J. G. McArthur; Treasurer, Frank Howard.

BERKSHIRE COUNTY MUSIC FESTIVAL ASSOCIATION.

31 North Street. Incorporated 1892. Capital stock $2,000.

President, William P. Wood; Vice President, Theodore L. Pomeroy; Treasurer, Fred T. Francis; Clerk and Secretary, Rollin H. Cooke.

BERKSHIRE COUNTY WHEELMEN.

Organized May, 1880.

President, H. S. Russell; Vice President, Charles L. Barker; Secretary, F. M. Miller; Treasurer, H. A. Humphrey.

BERKSHIRE DISTRICT MEDICAL SOCIETY.

7 North Street.

President, Dr. Henry Colt, Pittsfield; Vice President, Dr. M. M. Brown, North Adams; Secretary, Dr. L. C. Swift, Pittsfield; Treasurer, Dr. W. L. Paddock, Pittsfield; Librarian, Dr. W. W. Leavitt, Pittsfield; Supervising Censor, Dr. W. W. Leavitt, Pittsfield.

BERKSHIRE HISTORICAL AND SCIENTIFIC SOCIETY.

Annual meeting the first Thursday in May; regular, the first Thursday in each quarter, in Berkshire Athenæum.

President, A. L. Perry, Williamstown; Vice Presidents, Dr. E. Thayer, Adams; Rev. A. B. Whipple, Pittsfield; Secretary and Treasurer, H. H. Ballard, Pittsfield.

BERKSHIRE LAW LIBRARY ASSOCIATION.

Court House, East cor. Wendell Avenue.

President, H. W. Taft; Secretary, E. T. Slocum; Librarian, Charles E. Burke; Treasurer, George H. Tucker.

B. P. O. ELKS, PITTSFIELD LODGE, NO. 272.

Meets first and third Mondays in Elks' Hall, Central Block.

E. K., John McQuaid; E. Leading K., R. A. Burbank; E. Lect. K., H. L. Gregory; E. Loyal K., Jacob Appell; Secretary, Charles H. Wright; Treasurer, R. E. Burbank; Tyler, George H. White.

CATHOLIC MUTUAL BENEFIT ASSOCIATION.

Meets in Goodrich Hall, 109 North Street, second and last Wednesdays of each month, at 8 p. m.

President, J. J. Powers; Recording Secretary, Patrick Fahey; Financial Secretary, Michael Fallon; Treasurer, Martin Kelley.

CARPENTERS' UNION.

Meets in Elks' Hall, Wollison's Block, every Wednesday evening.

President, John Bull; Recording Secretary, W. J. Lloyd; Financial Secretary, John E. Stokes; Treasurer, O. E. Beckwith.

DAUGHTERS OF LIBERTY, LADY BARTLETT COUNCIL.

C., L. V. Webster; R. S., Jessie Roberts; F. S., May Read; Treasurer, John Butler.

FRANCO AMERICAN CLUB.

(22) 124 North. Meets first and third Wednesdays of each month.

President, Joseph Manville; Secretary, Joseph Ducette; Treasurer, Maxime Beaudoin.

FRUIT AND FLOWER MISSION.

President, Miss Madeline Cutting; Secretary, Miss Emma R. Robbins, Fresh Air Fund Committee, Miss Isabella T. Redfield, Chairman; Miss Caroline G. Parker, Secretary and Treasurer.

HENRY W. BISHOP, 3D, MEMORIAL TRAINING SCHOOL FOR NURSES.

742 North Street. Incorporated 1888.

President, Henry W. Bishop; Vice President, Richard C. Greenleaf; Clerk, E. T. Slocum; Treasurer, Ralph B. Bardwell. The Training School for Nurses; the corporation is in charge of the House of Mercy. Trustees, H. W. Bishop, R. C. Greenleaf, W. R. Plunkett, H. M. Field, J. F. Dwight, Thomas Post, Walter Cutting, Annie L. Chauvenet, H. W. Taft, Joseph Tucker, N. Henry Sabin and Hamilton Kuhn.

Knights of the Ancient Essenic Order, Kassid Senate, No. 383.

Excellent Senator, Milton B. Warner; S. Seneschal, William E. Wilcox; J. Seneschal, George S. Hatch; Secretary, Charles A. Raymond; Treasurer, Fred T. Francis; Sarcedos, William T. Petherbridge; Surgeon, Dr. O. S. Roberts.

Knights of Columbus, Rabida Council, No. 103.

Meets second and fourth Fridays of each month at 8 p. m., in Merrill's Building.

Grand Knight, James A. McQuaid; Deputy Grand Knight, M. W. Flynn; Chancelor, M. Casey; Recording Secretary, Terence Cooney, Jr.; Financial Secretary, James W. Synan; Treasurer, William J. Mercer.

Knights of Honor, Pittsfield Lodge; No. 339.

Meets first and third Mondays of each month in Berkshire Lodge rooms.

Dictator, M. R. Hall; Vice Dictator, Frank Sanborn; Assistant Dictator, Frank Sheldon; Reporter, L. D. Hazard; Financial Reporter, F. A. Churchill; Treasurer, James Kettle.

Knights of Pythias, Berkshire Lodge, No. 8.

Meets the Second and Fourth Mondays of each Month, at Berkshire Lodge, I. O. O. F. Hall, corner North and Depot Streets.

C. C., W. B. Roberts; V. C., H. M. Stilson; K. R. & S., J., F. Kahl.

Mohegan Tribe, No. 106, I. O. R. M.

Meets in Odd Fellow's Hall, Second and Fourth Friday evenings of each month.

Prophet, A. P. Beauchemin; Sachem, F. X. Z. Poitras; Sr. Sag., J. Montville; Jr. Sag., E. A. Hayn; C. of R., A. A. Desmond; C. of W., J. D. Roscoe; K. of W., Robert Kells.

New England Order of Protection, Elm Lodge, No. 10.

Meets Second and Fourth Monday evenings, in Osceola Lodge Rooms, Merrill Building, 246 North Street.

Warden, F. A. Ireland; Vice Warden, Miss Flora D. Hudson; Secretary, H. C. Morris; Financial Secretary, Edward Loomis; Treasurer, W. D. Camp, Jr.; Medical Examiner, Dr. M. L. Woodruff.

Order United American Mechanics, Parson Allen Council No. 51.

Meets every Thursday evening at Elk's Hall, North Street.

Councilor, L. V. Webster; Vice Councilor, S. F. Mandigo; Recording Secretary, Edward W. Day; Financial Secretary, J. J. Butler; Treasurer, L. G. Alexander.

Park Club of Pittsfield.

Annual Meeting for Election of Officers, Third Tuesday in January; Rooms Berkshire Co. Savings Bank Block, cor. North and East Sts.

President, F. W. Hinsdale; Vice President, J. F. Noxon; Secretary and Treasurer, Charles H. Brown.

Pittsfield Bicycle Club.

Rooms, England's Block, 122 North Street.

President, H. A. Root; Recording Secretary, Matthew J. Capeless; Financial Secretary, J. H. McEnany; Treasurer, A. E. Malcolm; Captain, James Synan.

Pittsfield Branch of the National Association of Post Office Clerks, No. 84.

President, P. H. O'Donnell; Vice President, J. L. Cowell; Secretary, C. H. Dickson; Treasurer, W. H. Clifford.

Pittsfield Camera Club.

Annual Meeting First Monday in February. Regular Meetings Second Wednesday evening of each Month at homes of members as appointed.

President, J. F. Middleton; Secretary, J. E. Colton; Treasurer, J. H. Musgrove.

Pittsfield Caledonian Club.

Meets First and Third Mondays of each Month at Merrill's Hall.

Chief, Alex MacConnachie; 1st Chieftain, William Thompson; 2nd Chieftain, Charles Reid; 3rd Chieftain, A. Melrose; 4th Chieftain, Roy MacGregor; 5th Chieftain, Charles H. Bruce.

Pittsfield Club.

Meets Club House, 147 East Street. Incorporated June 29, 1894.

President, Hon. James M. Barker; Vice President, W. D. MacInnes; Secretary and Treasurer, Edward Boltwood.

Pittsfield Curling Club.

Semi-annual meetings first Tuesdays of April and November in each year in the Board of Trade office. Special meetings at call of the President.

President, A. Kennedy; Vice President, J. H. Kelman; Secretary and Treasurer, R. B. Johnston; Representative Member, William A. Whittlesey.

Pittsfield Medical Association.

Room 24 Berkshire Life Insurance Building, 7 North.

President, W. W. Leavitt; Secretary and Treasurer, Dr. M. L. Woodruff. Meetings second Thursday of each month, except July and August, at 9 p. m.

Pittsfield Reading Room Association.

Room 17, 7 North.

Treasurer, H. S. Russell.

Pittsfield Rod and Gun Club.

Meets every Wednesday and Saturday afternoons at Taconic Range.

President, J. M. Stevenson; Vice President, John F. Noxon; Secretary and Treasurer, William W. Tracy.

Royal Arcanum, Onota Council, No. 568.

Meets second and fourth Tuesday evenings in each month at Council Chamber in Osceola Lodge Rooms, Merrill Building.

Regent, Frank Howard; Vice Regent, Andrew Cairns, Orator; Martin D. Pelton; Past Regent, H. H. Ballard; Secretary, David L. Evans; Collector, H. C. Morris; Treasurer, John H. Eells.

Sarsfield Association.

Organized 1873. Meets in Goodrich Hall, North Street, every Monday at 7.30 p. m.

President, John J. Nelligan; Secretary, Michael F. Callan.

Sons of St. George, Royal Oak No. 168.

Meets first and Third Mondays of each month at St. George's Hall.

W. P., Fred Tuggey; W. V. P., Jerry Smith; W. S., Arthur Powell; W. A. S., John Pearce; W. T., Thomas Walters.

St. Vincent DePaul Society, St. Joseph's R. C. Church.

Meetings every Sunday in each month at 1:30

President, Michael Casey; Vice President, Robert St. James; Secretary, A. R. McSweeney; Treasurer, William Nugent; Spiritual Director, Rev. T. M. Smith.

Turn Verein Germania.

Meets first Tuesday of each month in Turn Hall, 113 Seymour Street

President, Richard C. Heidel; Vice President, Philip Weise; Corresponding Secretary, Charles Meyer; Treasurer, John White; Recording Secretary, Frank Bolderman.

Vandalia Club.

Meeting every other Tuesday in Vandalia Rooms, Merrill Block.

President, W. Brainard Elliott; Vice President, Harry B. Sears; Secretary, William C. Root; Treasurer, James E. Carey.

Veteran Volunteer Firemen's Association.

Meets in Firemen's Hall, School Street, second Monday of each month.

President, W. H. Teeling; Vice President, C. M. Whelden; Secretary, T. L. Allen; Treasurer, J. A. Root; Collector, Fred H. Brown.

Wednesday Morning Club.

Meets first Wednesday in June, and on every alternate Wednesday until December, or at such other times as shall be deemed suitable by the Executive Committee.

President, Miss Anna L. Dawes; Vice President, Mrs. James W. Hull; Secretary, Miss Julia W. Redfield; Assistant Secretary, Miss Isabella T. Redfield; Treasurer, Mrs. James H. Hinsdale; Assistant Treasurer, Miss Sara M. Mills.

Working Girls' Club.

Meets the first Monday evening of each month at Room 23, 150 North St.

President, Miss Julia W. Redfield; Vice President, Mrs. A. H. Hopper; Secretary, Miss M. G. B. Clapp; Treasurer, Miss M. L. Devanny.

Young Men's Christian Association.

Organized April 23, 1885. Incorporated May, 1886. Rooms at Y. M. C. A. Building, 142 North Street.

President, Wm. A. Whittlesey; Vice President, Wm. H. Chamberlain; Recording Secretary, Allen H. Bagg; Treasurer, George Shipton; General Secretary and Physical Director, John W. Waters.

MASONIC.

Crescent Lodge F. & A. M.

Regular Communications fourth Monday of each month at Berkshire Life Insurance Building, North Street.

W. M., S. Chester Lyon; S. W., George C. Fish; J. W., George A. Kenyon; Treasurer, Fred T. Francis; Secretary, David L. Evans; Tyler, John A. Skinkle.

Mystic Lodge F. & A. M.

Regular Communication the first Wednesday of each month at 7.30 p. m. Annual in October.

W. M., Wm. R. Gardener; S. W., Allen H. Bagg; J. W., Frank Howard; Treasurer, E. H. Nash; Secretary, James Kittle.

Berkshire Royal Arch Chapter.

Regular convocation second Thursday of each month at 7.30 p. m. Annual in October.

M. E. H. P., William Fellows Gale; Secretary, John Allen Root; Treasurer, Edgar T. Lawrence.

Berkshire Council, R. & S. M.

Assembles third Wednesday in January, April, July and October at Masonic Hall.

T. I. M., Freeman M. Miller; D. M., Edwin B. Tyler; P. C. of W., Charles E. Bennett; Treasurer, Frederick M. Platt; Recorder, Arthur S. Prout.

Berkshire Commandery, K. T.

Meets second Monday of each month, at 7.30 p. m. at Masonic Hall.

E. C., George W. Bailey; Gen'l, William P. Wood; C. G., James O. Clifford; Treasurer, Frederick M. Platt; Recorder, William T. Petherbridge.

Onota Lodge of Perfection, A. A. S. R.

Meets in Masonic Hall, second Tuesday in December, March, June and September.

T. P. Grand Master, W. T. Petherbridge; Deputy Grand Master, W. D. MacInnes; Sen. Grand Warden, W. L. LaRue; Jr. Grand Warden, Thomas Post; Grand Orator, Frank E. Peirson; Grand Secretary, H. S. Russell; Grand Treasurer, George H. Tucker; Grand M. C., W. G. Backus; Grand Captain Guard, H. Neil Wilson; Grand Hospitaler, E. T. Lawrence; Grand Tyler, J. H. Skinkle.

ODD FELLOWS.

Greylock Encampment, No. 21, I. O. O. F.

Meets first and third Friday evenings of each month, in Merrill's New Building.

C. P., F. I. Drake; H. P., George C. Chapman; S. W., C. T. Wakefield; Scribe, L. D. Hazard; Financial Scribe, Frank Bartlett; Treasurer, F. F. Read.

Berkshire Lodge No. 57, I. O. O. F.

Meets every Tuesday evening at Odd Fellows Hall, cor. North and Depot Streets.

N. G., Clarence H. White; V. G., John Kealey; R. S., Dwight A. Clark; P. S., F. F. Read; Treasurer, William J. Oatman.

Canton, Pittsfield, No. 66, P. M.

Meets every third Thursday evening of each month in I. O. O. F. Hall, 146 North Street.

Captain, Levi D. Case; Lieutenant, Frank Bartlett; Ensign, George E. Cain; Clerk, Elmer S. Robison.

Osceola Lodge, No. 125, I. O. O. F.

Meets every Wednesday evening. Rooms at Osceola Hall, Merrill Building, 246 North Street.

N. G., McClellan Miller; V. G., George H. Brodie; R. S., R. A. Teeling; P. S., D. E. Evans; Treasurer, E. A. Talbot.

Silver Star Lodge, No. 91, Daughters of Rebekah.

Meets second and fourth Thursdays in each month at Odd Fellow's Hall, corner North and Depot Streets.

N. G., Mrs. Georgia Couch; V. G., Mrs. Lizzie Kirby; R. S. Dwight A. Clark; Treasurer, Mrs. Mary J. Oatman; F. S., Miss Hannah Turner.

Odd Fellows Burial Benefit Association.

Annual meeting second Friday in March, at Odd Fellows Hall, corner North and Depot Streets.

President, Thomas E. Hall; First Vice President, E. A. Talbot; Second Vice President, D. M. Couch; Third Vice President, Mrs D. A. Clark; Secretary, D. A. Clark; Treasurer, Allen H. Bagg.

FORESTERS OF AMERICA.

Court City of Pittsfield, No. 81.

Meets at Foresters' Hall, first and third Tuesdays of each month.

Chief Ranger, William R. Johnson; Sub-Chief Ranger, Patrick J. Ronan; Treasurer, John Nixon; Financial Secretary, Charles Bruce; Recording Secretary, Thomas Ryan.

Onota Court.

Meets in Goodrich Hall, first and third Tuesdays in each month.

Chief Ranger, Edward Cain; Vice Chief Ranger, E. W. Haskins; Treasurer, William J. Cullen; Corresponding Secretary, E. H. Cullen; Financial Secretary, William Nugent.

G. A. R.

Berkshire Post, No. 197, G. A. R.

Meetings second and fourth Mondays of each month at S. of V. Hall, 95 North Street.

Commander, Orra T. Wright; S. V. Commander, William F. Hunt; J. V. Commander, John S. Smith; Adjutant, Samuel A. Gourley; Quartermaster, Asher Starkweather; Surgeon, William M. Wells; Chaplain, A. L. Marshall; Officer of the Day, Richard Stapleton; Officer of the Guard, Urias Wlliams; Sergeant Major, J. S. Moore; Quartermaster Sergeant, Wm. H. May.

W. W. Rockwell Post, No. 125, G. A. R.

Meets first and third Monday evenings of each month in G. A. R. Hall, 120 North Street.

Commander, N. S. Noyes; S. V. Commander, Edward L. Mills; J. V. Commander, Monroe A. White; Adjutant, F. A. Ireland; Quartermaster, Peter Grohman; Surgeon, J. F. A. Adams, M. D.; Chaplain, William H. Cranston; Officer of the Day, John Campbell; Officer of the Guard, John S. Sears; Sergeant Major, Patrick O'Grady; Quartermaster Sergeant, Dennis O'Connor.

W. W. Rockwell Woman's Relief Corps, No. 37.

Meets second Wednesday in each month at 3 p. m.; fourth Wednesday in each month at 7.30 p. m. in G. A. R. Hall, 120 North Street.

President, Martha C. Read; Sr. Vice President, Ellen P. Ireland; Jr. Vice President, Emma A. Prickett; Secretary, Sara B. Noyes; Treasurer, Clara H. Bagg.

Berkshire Women's Relief Corps, No. 129.

Meets second and fourth Fridays in each month in S. of V. Hall.

President, Mrs. Sarah M. Combs; Sr. Vice President, Mrs. Maria L. Miller; Jr. Vice President, Mrs. Nellie Cranston; Secretary, Miss Alice A. Cranston; Treasurer, Miss May Gimlich.

Pittsfield Grand Army Burial Association.

Meets annually, first Wednesday in March, at Grand Army Hall.

President, James Kittle; Vice President, Jesse Prickett; Secretary, Clara H. Bagg; Treasurer, F. W. Brewster.

SONS OF VETERANS.

Gen. W. F. Bartlett Camp, No. 108, S. of V.

Meets in Sons of Veterans' Hall, England Block, 95 North Street, first and third Monday evenings of each month at 8 p. m.

Captain, O. S. Fish; First Lieutenant, Benjamin F. Woodward; Second Lieutenant, Byron L. Coon; First Sergeant, H. D. Sisson; Quartermaster Sergeant, Charles W. Noble.

TEMPERANCE SOCIETIES.

Ethel Division, Sons of Temperance.

Meets Thursday evening of each week in G. A. R. Hall.

W. P., H. T. Oatman; W. A., Cora Leonard; R. S., James B. Reynolds; F. S., Miss Jennie Miller; Treasurer, David Cullen; Chaplain, Mrs. Edwin Bagg.

Father Mathew Total Abstinence and Benevolent Society.

Meets every Monday evening in Temperance Hall, 21 North Street.

President, Stephen W. Monks; Treasurer, William Nugent, Recording Secretary, William Frawley; Financial Secretary, James B. Kearney.

The W. C. T. U.

Meets every Tuesday at 3 p. m., in No. 5 Class Room of M. E. Church.

President, Mrs. M. E. Oatman; Vice Presidents, Mrs. J. Decker, Mrs. J. P. Bristol, Mrs. D. C. MacInnes, Mrs. O. E. Beckwith, Miss Jarvis, Mrs. R. Shields, Mrs. M. E. Oatman, Mrs. Kate Andler; Recording Secretary, Mrs. Martha Waterman; Corresponding Secretary, Mrs. Helen A. Bradley; Treasurer, Mrs. Jennie Miller.

Young Women's Christian Temperance Union.

Meets first and third Tuesdays in each month at Y. M. C. A. Rooms at 7.30 o'clock.

President, Mrs. C. M. Bryant; Corresponding and Recording Secretary, Miss Clara Decker; Treasurer, Miss L. Hoppert.

BANDS AND ORCHESTRAS.

Barnard's Orchestra, 3 to 12 Pieces.

Leader, L. V. Barnard, 18 Prospect street.

Clark's Orchestra, 15 to 18 Pieces.

Leader, Arthur E. Clark, 25 Willis street.

Smith's Germania Orchestra.

Leader, Charles F. Smith, 51 Bartlett avenue.

Kilian's Orchestra.

Manager, Peter Kilian, 157 North street.

Pittsfield Orchestral Club.

Leader, W. D. Stafford; Manager, W. H. Adams.

Pomeroy Drum Corps.

Meets at Pomeroy's Club Rooms.

President, Joseph Furey; Manager, M. McDonald; Secretary, William G. Southern; Treasurer, James W. Farrell.

St. Joseph's Band, 25 Pieces.

Rooms Pierce's Block, 266 North Street.

Leader, C. R. St. James.

St. Joseph's Orchestra.

Pierce's Block, 266 North Street.

Leader, Arthur Paine.

Paine's Orchestra.

Leader, Arthur Paine.

PITTSFIELD BANJO, MANDOLIN AND GUITAR CLUB.

Business Manager, William K. Bedford, 150 Wahconah street.

CEMETERIES.

PITTSFIELD CEMETERY.

189 Wahconah Street. Annual meeting third Monday in March.

President, Robert W. Adam; Vice President, William H. Sloan; Clerk and Treasurer, John M. Stevenson; Directors, S. N. Russell, James H. Hinsdale, Theo. L. Pomeroy, Thomas Allen, Jacob Gimlich, Gilbert West, Thomas D. Peck, S. N. Fuller, I. D. Ferry; Superintendent, Cornelius McArthur; office of Clerk and Treasurer, Savings Bank Block, 24 North street.

ROMAN CATHOLIC CEMETERY.

Peck's Road.

Mr. John Behan, West street, acts for Rev. Terence M. Smith in the management of the Catholic Cemetery.

PITTSFIELD BOARD OF TRADE.

Berkshire County Savings Bank Block.

President, Alexander Kennedy; Vice President, A. A. Mills; Secretary and Treasurer, R. B. Johnston.

POST OFFICES.

PITTSFIELD POST OFFICE.

Berkshire Life Insurance Building, 7 North Street.

Postmaster, W. J. Coogan; Assistant Postmaster, Robert F. Stanton; Register Clerk, W. H. Clifford; Mailing Clerk, P. H. O'Donnell; General Delivery Clerk, Joseph Cowell; Money Order Clerk, W. R. Carpenter; Night Clerk, J. H. Kelley; Distributing Clerk, C. H. Dickson; Letter Carriers, Fred H. Taylor, Eugene Hotchkiss, W. J. Joyce, Maurice Callaghan, Vernah E. Couch, William J. Morrow, W. G. Van Bergen, William E. Stone, S. L. Desmond, L. C. Kenyon; sub., John J. Conway, George Faulkner.

MAILS CLOSE.

Dalton and Hinsdale, 7.15 a. m.

NORTH—7.00, 10.45 a. m. (South of Springfield), 1.15, 4.30 and 7.40 p. m.

SOUTH—6.45, 8.35 a. m. and 1.00 p. m. (Lenox, Lee and Stockbridge, Great Barrington, Housatonic and Lenox Dale), 4.30 p. m. (way) 7.35 p. m. Great Barrington, daily except Sunday; Lee, Saturday nights only.

EAST—5.20, 7.15, 8.35 a. m. (way), 11.03 a. m. (Boston and Springfield), 1.15 and 3.45 p. m. (South of Springfield), 6.25 and 10.00 p. m. (way) East and South of Springfield.

WEST—10.05 and 10.45 a. m., 12.45, 2.20 and 5.50 p. m. (way), *10.00 p. m.

BOSTON—8.35, 11.03 a. m., 1.15, 3.45, 6.25 and *10.00 p. m.

NEW YORK CITY—6.45 and 8.35 a. m., 1.00, 3.30, 3.45, 6.25 and *10.00 p. m.

CHICAGO—10.05, 2.20 a. m., 5.50, 10.00 p. m.

NORTH ADAMS—7.00, 10.45 a. m., 1.15, 4.30, 7.40 p. m.

SPRINGFIELD—8.35, 11.03 a. m., 3.45, 6.25, 10.00 p. m.

TROY—10.05, 10.45 a. m., 12.45, 5.50, 10.00 p. m.

WESTFIELD—8.35, 11.03 a. m., 6.25, 10.00 p. m.

*Daily.

MAILS ARE DUE.

NORTH—3.05, 7.10 a. m., 1.05, 3.50 and 6.55 p. m.

SOUTH—11.05 a. m., 2.12 and 8.30 p. m.

EAST—6.18 and 10.38 a. m., 1.16 (East and South of Springfield), 2.52 and 4.11 p. m. (Boston, Springfield and Westfield direct), and 6.22 (way from Boston) and 11.35 p. m.

WEST—3.05 a. m. (Chicago and Western), 5.45 and 9.09 a. m. (way), 4.16 (Albany and Western), 6.57 p. m. (way).

BOSTON—6.18 and 10.38 a. m., 1.16, 4.11, 6.22 and 11.35 p. m.

NEW YORK CITY—3.05, 6.18, 9.09, 11.05 11.45 a. m. (Sundays only), 6.22 and 8.10 p. m.

CHICAGO—3.05, 5.45, 9.09 a. m., 4.13, 6.57 p. m.

NORTH ADAMS—3.05, 7.10 a. m., 1.10, 3.50, 6.55 p. m.

SPRINGFIELD—6.18, 10.38 a. m., 1.16, 4.11, 6.22, 11.35 p. m.

TROY—3.05, 5.45, 7.10, 9.09 a. m., 1.10, 4.00, 4.13, 6.57 p. m.

WESTFIELD—6.18, 10.38 a. m., 4.11, 6.22, 11.35 p. m.

POST OFFICE REGULATIONS.

Lobby open from 6.00 a. m. to 11.00 p. m. General Delivery and Stamp Windows 7.30 a. m. to 8.00 p. m. Sundays from 12 m. to 1 p. m. Holidays from 9.00 to 10.00 a. m., 12.00 to 12.30 and 5.00 to 5.30 p. m.

MONEY ORDER AND REGISTERED LETTER DEPARTMENT.

Open from 8.00 a. m. to 6.00 p. m., except Sundays and holidays, when no business will be transacted.

SUNDAYS.

Mails close for the South 12.50 p. m., for the East 4.20, 10.00 p. m., West 10.00 p. m. The 10.00 p. m. is daily.

Mails arrive from East 11.45 a. m., 11.35 p. m., South 11.45 a. m., West 3.05, 5.45, 11.30 a. m., 4.47 p. m.

Carriers will commence collecting for Sunday evening and holiday mails at 5.30 p. m., arriving at Post Office at 6.10 p. m.

PONTOOSUC POST OFFICE.

Postmaster, E. King; Assistant Postmaster, Mrs. E. King; Clerk, Charles I. King.

Open from 6.00 a. m. to 10.00 p. m.

Mails close for Pittsfield 8.30 a. m., 2.30 p. m.

Mails close for North, Lanesboro, Mass., 12.30 and 5.30 p. m.

WEST PITTSFIELD POST OFFICE AT DEPOT.

Postmaster, M. D. Francis.

Mails open and close 8.55, 10.44 a. m., and 6.44 p. m.

BERKSHIRE COUNTY OFFICERS.

Clerk of the Courts, Frank H. Cande; Assistant Clerk, C. W. Strong of Pittsfield.

Register of Deeds, North District, E. E. Merchant of Adams; Middle, Henry M. Pitt of Pittsfield; South, J. C. New of Great Barrington.

County Treasurer, George H. Tucker of Pittsfield.

Sheriff and Master of House of Correction, Charles W. Fuller, Pittsfield; Special Sheriff, James H. Flagg, North Adams; Jailer, Lebbeus Scott, Pittsfield; Court Crier, George Wells, Pittsfield; Deputies, Oliver L. Wood, Pittsfield; Orlando S. Fish, Pittsfield; Charles L. Frink, North Adams; John E. Moloney, North Adams; William O'Brien, Adams; Reuben A. Whipple, Adams; James A. Eldridge, Jr., Williamstown; Edgar H. Pierce, Dalton; Charles H. Cutting, Lee; John J. Waddock, Lee; Edward L. Day, Stockbridge; Frank H. Briggs, Great Barrington; William W. Norton, Great Barrington; Malcolm Douglass, Great Barrington; Robert M. Savery,

Becket; David Murphy, Hinsdale; Timothy B. Salmon, Richmond; Alvin A. Shaw, Windsor; William S. Bidwell, Monterey; John E. White, Lenox; John C. Smith, Sheffield; John W. Cropper, Ashley Falls; Frank Reynolds, Cheshire; John A. Stevens, Berkshire; Probation Officer, Arthur S. Prout, Pittsfield.

County Commissioners, William C. Dalzell of Egremont, Chairman; J. Kelly Anthony of Adams; William P. Wood of Pittsfield. Compensation $2,100 per year for the Board. Meetings first Tuesdays in January, April, July and October.

Special County Commissioners, Thomas W. Richmond of North Adams; Henry C. Phelps of Lee.

Master in Chancery, Arthur S. Prout of Pittsfield.

Medical Examiners, Drs. Frank K. Paddock of Pittsfield; O. J. Brown of North Adams; C. C. Holcomb of Lee; W. P. Small of Great Barrington.

Commissioners to qualify Civil Officers, Henry W. Taft, Robert W. Adam, E. T. Slocum, C. W. Strong, Pittsfield; Frank A. Wright, A. C. Collins, Great Barrington.

Justices of the Peace, Robert W. Adam, William L. Adam, Lewis K. Aibro, Edward Boltwood, Edward H. Bridgman, James A. Burbank, Richard A. Burgett, Charles E. Burke, Edward Cain, Edgar J. Combs, John Crosby, John C. Crosby, Henry L. Dawes, Thomas N. Enright, Frederick A. Francis, E. A. Gamwell, Jonathan Haight, William F. Harrington, Walter F. Hawkins, Charles E. Hibbard, Charles L. Hibbard, Edward C. Hill, John A. Holland, Duncan C. MacInnes, James H. May, James McKenna, Freeman M. Miller, Kelton B. Miller, Patrick J. Moore, Herman C. Morris, E. H. Nash, Homer B. Nash, John J. Nelligan, Henry H. Newton, John F. Noxon, Frank K. Paddock, Frederick S. Parker, Harvey W. Partridge, Henry R. Peirson, Henry M. Pitt, William R. Plunkett, George A. Prediger, Benjamin B. Prentiss, Frederick H. Prentiss, Arthur S. Prout, Alfred R. Ranous, F. F. Read, Jr., Francis W. Rockwell, Henry J. Ryan, Harrison Hale Schaff, Fred R. Shaw, J. N. Shepardson, George Shipton, Edward T. Slocum, Charles W. Sloper, Walter B. Smith, John M. Stevenson, H. W. Taft, George H. Tucker, William Turtle, John F. Van Deusen, Milton B. Warner, James L. Warriner, Andrew J. Waterman, H. B. Wellington, Charles M. Wilcox, Marshall Wilcox, William H. Whiting, Arthur H. Wood, Oliver L. Wood, Charles H. Wright.

Notaries Public, Robert W. Adam, Theodore L. Allen, Ralph B. Bardwell, Henry A. Brewster, Edward H. Bridgman, John C. Crosby, Henry L. Dawes, Jr., Irving D. Ferry, Philip W. Goewey, Edward C. Hill, Charles W. Kellogg, Erwin H. Kennedy, Homer B. Nash, George A. Prediger, Arthur S. Prout, Harrison Hale Schaff, Jason N. Shepardson, John F. Van Deusen, Milton B. Warner.

Commissioner for State of New York, John F. Van Deusen of Pittsfield.

Sessions of Courts.

Circuit Court of the United States—Holden in the United States Court House, 140 Tremont Street, Boston, May 15 and October 15. Associate Justice United States Supreme Court, Horace Gray of Massachusetts

Judges of United States Circuit Court, LeBaron B. Colt of Providence, R. I; William L. Putnam of Portland, Me.

District Judge, Thomas L. Nelson of Worcester.

District Attorney, Sherman Hoar; Clerk, Alexander H. Trowbridge of Boston.

United States Marshal of the District of Massachusetts, Henry W. Swift.

Commissioners, Charles L. Woodbury, C. P. Curtis, C. W. Loring, Francis S. Fiske, William S. Dexter, Winslow Warren, Edwin H. Abbott, Fisher Ames, Charles H. Swan, William E. Speare, John G. Stetson and George P. Sanger of Boston; Charles W. Clifford of New Bedford, T. G. Kent and Charles F. Aldrich of Worcester, John L. Rice of Springfield, E. M. Wood of Pittsfield.

District Court of the United States—Holden in the United States Court House, 140 Tremont Street, Boston, third Tuesday in March, fourth Tuesday in June, second Tuesday in September and first Tuesday in December; special courts held every Friday afternoon; District Judge, Thomas L. Nelson; Clerk, Sherman Hoar.

District Attorney for Western District, Charles L. Gardner of Palmer.

Supreme Judicial Court—Holds a law sitting in Springfield second Monday after second Tuesday in September; nici prius sitting, fourth Tuesday in April; equity sitting, first Monday in February, June, August and December. Chief Justice, Walbridge A. Field of Boston, salary $7,500 and $500 per year traveling expenses. Associate Justices, Oliver Wendell Holmes, Charles Allen of Boston; Marcus P. Knowlton of Springfield, James M. Morton of Fall River, John Lathrop of Boston, James M. Barker of Pittsfield. Salary, $7,000 per year.

Superior Court—Civil sittings holden at Springfield second Monday in March and June, and fourth Monday in October; criminal terms, first Monday in May, fourth Monday in September and third Monday in December. Chief Justice, Albert Mason of Brookline; salary, $6,500 and $500 per year for traveling expenses. Associate Justices, P. Emory Aldrich, F. A. Gaskill of Worcester, Caleb Blodgett of Boston, Charles S. Lilly of Lowell, John W. Hammond of Cambridge, Justin Dewey of Springfield, James B. Richardson of Boston, Edgar J. Sherman of Lawrence, James Robert Dunbar of Newton, Robert R. Bishop of Newton, Henry K. Braley of Fall River, Daniel W. Bond of Northampton, Elisha B. Maynard of Springfield, John Hopkins of Milbury, Franklin G. Fessenden and Henry N. Sheldon of Greenfield. Salary $5,500.

District Court of Central Berkshire, Pittsfield, Hancock, Lanesboro, Peru, Dalton, Hinsdale, Richmond, Becket and Washington—Standing Justice, Joseph Tucker; Special Justices, H. B. Wellington and William Turtle; Clerk, Walter B. Smith. In session every day at 9 o'clock for criminal business. Civil day Saturday.

Probate and Insolvency Court—Judge, Edward T. Slocum, Pittsfield; Register of Probate, Fred R. Shaw, Adams. Sessions at Court House, Pittsfield, first Tuesdays of January, February, March, April, May, June, September, October, December; third Tuesday of July and Wednesday after first Tuesday of November.

WARD BOUNDARIES.

WARD ONE.

Commencing at the city limits on West street and running easterly on West street to a point south of Lake Onota; thence northerly at a right angle to West street, and passing 200 feet west of the west side of Mr. H. C. Valentine's farm house to the border of the lake; thence around the easterly border of the lake to a point in the land reserved for the "Burbank Park" and being in line of Lake avenue extended to the lake; thence easterly on said line to Lake avenue, and on Lake avenue to and across Onota street and continuing easterly across lands to the junction of Seymour and Wahconah streets, with the three tenement houses of Edward Enkelman in Ward

6, and the house and store of Christina Brielmann in Ward 1; thence continuing easterly to the junction of North and North First streets; thence northerly on North street to Crane avenue near the present residence of W. F. Gale; thence easterly on Crane avenue to Milton street near the residence of W. F. Milton; thence northerly on Milton street past the residence of Thomas Barber to the city limits; thence westerly on the line between Lanesboro and Pittsfield to the northeast corner of the city; thence southerly, westerly and southerly on the line between Hancock and Pittsfield to West street, the place of beginning.

WARD TWO.

Commencing at a point on the Boston & Albany railroad in line with North Pearl street extended south; thence northerly on said line, to and across Melville street to North Pearl street and continuing northerly on North Pearl street to Maplewood avenue; thence easterly on Maplewood avenue to North First street; thence northerly on North First street to the junction of North street and continuing on North street northerly to Crane avenue near the residence of W. F. Gale; thence easterly on Crane avenue to Milton street near the residence of W. F. Milton; thence northerly on Milton street past the residence of Thomas Barber to the city limits; thence easterly on the northern line of city to the northeast corner of the city; thence southerly on the city line to the Boston & Albany railroad; thence westerly or southwesterly of the Boston & Albany railroad to the place of beginning.

WARD THREE.

Commencing on East street at the west line of Mrs. Thomas Allen's premises and the east line of the grounds of the Episcopal society and running northerly along the west line of Mrs. Allen's land, and the same line extended to and across Fenn street to Pearl street and continuing northerly on Pearl street and the same line extended to the Boston & Albany railroad tracks, with the house standing on the line in this ward; thence easterly or northeasterly on the tracks of the Boston & Albany railroad to the city limits; thence southerly on the eastern line of the city to Elm street; thence westerly on Elm street to East street and on East street to the place of beginning.

WARD FOUR.

Commencing at the junction of West and Center streets and running easterly on West street to and across Bank Row to East street, and continuing easterly on East street to Elm street to the city limits; thence southerly on the eastern line of the city to the southeast corner of the city; thence westerly on the southern line of the city to South street; thence northerly on South street to Buel street; thence westerly on Buel street to Elizabeth street; thence northerly on Elizabeth street to and across West Housatonic street to Center street, and through Center street to West street, the place of beginning.

WARD FIVE.

Commencing on South street at the city limits and running northerly on South street to Buel street; thence westerly on Buel street to Elizabeth street; thence northerly on Elizabeth street to and across West Housatonic street to Center street, and continuing northerly on Center street to West street; thence westerly on West street to and across the tracks and depot of the Boston & Albany railroad company and continuing westerly on West street to the city limits; thence

southerly on the westerly line of the city to the southwest corner of the city; thence easterly on the southern line of the city to South street, the place of beginning.

WARD SIX.

Commencing at a point in West street, south of Lake Onota; and running northerly at a right angle to West street and passing 200 feet west of the west side of H. C. Valentine's farm house to the lake; thence around the eastern border of Lake Onota to a point inland reserved for the "Burbank Park," and in line of Lake avenue extended to the lake; thence on said line, easterly to and along Lake avenue to and across Onota street; thence continuing easterly across lands to the junction of Seymour and Wahconah streets with the three tenement houses of Edward Enkleman in Ward 6, and the store and dwelling of Christina Brielman in Ward 1; thence continuing easterly across lands to the junction of North and North First streets; thence southerly on North First street to Maplewood avenue, thence westerly across Maplewood avenue to North street; thence westerly across North street to and along Linden street to Robbins avenue; thence southerly on Robbins avenue to Circular avenue, and southwesterly, southerly and southeasterly around Robbins avenue to Francis avenue, and southerly on Francis avenue to West street; thence westerly on West street to a point on West street south of Lake Onota, the place of beginning.

WARD SEVEN.

Commencing on East street at the west line of the premises of Mrs. Thomas Allen, and the east line of land belonging to the Episcopal society, and running northerly on said Mrs. Allen's west line, and the same line extending to and across Fenn street, and continuing northerly to and along Pearl street, and the same line extended to and across the Boston & Albany R. R., and across other land to Melville street, the house standing on this line at the north of Pearl street to be counted as in Ward 3; thence across Melville street to North Pearl street, and northerly on North Pearl street to Maplewood avenue; thence westerly on Maplewood avenue to and across North street to Linden street, and westerly on Linden street to Robbins avenue; thence southerly on Robbins avenue to Circular avenue, and southwesterly, southerly and southeasterly around on Circular avenue to Francis avenue; thence southerly on Francis avenue to West street; thence easterly on West street across the tracks and depot of the Boston & Albany Railroad Company to Park Row, and on Park Row to a point on East street in the west line of land of Mrs. Thomas Allen, the place of beginning.

In all cases where a line is described as passing through, on, along, or in a certain street, the center of the street is intended.

GOVERNMENT OF MASSACHUSETTS.

Governor, Roger Wolcott of Boston. Salary, $8,000.

Lieutenant Governor, W. Murray Crane of Dalton. Salary, $2,000 and mileage.

Secretary of the Commonwealth, William M. Olin of Boston. Salary, $3,500.

Treasurer and Receiver General and Tax Commissioner, Edward P. Shaw of Newburyport. Salary, $5,000.

Auditor, John W. Kimball of Fitchburg. Salary, $3,500.

Attorney-General, Hosea M. Knowlton of New Bedford. Salary, $5,000.

UNITED STATES GOVERNMENT.

President, William McKinley of Ohio. Salary, $50,000.

Vice-President, Garrett A. Hobart of New Jersey. Salary, $8,000.

Secretary of State, John Sherman of Ohio. Salary, $8,000.

Secretary of the Treasury, Lyman J. Gage of Illinois. Salary, $8,000.

Secretary of War, Russell A. Alger of Michigan. Salary, $8,000.

Attorney-General, Joseph McKenna of California. Salary, $8,000.

Postmaster-General, James A. Gary of Maryland. Salary, $8,000

Secretary of the Navy, John D. Long of Massachusetts. Salary, $8,000

Secretary of the Interior, Cornelius N. Bliss of New York. Salary, $8,000.

Secretary of Agriculture, James Wilson of Iowa. Salary, $8,000.

For Information About

Pittsfield, * * * * * * *

IN RELATION TO

BUSINESS MATTERS,

APPLY TO THE

BOARD OF TRADE,

Savings Bank Building.

R. B. JOHNSTON, SEC'Y.

DEATHS IN PITTSFIELD

OF PERSONS EIGHTEEN YEARS OF AGE AND UPWARDS, FROM APRIL 1, 1896, TO APRIL 1, 1897.

	AGE
Aldrich Sarah, Mch. 31,	82
Allen Ann R., Jan. 27,	74
Allen Augustus, Aug. 3,	40
Almstead Philetus B., Oct. 22,	26
Baker Edwin F., Jan. 5,	62
Barber Emma, July 31,	33
Barber Thomas, Sept. 28,	76
Barker Amos C., Mch. 12,	80
Barnes George C., Sept. 17,	60
Barnes James P., Apr. 22,	67
Bastion Joseph, Nov. 25,	42
Baughan James, May 24,	79
Benedict Alice V., Nov. 24,	46
Benson Joseph H., June 17,	80
Bergner Susie S., July 10,	25
Bidwell David M., Jan. 11,	24
Boughton John W., Aug. 25,	53
Bradley Lucy E., Aug. 13,	22
Breen Michael, Aug. 21,	67
Brittain Ellen, Jan. 1,	82
Broderick Mary, Mch. 1,	88
Budlong Rowland T., Jan. 15,	24
Bull Buel B., Jan. 17,	88
Burbank James G., Feb. 27,	48
Burghardt Frederick N., Feb. 4,	42
Burke James, Jan. 16,	72
Burke Mary, June 17,	72
Burlingham James, July 15,	46
Button Clarissa J., Mch. 26,	78
Cannon Patrick, Oct. 25,	51
Carey Ann, May 17,	65
Carey William, Dec. 14,	32
Clarke Fred W., Jan. 8,	30
Clark Mary, Oct. 11,	80
Coleman Matthew, Mch. 24,	80
Collins Mary, Sept. 17,	81
Colt Electa, Nov. 24,	71
Condon Ama, Apr. 16,	36
Conlin Mary E., Mch. 2,	62
Conlon Patrick, Dec. 27,	78
Connelly Catherine, Sept. 3,	69
Cooke Patrick, Apr. 29,	69
Coombs Emily, June 22,	46
Copeland Ebenezer, Aug. 23,	76
Counter Duffield P., July 27,	37
Coyne Josephene, May 2,	25
Creamer Mary, Oct. 24,	67
Creelin James, June 19,	51
Cronin Ellen, Jan. 25,	56
Crossman Mary L., June 7,	47
Culverhouse Samuel, May 17,	77
Cunningham Mary, Aug. 15,	32
Curley Bridget, May 10,	63
Curren Thomas, Aug. 11,	30
Curtis Jennie, Feb. 21,	59
Cushing Charles, Feb. 25,	26
Devanny John, July 6,	72
Delevan Juda, June 29,	78
Diamond Levi, Jan. 15,	21
Dolan Dennis, Sept. 26,	28
Donaline John, Jan. 14,	57
Dooley Annie, Dec. 6,	35
Doran Mary, Mch. 19,	59
Dowling Thomas F., Nov. 21,	28
Doyle Patrick, Apr. 2,	72
Duba Charles, July 7,	23
Dunham Darius W., July 19,	89
Dunham Wm. W., Jan. 16,	52
Durr John G., Apr. 5,	81
Edwards Henry C., Dec. 7,	48
Fallon Thomas, July 15,	61
Farnum Fisher W., Apr. 21,	45
Felix John, Nov. 18,	75
Finn John, Sept. 18,	39
Flanagan Patrick, Oct. 4,	61
Fleming Edward, Mch. 17,	30
Flemming John, Feb. 22,	83
Flynn Catherine, Jan. 8,	95
Flynn Patrick, May 15,	78
Fogarty Philip, Sept. 26,	26
Ford Henry L., Nov. 30,	20
Francis Lena, May 4,	31
French Mary E., Aug. 18,	78
Fuller Mary A., Aug. 31,	76
Funk Margaret, July 26,	31
Galvin Margaret, Dec. 6,	51
Gamwell Lorenzo H., Nov. 4,	75
Gildrie Joseph, Oct. 17,	31
Ginn Jane L., Aug. 8,	69
Glendon William, Nov. 7,	60
Goodell Seymour A., Mch. 16,	79
Goodrich Charles E., Nov. 30,	44
Green Mary, May 23,	47
Hadsell John H., Sept. 4,	59
Hagar Charles H., July 3,	72
Hahner Frederick, Mch. 19,	67
Handler Harry, June 1,	28
Harrison Nancy A., Feb. 26,	72
Hatch Charlotte E., May 14,	32
Hayes Olive, Mch. 6,	67
Heaton Catherine, Jan. 11,	31
Heck George, Mch. 25,	23
Henchey Mary L., Jan. 24,	26
Hill Mary, Jan. 10,	81
Hodge William S., May 28,	86
Hogan Mary A., Nov. 22,	68
Holden Sarah E., Dec. 31,	57
Hopkins Elizabeth J., Jan. 2,	74
Hopper Thomas, June 14,	67
Howard Abigal N., Apr. 10,	77
Howard Louise G., Sept. 5,	26
Hubbard Ann T., Nov. 14,	72
Hurley Catherine, Mch. 7,	60
Ireland David M., Apr. 25,	38
Isham James T., July 9,	61
Jenks Orson, Jan. 3,	66
Jerard Joseph, Apr. 10,	46
Jillson William F., July 23,	27
Johnson Edmund M., Oct. 22,	75
Johnston Jennie C., Nov. 17,	36
Jones Estella, Aug. 29,	36
Jones Harley E., Sept. 24,	35
Judd Corinthia A., Oct. 18,	75
Kelly Bridget, June 3,	48
Kelly Catherine, Oct. 16,	70
Kelly Michael, July 12,	38

Kelsey Irving E., Oct. 8, 27
Kendall Eliza, Nov. 9, 56
Kennedy Margaret, Aug. 29, 39
Kingsbury Arthur, Nov. 7, 35
Knox Joseph, Jan. 14, 60
Landgraff Claude L., Dec. 12, 18
Larkin Elizabeth, Apr. 21, 80
Larkin Thomas, Mch. 25, 70
Latting William L., Aug. 24, 26
Lawrence Annie, Aug. 29, 85
Leavitt Joseph, Sept. 28, 80
Little John, Nov. 15, 82
Lord Eliza A., Apr. 21, 68
MacLaughlin Helen, June 24, 36
Mangan Joanna, May 26, 68
March Ellen, July 30, 48
Markham Mary, Aug. 28, 89
Martin Patrick F., Apr. 26, 64
Martin Sarah, Jan. 19, 73
Martin Winifred, July 3, 27
Matterson Ada C., Apr. 12, 25
Mayou Simeon, Jan., 74
McAusland James, Feb. 26, 77
McCormick John, Feb. 25, 43
McFarland Edward, Nov, 30, 58
McGowan James F., Oct. 20, 58
McNeece Annie, Jan. 26, 36
Mead Edward B., July 26, 53
Mellor Caroline, June 23, 75
Melville Henry D., Oct. 20, 87
Merrill John E., June 14, 76
Meyer Elizabeth C., Oct. 27, 35
Mickle Lottie B. S., June 20, 25
Miller Mary A., Oct. 27, 60
Montgomery James B., Oct. 2, 42
Morey Daniel C., Apr. 16, 82
Morrison Ellen, Sept. 3, 75
Moyles John, Apr. 9, 86
Mugler Christian, Feb. 10, 67
Munn Elizabeth, June 4, 88
Murdock Thomas, Feb. 3, 64
Murphy William, July 30, 38
Nagle Catherine, Apr. 17, 70
Nagle John H., Oct. 22, 21
Nilan Elizabeth, July 19, 28
Noble James, Oct. 7, 87
O'Brien John M., Aug. 16, 58
O'Connor Mary J., Feb. 23, 29
O'Connor Timothy, May 23, 61
O'Neill Mary, June 1, 62
Page Robert, Oct. 18, 55
Peakins John N., May 7, 71
Peer Honora, Dec. 20, 74
Perry Enoch J., Nov. 30, 38
Persons George W., May 17, 86
Phelan James, May 18, 62
Phelps Phoebe G., Sept. 20, 66
Pierce Alton R., Dec. 21, 20
Place Luthella M., Mch. 2, 37
Potter Mary J., Dec. 8, 27
Poulin Octave J., Nov. 5, 49
Powers Catherine, Dec. 20, 91
Purmit Christopher, Sept. 10, 72
Racicot Philip, Jan. 9, 19
Ralph Patrick J., Oct. 12, 42
Rathbun Henry H., Dec. 4, 57
Ready John M., Apr. 27, 47
Reagan Margaret, June 4, 53
Reagan Michael, Apr. 27, 67
Reel Kate, June 5, 44
Reid Jane E., Aug. 22, 69
Reiley Thomas, Mch. 15, 69
Renfrew Thomas, July 1, 77
Reynolds Jane E., Nov. 24, 72
Rhinehart William B., Feb. 4, 22
Rice Amasa, Oct. 25, 87
Richmond Elizabeth F., Oct. 15, 22
Robbins Edward N., Dec. 8, 61
Rodgers Lewis E., Aug. 6, 80
Rodgers Mary, Jan. 31, 76
Rosmore Henry, May 20, 63
Russell Sarah R., Aug. 20, 61
Ryan Margaret, Dec. 7, 65
Salter Ann, Aug. 17, 85
Scalley Catherine, Nov. 2, 76
Scully Anna J., Oct. 24, 65
Sears Lydia C., Mch. 20, 75
Shaw Selina O., Aug. 24, 42
Sheldon Emma M., July 24, 53
Shepard Mary F., Jan. 7, 50
Sieglebaum Alexander, Jan. 7, 67
Smith Joseph E. A., Oct. 29, 74
Smith Mary M., July 16, 39
Smith Richard J., July 22, 42
Smith W. Burr, Apr. 28, 68
Southworth William B., Aug. 24, 45
Spier James A., Jan. 1, 19
Sprague Cynthia O., Feb. 24, 52
Stewart Margaret M., March 9, 67
Stokes Janet, April 6, 42
Storie Robert, Sept. 14, 42
Sullivan Bridget A., Feb. 11, 25
Swallow John, March 22, 79
Swan Antonette L., Aug. 19, 65
Sweeney Delia, June 5, 22
Taylor Lewis W., Jan. 22, 75
Thompson Alonzo R., April 20, 68
Tierney Peter, April 25, 30
Toohey Julia, May 23, 33
Tracy Catherine, April 22, 54
Trainor Felix, Sept. 2, 59
Trainor James F., Feb. 8, 50
Tubert Anna, Nov. 25, 32
Turner Julia A., Jan. 29, 60
Turtle Owen, March 15, 84
Wadsworth Minerva S., Oct. 22, 96
Walker Vinet, Sept. 21, 49
Washburn Luther H., April 2, 82
Watkins Henry W., July 14,
Watt Jane C., Dec. 13, 68
Welch Francis, May 3, 24
Welden Patrick, April 1, 67
White Frederick, Feb. 3, 38
Whitney William L., June 12, 47
Wilbur Edward C., July 13, 67
Willey Joseph S., March 12, 40
Williams Catherine M., Oct. 20, 80
Williams Frederick C., Oct. 9, 86
Winters Charles G., Oct. 14, 22
Wollison George W., March 16, 71
Yale Mary Ann, April 24, 68

CENSUS TABLES.

POPULATION OF CONNECTICUT.

Counties, Cities, and Towns.	1890.	1880.
HARTFORD.	**147,180**	**125,377**
Avon	1,182	1,058
Berlin	2,600	2,385
Bloomfield	1,308	1,346
Bristol	7,382	5,347
Burlington	1,302	1,224
Canton	2,500	2,299
East Granby	661	754
East Hartford	4,455	3,500
East Windsor	2,890	3,019
Enfield	7,199	6,754
Farmington	3,179	3,014
Glastonbury	3,457	3,580
Granby	1,251	1,340
Hartford	53,230	42,553
Hartland	565	643
Manchester	8,222	6,462
Marlborough	582	391
New Britain	19,007	13,978
Newington	953	934
Plainville	1,993	1,930
Rocky Hill	1,069	1,109
Southington	5,501	5,411
South Windsor	1,736	1,902
Suffield	3,169	3,225
Simsbury	1,874	1,830
West Hartford	1,930	1,828
Wethersfield	2,271	2,173
Windsor	2,954	3,056
Windsor Locks	2,758	2,332
NEW HAVEN.	**209,058**	**156,526**
Ansonia	10,342	.....
Beacon Falls	505	379
Bethany	550	637
Branford	4,460	3,047
Cheshire	1,929	2,284
Derby, includ'g Firmingham	5,969	.....
East Haven	955	3,067
Guilford	2,780	2,782
Hamden	3,882	3,408
Madison	1,429	1,669
Meriden	25,423	18,340
Middlebury	566	687
Milford	3,811	3,347
Naugatuck	6,218	4,272
New Haven	86,045	62,882
North Branford	825	1,025
North Haven	1,862	1,763
Orange	4,537	3,341
Oxford	902	1,120
Prospect	445	492
Seymour	3,300	2,318
Southbury	1,089	1,740
Wallingford	6,584	4,686
Waterbury	33,202	20,269
Wolcott	522	493
Woodbridge	926	829
MIDDLESEX.	**39,524**	**35,587**
Chatham	1,949	1,967
Chester	1,301	1,177
Clinton	1,384	1,402
Cromwell	1,987	1,640
Durham	856	990
East Haddam	2,599	3,032
Essex	2,035	1,855
Haddam	2,095	2,419
Killingworth	582	748
Middlefield	1,002	928
Middletown	15,205	11,731
Old Saybrook	1,484	1,302
Portland	4,687	4,156
Saybrook	1,484	1,362
Westbrook	874	878
TOLLAND.	**25,081**	**24,112**
Andover	401	428
Bolton	452	512
Columbia	740	757
Coventry	1,875	2,043
Ellington	1,539	1,569
Hebron	1,039	1,243
Mansfield	1,911	2,154
Somers	1,407	1,242
Stafford	4,535	4,455
Tolland	1,037	1,169
Union	431	539
Vernon	8,808	6,915
Willington	906	1,086

Counties, Cities, and Towns.	1890.	1880.
NEW LONDON.	**76,634**	**73,137**
Bozrah	1,005	1,155
Colchester	2,988	2,974
East Lyme	2,048	1,731
Franklin	585	686
Griswold	3,113	2,745
Groton	5,539	5,127
Lebanon	1,670	1,845
Ledyard	1,183	1,373
Lisbon	548	630
Lyme	977	1,025
Montville	2,344	2,666
New London	13,757	10,529
North Stonington	1,463	1,769
Norwich	23,048	21,141
Old Lyme	1,319	1,387
Preston	2,555	2,519
Salem	481	574
Sprague	1,106	3,207
Stonington	7,184	7,353
Voluntown	1,060	1,186
Waterford	2,661	2,701
FAIRFIELD.	**150,081**	**112,044**
Bethel	3,401	2,728
Bridgeport	48,866	29,148
Brookfield	989	1,152
Danbury	19,473	11,669
Darien	2,276	1,948
Easton	1,001	1,145
Fairfield	3,868	3,748
Greenwich	10,131	7,892
Huntington	4,006	2,499
Monroe	994	1,157
New Canaan	2,701	2,678
New Fairfield	670	791
Newtown	3,539	4,013
Norwalk	17,747	13,956
Redding	1,546	1,540
Ridgefield	2,235	2,028
Sherman	668	828
Stamford	15,700	11,298
Stratford	2,608	4,251
Trumbull	1,453	1,323
Weston	772	918
Westport	3,715	3,477
Wilton	1,722	1,864
LITCHFIELD.	**53,542**	**52,920**
Barkhamsted	1,130	1,298
Bethlehem	543	655
Bridgewater	617	708
Canaan	970	1,157
Colebrook	1,098	1,148
Cornwall	1,283	1,583
Goshen	972	1,093
Harwinton	943	1,016
Kent	1,383	1,622
Litchfield	3,304	3,410
Morris	584	627
New Hartford	3,180	3,302
New Milford	3,917	3,907
Norfolk	1,546	1,418
North Canaan	1,683	1,537
Plymouth	2,147	2,350
Roxbury	936	950
Salisbury	3,420	3,715
Sharon	2,149	2,580
Thomaston	3,278	3,225
Torrington	6,048	4,214
Warren	477	639
Washington	1,633	1,589
Watertown	2,323	1,897
Winchester	6,183	5,142
Woodbury	1,815	2,148
WINDHAM.	**45,158**	**43,857**
Ashford	778	1,041
Brooklyn	2,628	2,308
Canterbury	947	1,272
Chaplin	542	627
Eastford	561	855
Hampton	632	827
Killingly	7,027	6,921
Plainfield	4,582	4,021
Pomfret	1,471	1,470
Putnam	6,512	5,827
Scotland	506	590
Sterling	1,051	957
Thompson	5,580	5,051
Windham	10,032	8,265
Woodstock	2,309	2,639

SUMMARY BY COUNTIES.

The State and Counties.	1890.	1880.
THE STATE.	**746,258**	**622,683**
Hartford	147,180	125,377
Middlesex	39,524	35,587
Tolland	25,081	24,112
Windham	45,158	43,857

The State and Counties.	1890.	1880.
THE STATE—Con.		
Fairfield	150,081	112,044
Litchfield	53,542	52,920
New Haven	209,058	156,526
New London	76,634	73,137

POPULATION OF MASSACHUSETTS.

Counties, Cities, and Towns.	State Census 1895	U. S. Census 1890	U. S. Census 1880
BARNSTABLE.	27,654	29,172	31,897
Barnstable,	4,055	4,023	4,242
Bourne, 1,	1,580	1,442	.....
Brewster,	901	1,003	1,144
Chatham,	1,809	1,954	2,250
Dennis,	2,545	2,899	3,288
Eastham, 2,	476	602	692
Falmouth, 3,	2,655	2,567	2,422
Harwich,	2,532	2,734	3,265
Mashpee, 3,	330	298	346
Orleans,	1,198	1,219	1,294
Provincetown,	4,555	4,642	4,346
Sandwich, 1,	1,580	1,819	3,543
Truro,	815	919	1,017
Wellfleet, 2,	968	1,291	1,875
Yarmouth,	1,655	1,760	2,173
BERKSHIRE.	86,292	81,108	69,032
Adams,	7,837	9,213	5,591
Alford,	280	297	348
Becket,	888	946	1,123
Cheshire,	1,176	1,308	1,537
Clarksburg,	1,009	884	724
Dalton,	3,210	2,885	2,052
Egremont,	836	845	875
Florida,	425	436	459
Great Barrington,	4,794	4,612	4,653
Hancock,	511	506	642
Hinsdale,	1,650	1,739	1,595
Lanesborough,	848	1,018	1,286
Lee,	4,066	3,785	3,939
Lenox,	2,872	2,889	2,043
Monterey,	464	495	635
Mount Washington,	136	148	205
New Ashford,	116	125	203
New Marlborough,	1,288	1,305	1,876
North Adams,	19,135	16,074	10,191
Otis,	518	583	785
Peru,	305	305	403
Pittsfield, 4,	20,461	17,281	13,364
Ward 1	2,836	2,502	.....
Ward 2	3,526	2,477	.....
Ward 3	2,625	2,549	.....
Ward 4	2,780	2,478	.....
Ward 5	2,687	2,151	.....
Ward 6	3,474	2,800	.....
Ward 7	2,533	2,324	.....
Richmond,	701	796	1,124
Sandisfield,	802	807	1,107
Savoy,	504	569	715
Sheffield,	1,897	1,954	2,204
Stockbridge,	2,077	2,132	2,357
Tyringham,	363	412	542
Washington,	423	434	493
West Stockbridge,	1,257	1,492	1,923
Williamstown,	4,887	4,221	3,394
Windsor,	556	612	644
BRISTOL.	219,019	186,465	139,040
Acushnet,	1,115	1,027	1,105
Attleborough, 5,	8,288	7,577	11,111
Berkley,	955	894	927
Dartmouth, 6,	3,107	3,122	3,430
Dighton,	1,797	1,889	1,791
Easton,	4,452	4,493	3,902
Fairhaven,	3,338	2,919	2,875
Fall River,	89,203	74,398	48,961
Freetown,	1,405	1,417	1,329
Mansfield,	3,722	3,432	2,765
New Bedford, 6,	55,251	40,733	26,845
North Attleboro,	6,576	6,727	.....
Norton,	1,614	1,785	1,732
Raynham,	1,518	1,340	1,681
BRISTOL—Con.			
Rehoboth,	1,810	1,786	1,891
Seekonk,	1,465	1,317	1,227
Somerset,	1,983	2,106	2,006
Swansea,	1,627	1,456	1,355
Taunton,	27,115	25,448	21,213
Westport,	2,678	2,599	2,894
DUKES.	4,238	4,369	4,300
Chilmark,	304	353	494
Cottage City,	1,038	1,080	672
Edgartown,	1,125	1,156	1,303
Gay Head,	169	139	161
Gosnold,	140	135	152
Tisbury,	1,002	1,506	1,518
West Tisbury,	460	.....	.....
ESSEX.	330,393	299,995	244,535
Amesbury, 7,	9,986	9,798	3,355
Andover,	6,145	6,142	5,169
Beverly,	11,806	10,821	8,456
Boxford,	727	865	824
Bradford,	4,736	3,720	2,643
Danvers,	8,181	7,454	6,598
Essex,	1,587	1,713	1,670
Georgetown,	2,050	2,117	2,231
Gloucester,	28,211	24,651	19,329
Groveland,	2,333	2,191	2,227
Hamilton,	1,356	961	935
Haverhill,	30,209	27,412	18,472
Ipswich,	4,720	4,439	3,699
Lawrence,	52,164	44,654	39,151
Lynn,	62,354	55,727	38,274
Lynnfield,	818	787	686
Manchester,	1,876	1,789	1,640
Marblehead,	7,671	8,202	7,467
Merrimac,	2,301	2,633	2,237
Methuen,	5,690	4,814	4,392
Middleton,	838	924	1,000
Nahant,	865	880	808
Newbury,	1,489	1,427	1,566
Newburyport,	14,552	13,947	13,538
North Andover,	3,569	3,742	3,217
Peabody,	10,507	10,158	9,028
Rockport,	5,289	4,087	3,912
Rowley,	1,272	1,248	1,201
Salem,	34,473	30,801	27,563
Salisbury, 7,	1,300	1,316	4,079
Saugus,	4,497	3,673	2,625
Swampscott,	3,259	3,198	2,500
Topsfield,	1,033	1,022	1,165
Wenham,	886	886	889
West Newbury,	1,643	1,796	1,989
FRANKLIN.	40,145	38,610	36,001
Ashfield,	1,013	1,025	1,066
Bernardston, 8,	778	770	934
Buckland,	1,548	1,570	1,739
Charlemont,	1,041	972	932
Colrain,	1,610	1,671	1,777
Conway,	1,304	1,451	1,760
Deerfield,	3,007	2,910	3,543
Erving,	964	972	872
Gill,	1,082	960	733
Greenfield,	6,229	5,252	3,903
Hawley,	468	515	592
Heath,	476	503	560
Leverett,	744	702	742
Leyden, 8,	363	407	507
Monroe,	298	282	166
Montague,	6,058	6,296	4,875
New Salem,	869	856	869
Northfield,	1,851	1,869	1,603
Orange,	5,361	4,568	3,169

1. The town of Bourne was set off from the town of Sandwich, April 2, 1884.
2. Boundary line established between Eastham and Wellfleet, May 6, 1887.
3. Boundary line established between Falmouth and Mashpee, June 18, 1885.
4. Became a city, January 1, 1891.
5. The town of North Attleborough was set off from the town of Attleborough, June 14, 1887.
6. Boundary line between Dartmouth and New Bedford changed and a part of Dartmouth annexed to New Bedford, May 3, 1888.
7. Part of Salisbury annexed to Amesbury, June 16, 1886.
8. Part of Leyden annexed to Bernardston, May 7, 1886.

POPULATION OF MASSACHUSETTS—*Continued.*

Counties, Cities, and Towns.	State Census 1895	U. S. Census 1890	U. S. Census 1880
FRANKLIN—Con.			
Rowe,	498	541	502
Shelburne,	1,560	1,533	1,621
Shutesbury,	444	453	529
Sunderland,	696	663	755
Warwick,	599	565	713
Wendell,	529	505	465
Whately,	755	779	1,074
HAMPDEN.	152,938	135,713	104,142
Agawam,	2,408	2,352	2,216
Blandford,	849	871	979
Brimfield,	962	1,096	1,203
Chester,	1,429	1,295	1,473
Chicopee, 9,	16,420	14,050	11,286
East Longmeadow,	1,591	.....	.....
Granville,	1,005	1,061	1,205
Hampden,	743	831	958
Holland,	199	201	302
Holyoke,	40,322	35,637	21,915
Ward 1,	6,014	4,346	2,714
Ward 2,	8,858	5,145	2,931
Ward 3,	5,023	5,085	3,118
Ward 4,	6,781	7,614	4,706
Ward 5,	3,579	3,052	3,514
Ward 6,	5,698	6,227	3,247
Ward 7,	4,369	4,168	1,685
Longmeadow,	620	2,183	1,401
Ludlow,	2,562	1,939	1,526
Monson,	3,746	3,650	3,758
Montgomery,	275	266	303
Palmer,	6,858	6,520	5,504
Russell,	846	879	823
Southwick,	961	914	1,104
Springfield,	51,522	44,179	33,340
Ward 1,	6,899	12,075	8,131
Ward 2,	7,898	4,265	3,959
Ward 3,	6,197	5,055	4,481
Ward 4,	6,209	4,368	4,050
Ward 5,	6,426	9,901	5,551
Ward 6,	6,153	3,646	2,466
Ward 7,	4,650	2,391	1,679
Ward 8,	7,090	2,478	2,923
Tolland,	309	393	452
Wales,	783	700	1,030
Westfield,	10,663	9,805	7,587
West Springfield,	6,125	5,077	4,149
Wilbraham,	1,740	1,814	1,628
HAMPSHIRE.	54,710	51,859	47,232
Amherst,	4,785	4,512	4,298
Belchertown,	2,161	2,120	2,346
Chesterfield,	589	608	769
Cummington,	750	787	881
Easthampton,	4,790	4,395	4,206
Enfield,	990	952	1,043
Goshen,	304	297	327
Granby,	748	765	753
Greenwich,	481	526	633
Hadley,	1,704	1,669	1,938
Hatfield,	1,262	1,246	1,495
Huntington,	1,450	1,385	1,236
Middlefield,	386	455	648
Northampton,	16,746	14,990	12,172
Ward 1,	2,170	2,059	.....
Ward 2,	3,244	2,085	.....
Ward 3,	2,872	2,429	.....
Ward 4,	2,488	2,350	.....
Ward 5,	2,136	2,227	.....
Ward 6,	1,903	1,855	.....
Ward 7,	1,933	1,985	.....
Pelham,	486	486	614
Plainfield,	450	435	457
Prescott,	401	376	460
Southampton,	1,054	1,017	1,046
South Hadley,	4,443	4,261	3,538
Ware,	7,651	7,329	4,817
Westhampton,	476	477	563
Williamsburg,	1,955	2,057	2,234
Worthington,	648	714	758
MIDDLESEX.	499,217	431,167	317,830
Acton,	1,978	1,897	1,797
Arlington,	6,515	5,629	4,100
Ashby,	804	825	914
Ashland,	2,090	2,532	2,394
Ayer,	2,101	2,148	1,881
Bedford,	1,169	1,092	931
Belmont,	2,843	2,098	1,615
Billerica,	2,577	2,380	2,000
Boxborough, 11	307	325	319
Burlington,	574	617	711
Cambridge, 12	81,643	70,028	52,669
Carlisle,	492	481	478
Chelmsford,	3,162	2,695	2,553
Concord,	5,175	4,427	3,922
Dracut,	2,443	1,996	1,595
Dunstable,	400	416	453
Everett,	18,573	11,068	4,159
Framingham,	9,512	9,239	6,235
Groton,	2,192	2,057	1,862
Holliston,	2,718	2,619	3,098
Hopkinton,	2,984	4,088	4,601
Hudson,	5,308	4,670	3,739
Lexington,	3,498	3,197	2,460
Lincoln,	1,111	987	907
Littleton, 11	1,136	1,025	994
Lowell, 13	84,367	77,696	59,475
Malden,	29,708	23,031	12,017
Marlborough, 14	14,977	13,805	10,127
Maynard,	3,090	2,700	2,291
Medford,	14,474	11,079	7,573
Melrose,	11,965	8,519	4,560
Natick,	8,814	9,118	8,479
Newton,	27,590	24,379	16,995
North Reading,	835	874	900
Pepperell,	3,321	3,127	2,348
Reading,	4,717	4,088	3,181
Sherborn,	1,446	1,381	1,401
Shirley,	1,399	1,191	1,365
Somerville,	52,200	40,152	24,933
Stoneham, 15	6,284	6,155	4,890
Stow,	920	903	1,045
Sudbury,	1,141	1,197	1,178
Tewksbury, 13	3,379	2,515	2,179
Townsend,	1,780	1,750	1,967
Tyngsborough,	635	662	631
Wakefield,	8,304	6,982	5,547
Waltham,	20,876	18,707	11,712
Watertown, 12	7,788	7,073	5,426
Wayland,	2,026	2,060	1,962
Westford,	2,418	2,250	2,147
Weston,	1,710	1,664	1,448
Wilmington,	1,420	1,213	933
Winchester,	6,150	4,861	3,802
Woburn, 16	14,178	13,499	10,931
NANTUCKET.	3,016	3,268	3,727
Nantucket,	3,016	3,268	3,727
NORFOLK.	134,819	118,950	96,507
Avon, 17	1,626	1,384	.....
Bellingham,	1,481	1,334	1,223
Braintree,	5,311	4,848	3,855
Brookline, 18	16,164	12,103	8,057
Canton,	4,636	4,538	4,516
Cohasset,	2,474	2,448	2,182
Dedham,	7,211	7,123	6,233
Dover,	668	727	653
Foxborough,	3,219	2,933	2,950
Franklin,	5,136	4,831	4,051
Holbrook,	2,298	2,474	2,130
Hyde Park,	11,826	10,193	7,088
Medfield,	1,872	1,493	1,371
Medway, 19	2,913	2,985	3,956
Millis, 19	1,006	786	.....
Milton, 20	5,518	4,278	3,206
Needham, 21	3,511	3,035	5,252
Norfolk	882	913	930
Norwood,	4,574	3,733	2,345

9. Became a city, January 1, 1891.
10. Part of Longmeadow annexed to Springfield, June 2, 1890.
11. Boundary line established between Boxborough and Littleton, April 30, 1890.
12. Part of Watertown annexed to Cambridge, March 10, 1885.
13. Part of Tewksbury annexed to Lowell, May 17, 1888.
14. Becamea city, January 1, 1891.
15. Part of Stoneham annexed to Wakefield, March 13, 1889.
16. Became a city, January 1, 1889.
17. The town of Avon was set off from the town of Stoughton, February 21, 1888. Parts of Holbrook and Randolph annexed to Avon, April 16, 1889.
18. Boundary line between Brookline and city of Boston, changed and established, May 27, 1890.
19. The town of Millis was set off from the town of Medway, February 24, 1885.
20. Boundary line established between Milton and Quincy, April 16, 1885.
21. The town of Wellesley was set off from the town of Needham, April 6, 1881. Became a city, January 1, 1882.

POPULATION OF MASSACHUSETTS—*Continued.*

Counties, Cities, and Towns.	State Census 1895	U. S. Census 1890	U. S. Census 1880
NORFOLK—Con.			
Quincy, 20, 21,	20,712	16,723	10,570
Randolph, 17,	3,694	3,946	4,027
Sharon,	1,717	1,634	1,492
Stoughton, 17,	5,272	4,852	4,875
Walpole,	2,994	2,604	2,494
Wellesley, 21,	4,229	3,600	.....
Weymouth,	11,291	10,866	10,570
Wrentham,	2,584	2,566	2,481
PLYMOUTH.	101,498	92,700	74,018
Abington,	4,207	4,260	3,697
Bridgewater,	4,686	4,249	3,620
Brockton,	33,165	27,294	13,608
Carver,	1,016	994	1,039
Duxbury,	1,966	1,908	2,196
East Bridgewater,	2,894	2,911	2,710
Halifax,	497	562	542
Hanover, 22,	2,051	2,093	1,897
Hanson,	1,380	1,267	1,309
Hingham,	4,819	4,564	4,485
Hull,	1,044	989	383
Kingston,	1,746	1,659	1,524
Lakeville,	870	935	1,008
Marion, 23,	759	871	958
Marshfield,	1,760	1,713	1,781
Mattapoisett,	1,032	1,148	1,365
Middleborough,	6,689	6,065	5,237
Norwell,	1,540	1,635	1,820
Pembroke, 22,	1,223	1,320	1,405
Plymouth,	7,957	7,314	7,093
Plympton,	549	597	694
Rochester,	1,021	1,012	1,043
Rockland,	5,523	5,213	4,553
Scituate,	2,246	2,318	2,466
Wareham,	3,367	3,451	2,896
West Bridgewater,	1,747	1,917	1,665
Whitman, 24,	5,744	4,441	3,024
SUFFOLK.	539,799	484,780	387,927
Boston, 18,	496,920	448,477	362,839
Chelsea,	31,264	27,909	21,782
Revere,	7,423	5,668	2,263
Winthrop,	4,192	2,726	1,043
WORCESTER.	306,445	280,787	226,897
Asburnham,	2,148	2,074	1,666
Athol,	7,364	6,319	4,307
Auburn,	1,598	1,532	1,317
Barre,	2,278	2,239	2,419
Berlin,	897	884	977
Blackstone,	6,039	6,138	4,907
Bolton,	797	827	903
Boylston,	729	770	854
Brookfield,	3,279	3,352	2,820

Counties, Cities, and Towns.	State Census 1895	U. S. Census 1890	U. S. Census 1880
WORCESTER—Con.			
Charlton,	1,877	1,847	1,900
Clinton,	11,497	10,424	8,029
Dana,	717	700	736
Douglas,	2,026	1,908	2,241
Dudley,	3,203	2,944	2,803
Fitchburg,	26,409	22,037	12,429
Ward 1,	4,376	4,058	2,438
Ward 2,	6,510	5,238	2,204
Ward 3,	4,299	3,195	2,028
Ward 4,	3,214	2,252	1,684
Ward 5,	3,350	3,316	1,868
Ward 6,	4,660	3,978	2,207
Gardner,	9,182	8,424	4,988
Grafton,	5,101	5,002	4,030
Hardwick,	2,655	2,922	2,233
Harvard,	1,162	1,095	1,253
Holden,	2,602	2,623	2,499
Hopedale, 25,	1,377	1,176	.....
Hubbardston,	1,274	1,346	1,386
Lancaster,	2,180	2,201	2,008
Leicester,	3,239	3,120	2,779
Leominster,	9,211	7,269	5,772
Lunenburg,	1,237	1,146	1,101
Mendon,	889	919	1,094
Milford, 25,	8,959	8,780	9,310
Millbury,	5,222	4,428	4,741
New Braintree,	542	573	610
Northborough,	1,940	1,952	1,676
Northbridge,	5,286	4,603	4,053
North Brookfield,	4,635	3,871	4,459
Oakham,	605	738	869
Oxford,	2,390	2,616	2,604
Paxton,	426	445	592
Petersham,	952	1,050	1,109
Phillipston,	460	502	621
Princeton,	952	882	1,100
Royalston,	890	1,030	1,192
Rutland,	978	980	1,059
Shrewsbury,	1,524	1,449	1,500
Southborough,	2,223	2,114	2,142
Southbridge,	8,250	7,655	6,464
Spencer,	7,614	8,747	7,466
Sterling,	1,218	1,244	1,414
Sturbridge,	1,910	2,074	2,062
Sutton,	3,420	3,180	3,105
Templeton,	2,915	2,999	2,789
Upton,	2,150	1,878	2,023
Uxbridge,	3,546	3,408	3,111
Warren,	4,430	4,681	3,889
Webster,	7,799	7,031	5,696
Westborough,	5,235	5,195	5,214
West Boylston,	2,968	3,019	2,994
West Brookfield,	1,467	1,592	1,917
Westminster,	1,315	1,688	1,652
Winchendon,	4,490	4,390	3,722
Worcester,	98,767	84,655	58,291

RECAPITULATION. FOR THE STATE AND COUNTIES.

The State, and Counties.	Population. State Census 1895	U. S. Census 1890	U. S. Census 1880
THE STATE.	2,500,183	2,238,943	1,783,085
Barnstable,	27,654	29,172	31,897
Berkshire,	86,292	81,108	69,032
Bristol,	219,019	186,465	139,040
Dukes,	4,238	4,369	4,300
Essex,	330,393	299,995	244,535
Franklin,	40,145	38,610	36,001
Hampden,	152,938	135,713	104,142
Hampshire,	54,710	51,859	47,232
Middlesex,	499,217	431,167	317,830
Nantucket,	3,016	3,268	3,727
Norfolk,	134,819	118,950	96,507
Plymouth,	101,498	92,700	74,018
Suffolk,	539,799	484,780	387,927
Worcester,	306,445	280,787	226,897

22. Boundry line established between Hanover and Pembroke, April 23, 1885.
23. Name changed from South Scituate, by Act of February 27, 1888. Accepted by the town, March 5, 1888.
24. Name changed from South Abington, by Act of March 5, 1886. Accepted by the town, May 3, 1886.
25. The town of Hopedale was set off from the town of Milford, April 7, 1886.

POPULATION OF NEW HAMPSHIRE.

Counties, Cities, and Towns.	1890.	1880.
BELKNAP.	20,321	17,948
Alton	1,372	1,476
Barnstead	1,264	1,296
Belmont	1,142	1,226
Centre Harbor	479	521
Gilford	3,585	2,821
Gilmanton	1,211	1,485
Laconia	6,143	3,790
Meredith	1,642	1,800
New Hampton	935	1,059
Sanbornton	1,027	1,192
Tilton	1,521	1,282
CARROLL.	18,124	18,224
Albany	377	361
Bartlett (a)	1,247	1,044
Brookfield	349	428
Chatham	329	421
Conway	2,331	2,094
Eaton	514	629
Effingham	720	865
Freedom	630	714
Hart's Location	187	70
Jackson	579	464
Madison	554	586
Moultonborough	1,034	1,254
Ossipee	1,630	1,782
Sandwich	1,303	1,701
Tamworth	1,028	1,274
Tuftonborough	767	923
Wakefield	1,528	1,392
Wolfeborough	3,020	2,222
CHESHIRE.	29,579	28,734
Alstead	870	1,037
Chesterfield	1,046	1,173
Dublin	582	456
Fitzwilliam	1,122	1,187
Gilsum	643	663
Harrisville	748	870
Hinsdale	2,258	1,868
Jaffrey	1,469	1,267
Keene	7,446	6,784
Marlborough	1,695	1,286
Marlow	584	701
Nelson	332	438
Richmond	476	669
Rindge	996	934
Roxbury	129	126
Stoddard	400	553
Sullivan	337	382
Surry	270	326
Swanzey	1,600	1,661
Troy	999	796
Walpole	2,163	2,018
Westmoreland	830	1,095
Winchester	2,584	2,444
COOS.	23,211	18,580
Berlin	3,729	1,144
Cambridge	31	36
Carroll	813	632
Chandler's purchase	15	.....
Clarksville	325	328
Colebrook	1,736	1,580
Columbia	605	762
Crawford's grant	28	28
Dalton	596	570
Dartmouth College grant	13	.....
Dix's grant	.....	4
Dixville	11	32
Dummer	455	464
Errol	178	161
Gorham	1,710	1,383
Green's grant	30	8
Jefferson	1,062	951
Lancaster	3,373	2,721
Martin's location	5	33
Milan	1,029	895
Millsfield	62	62
Nash and Sawyer's location	.....	101
Northumberland	1,356	1,062
Pinkham's grant	8	.....
Pittsburg	669	581
Randolph	137	203

Counties, Cities, and Towns.	1890.	1880.
COOS—Con.		
Sargent's purchase	.....	2
Second College grant	.....	18
Shelburne	336	252
Stark	703	690
Stewartstown	1,002	958
Stratford	1,128	1,016
Thompson and Meserve's purchase	.....	20
Wentworth's location	25	55
Whitefield	2,041	1,828
GRAFTON.	37,217	38,788
Alexandria	679	828
Ashland	1,193	960
Bath	935	1,032
Benton	244	378
Bethlehem	1,267	1,400
Bridgewater	332	384
Bristol	1,524	1,352
Campton	982	1,163
Canaan	1,417	1,762
Dorchester	379	585
Easton	248	302
Ellsworth	150	209
Enfield	1,439	1,680
Franconia	594	550
Grafton	787	934
Groton	464	566
Hanover	1,817	2,147
Haverhill	2,545	2,455
Hebron	245	329
Holderness	595	703
Landaff	499	506
Lebanon	3,763	3,354
Lincoln	110	65
Lisbon	2,060	1,807
Littleton	3,365	2,936
Livermore	155	103
Lyman	543	654
Lyme	1,154	1,313
Monroe	478	504
Orange	245	335
Orford	916	1,050
Piermont	709	752
Plymouth	1,852	1,719
Rumney	947	1,050
Thornton	632	775
Warren	875	786
Waterville	39	54
Wentworth	698	939
Woodstock	341	367
HILLSBOROUGH.	93,247	75,634
Amherst	1,053	1,225
Antrim	1,248	1,172
Bedford	1,102	1,204
Bennington	542	443
Brookline	548	698
Deering	531	674
Francestown	837	937
Goffstown	1,981	1,699
Greenfield	607	649
Greenville	1,255	1,072
Hancock	637	689
Hillsborough	2,120	1,646
Hollis	1,000	1,077
Hudson	1,092	1,045
Litchfield	252	291
Lyndeborough	657	818
Manchester	44,126	32,630
Mason	629	645
Merrimack	951	1,042
Milford	3,014	2,398
Mount Vernon	479	517
Nashua	19,311	13,397
New Boston	1,067	1,144
New Ipswich	969	1,222
Pelham	791	848
Peterborough	2,507	2,206
Sharon	137	203
Temple	342	402
Weare	1,550	1,829
Wilton	1,850	1,747
Windsor	62	65

a In 1880 population returned as for "Bartlett town and Hale's location."

POPULATION OF NEW HAMPSHIRE—*Continued.*

Counties, Cities, and Towns.	1890.	1880.	Counties, Cities, and Towns.	1890.	1880.
MERRIMACK.	49,435	46,300	**ROCKINGHAM—Con.**		
Allenstown	1,475	1,707	Newington	401	433
Andover	1,090	1,204	New Market	2,742	2,368
Boscawen	1,487	1,381	Newton	1,064	1,006
Bow	725	734	North Hampton	804	774
Bradford	810	950	Northwood	1,478	1,345
Canterbury	964	1,033	Nottingham	988	1,095
Chichester	661	784	Plaistow	1,085	1,002
Concord	17,004	13,843	Portsmouth	9,827	9,690
Danbury	683	760	Raymond	1,131	1,053
Dunbarton	524	708	Rye	978	1,111
Epsom	815	909	Salem	1,805	1,809
Franklin	4,085	3,265	Sandown	475	500
Henniker	1,385	1,326	Seabrook	1,672	1,745
Hill	548	667	South Hampton	370	383
Hooksett	1,893	1,766	South Newmarket	855	829
Hopkinton	1,817	1,836	Stratham	680	720
Loudon	1,000	1,221	Windham	632	695
Newbury	487	590	**STRATFORD.**	38,442	35,558
New London	799	875			
Northfield	1,115	918	Barrington	1,408	1,497
Pembroke	3,172	2,797	Dover	12,790	11,687
Pittsfield	2,605	1,974	Durham	871	962
Salisbury	655	795	Farmington	3,064	3,044
Sutton	849	993	Lee	606	715
Warner	1,383	1,537	Madbury	367	397
Webster	564	647	Middleton	207	355
Wilmot	840	1,080	Milton	1,640	1,516
ROCKINGHAM.	49,650	49,064	New Durham	579	772
			Rochester	7,396	5,784
Atkinson	483	502	Rollinsford	2,003	1,712
Auburn	631	719	Somersworth	6,207	5,586
Brentwood	967	999	Strafford	1,304	1,531
Candia	1,108	1,340	**SULLIVAN.**	17,304	18,161
Chester	958	1,136			
Danville	666	613	Ackworth	717	982
Deerfield	1,220	1,569	Charlestown	1,466	1,587
Derry	2,604	2,140	Claremont	5,565	4,704
East Kingston	461	576	Cornish	954	1,156
Epping	1,721	1,536	Croydon	512	608
Exeter	4,284	3,569	Goshen	384	511
Fremont	726	624	Grantham	424	540
Greenland	647	695	Langdon	305	364
Hampstead	860	959	Lempster	519	602
Hampton	1,330	1,184	Newport	2,623	2,612
Hampton Falls	622	678	Plainfield	1,173	1,372
Kensington	547	614	Springfield	540	732
Kingston	1,120	1,080	Sunapee	900	895
Londonderry	1,220	1,363	Unity	653	814
New Castle	488	610	Washington	569	682

SUMMARY BY COUNTIES.

The State and Counties.	Population. 1890.	Population. 1880.	The State and Counties.	Population. 1890.	Population. 1880.
THE STATE.	376,530	346,991	**THE STATE—Con.**		
Belknap	20,321	17,948	Hillsborough	93,247	75,634
Carroll	18,124	18,224	Merrimack	49,435	46,300
Cheshire	29,579	28,734	Rockingham	49,650	49,064
Coos	23,211	18,580	Strafford	38,442	35,558
Grafton	37,217	38,788	Sullivan	17,304	18,161

POPULATION OF RHODE ISLAND.

Counties, Cities, and Towns.	1890.	1880.	Counties, Cities, and Towns.	1890.	1880.
BRISTOL.	11,428	11,394	**PROVIDENCE—Con.**		
Barrington	1,461	1,359	Johnston	9,778	5,765
Bristol	5,478	6,028	Lincoln	20,355	13,765
Warren	4,489	4,007	North Providence	2,084	1,467
KENT.	26,754	20,587	North Smithfield	3,173	3,088
Coventry	5,068	4,519	Pawtucket	27,633	19,030
East Greenwich	3,127	2,887	Scituate	3,174	3,810
West Greenwich	798	1,018	Smithfield	2,500	3,085
Warwick	17,761	12,163	Woonsocket	20,830	16,053
NEWPORT.	28,552	24,180	**WASHINGTON.**	23,649	22,495
Jamestown	707	459			
Little Compton	1,128	1,201	Charlestown	915	1,117
Middletown	1,154	1,139	Exeter	964	1,310
Newport	19,457	15,693	Hopkinton	2,864	2,952
New Shoreham	1,320	1,204	North Kingston	4,193	3,949
Portsmouth	1,949	1,979	South Kingston and District of Narragansett	6,231	5,114
Tiverton	2,837	2,505	Richmond	1,669	1,949
PROVIDENCE.	255,123	197,874	Westerly	6,813	6,104
Providence	132,146	104,852			
Burrillville	5,492	5,714	**STATE.**	345,506	276,530
Cranston	8,099	5,942	Providence	255,123	197,874
Cumberland	8,090	6,445	Bristol	11,428	11,394
East Providence	8,422	5,056	Kent	26,754	20,587
Foster	1,252	1,552	Newport	28,552	24,180
Gloucester	2,095	2,250	Washington	23,649	22,495

POPULATION OF TOWNS AND CITIES,

United States Census 1880-1890.

Below will be found a carefully prepared transcript from the official returns of the Federal Census of 1890, showing the population of cities and towns of more than 3,000, arranged alphabetically by States, together with the figures of 1880, thus indicating the growth of the last ten years. The States of New Hampshire, Massachusetts, Rhode Island and Connecticut are given in full elsewhere.

Cities and Towns.	1890.	1880.	Cities and Towns.	1890.	1880.	Cities and Towns.	1890.	1880.
ALABAMA.			**FLORIDA.**			**ILLINOIS.—Con.**		
Anniston	10,113	942	Apalachicola	3,024	500	Murphysboro'gh	3,527	3,500
Bessemer	3,582	.....	Gainesville	4,588	1,500	Naperville	3,016	2,074
Birmingham	26,241	3,086	Jacksonville	17,160	7,650	Oak Park	5,000	3,000
Decatur	7,136	1,000	Key West	18,058	9,890	Olney	3,828	3,512
Eufaula	4,027	3,836	Ocala	3,109	600	Ottawa	9,971	7,834
Florence	5,984	.....	Orlando	4,500	300	Pana	5,067	3,009
Fort Payne	3,362	400	Pensacola	11,751	6,845	Paris	5,049	4,373
Gadsden	49,023	1,500	Tallahassee	2,933	2,494	Pekin	6,897	5,993
Huntsville	7,995	4,977	Tampa	3,525	720	Peoria	40,758	29,259
Mobile	31,822	29,132				Peru	5,906	4,639
Montgomery	21,790	16,713	**GEORGIA.**			Petersburgh	3,200	2,333
Opelika	3,686	3,245				Pontiac	3,200	2,244
Selma	7,626	7,529	Albany	4,500	3,216	Princetown	4,586	3,439
Talladega	3,016	1,233	Americus	6,335	3,635	Quincy	31,478	27,268
Troy	3,448	2,294	Athens	8,627	6,099	Rochelle	3,250	1,896
Tuscaloosa	5,486	2,418	Atlanta	65,515	37,409	Rockford	23,589	13,129
			Augusta	33,150	21,891	Rock Island	13,596	11,659
ARIZONA.			Brunswick	8,403	2,891	Shelbyville	3,162	2,939
			Cartersville	3,166	2,037	Springfield	24,852	19,743
Argenta	3,012	500	Columbus	18,650	10,123	Spring Valley	5,100	150
Phoenix	3,796	300	Dalton	3,030	2,516	Sterling	5,822	5,087
Tucson	5,095	7,007	Griffin	4,465	3,620	Streator	9,671	5,157
			La Grange	3,099	2,295	Taylorville	3,500	2,237
ARKANSAS.			Macon	22,698	12,749	Urbana	3,276	2,943
			Marietta	3,376	2,227	Warsaw	4,250	3,111
Eureka Springs	4,000	3,984	Milledgeville	3,306	3,800	Waukegan	5,077	4,012
Fort Smith	11,291	3,099	Newman	2,859	2,006			
Helena	5,185	3,652	Rome	6,950	3,877	**INDIANA.**		
Hot Springs	7,115	3,554	Savannah	41,762	30,709			
Little Rock	23,496	13,138	Thomasville	3,839	2,555	Anderson	10,759	4,126
Pine Bluff	9,952	3,203	Valdosta	5,500	1,515	Aurora	3,928	4,435
Texarkana	3,486	1,390				Bedford	3,373	2,198
			ILLINOIS.			Bloomington	4,400	2,756
CALIFORNIA.						Bluffton	3,586	2,354
			Alton	10,184	8,975	Brazil	5,902	8,441
Alameda	11,000	5,708	Amboy	3,021	2,448	Butler	2,519	1,056
Eureka	4,834	2,639	Aurora	19,634	11,873	Columbia City	3,027	2,224
Fresno	10,796	1,500	Austin	4,000	1,359	Columbus	6,705	4,813
Glen Ellen	3,500	.....	Batavia	3,613	2,639	Connersville	4,537	3,228
Grass Valley	4,032	3,000	Beardstown	3,619	3,136	Crawfordsville	6,086	5,251
Livermore	3,176	1,500	Belleville	15,360	10,683	Decatur	3,827	3,500
Los Angeles	50,394	11,183	Belvidere	3,863	2,951	Delphi	3,500	3,127
Marysville	3,936	4,321	Bloomington	22,242	17,180	Elkhart	11,370	6,953
Modesto	3,347	2,000	Blue Island	4,075	1,542	Evansville	50,674	29,280
Napa	4,387	3,731	Braidwood	4,689	5,524	Fort Wayne	35,349	26,880
Nevada	.....	4,022	Bushnell	3,068	2,740	Frankfort	5,918	2,803
Oakland	48,590	34,555	Cairo	10,044	9,011	Franklin	3,783	3,116
Pasadena	4,879	100	Canton	5,589	3,762	Goshen	6,027	4,123
Petaluma	3,686	3,326	Carbondale	3,100	300	Greencastle	4,384	3,624
Pomona	4,096	300	Carlinville	4,000	3,118	Greensburgh	3,581	3,138
Riverside	4,678	500	Carmi	3,250	2,500	Hammond	4,253	1,600
Sacramento	26,272	21,420	Centralia	4,762	3,621	Huntington	7,300	3,863
Salinas	3,346	3,000	Champaign	5,827	5,103	Indianapolis	107,445	75,056
San Bernardino	4,005	3,000	Charleston	4,135	2,867	Jeffersonville	11,274	9,357
San Diego	16,153	2,637	Chester	3,200	3,000	Knightstown	3,172	2,500
San Francisco	297,990	233,959	Chicago	1,099,133	503,185	Kokomo	8,224	4,042
San Jose	18,027	12,567	Collinsville	3,498	2,887	Lafayette	16,407	14,860
San Rafael	3,891	2,276	Danville	11,528	7,733	La Porte	7,122	6,195
Santa Ana	3,600	1,000	Decatur	16,841	9,547	Lawrenceburg	4,280	4,668
Santa Barbara	5,849	3,460	De Kalb	3,450	1,589	Lebanon	3,676	2,625
Santa Cruz	5,594	3,898	Dixon	5,149	3,658	Logansport	13,798	11,198
Santa Rosa	5,216	3,616	Duquoin	3,478	2,803	Madison	8,923	8,945
Stockton	14,376	10,282	East St. Louis	15,156	9,185	Marion	8,724	1,125
Vallejo	5,904	5,987	Edwardsville	3,575	2,887	Martinsville	3,277	1,943
Watsonville	3,357	2,500	Effingham	3,260	3,065	Michigan City	10,704	7,366
Woodland	3,768	2,500	Elgin	17,429	8,787	Mishawaka	3,369	2,640
			Evanston	7,692	6,707	Mt. Vernon	4,710	3,730
COLORADO.			Freeport	15,159	8,516	Muncie	11,339	5,219
			Galena	6,406	6,451	New Albany	21,000	16,423
Aspen	4,800	.....	Galesburg	15,212	11,437	New Castle	4,100	2,299
Boulder	3,298	3,069	Geneseo	4,578	4,000	Peru	6,731	5,280
Colorado Springs	11,000	4,266	Jacksonville	12,357	10,927	Plymouth	2,723	2,571
Denver	106,670	35,629	Jerseyville	3,204	2,894	Portland	4,500	2,500
Leadville	11,159	14,800	Joliet	27,407	11,657	Princeton	6,494	2,566
Pueblo	28,128	3,217	Kankakee	.....	5,651	Richmond	16,849	12,742
Silver Cliff	.....	5,040	Kewanee	4,554	2,704	Rochester	3,250	1,867
Trinidad	5,500	2,226	La Salle	9,904	7,847	Rushville	6,000	2,516
			Lemont	6,000	2,109	Seymour	5,337	4,250
CONNECTICUT			Lincoln	6,125	5,639	Shelbyville	5,449	3,745
In full elsewhere.			Litchfield	5,798	4,326	South Bend	21,786	13,280
			Macomb	3,927	3,148	Sullivan	3,200	2,168
DELAWARE.			Mascoutah	3,150	2,500	Terre Haute	30,287	26,042
			Mattoon	6,829	5,737	Union City	5,250	4,000
Dover	3,673	2,865	Mendota	5,189	4,142	Valparaiso	5,083	4,461
Milford	3,375	2,350	Metropolis	3,918	2,268	Vincennes	8,815	7,680
New Castle	3,916	.....	Moline	11,995	7,800	Wabash	5,196	3,800
Smyrna	3,157	2,490	Monmouth	5,837	5,000	Warsaw	3,559	3,123
Wilmington	61,437	42,478	Morris	4,956	5,000	Washington	6,052	4,323
			Mount Carmel	3,650	2,047	Winchester	3,279	2,500
DISTRICT OF COLUMBIA.			Mount Vernon	3,450	2,173			
Georgetown	12,578	12,578						
Washington	229,796	147,293						

Cities and Towns.	1890.	1880.
IOWA.		
Atlantic	4,338	3,842
Boone	6,518	3,330
Burlington	22,526	19,450
Cedar Falls	3,598	3,020
Cedar Rapids	17,997	10,104
Centerville	3,652	3,434
Chariton	3,119	2,891
Clarinda	3,259	2,808
Clinton	13,629	9,052
Council Bluffs	21,388	18,063
Creston	7,195	5,081
Davenport	25,161	21,831
Des Moines	50,067	22,408
Dubuque	30,147	22,254
Fairfield	3,379	3,086
Fort Dodge	4,869	3,586
Fort Madison	7,906	4,679
Grinnell	3,327	2,415
Independence	4,120	3,128
Iowa City	7,000	7,123
Keokuk	14,075	12,117
Lyons	5,791	4,095
Maquoketa	3,127	3,028
Marshalltown	9,308	6,240
Mason City	4,002	2,510
Mt. Pleasant	4,918	4,410
Muscatine	11,432	8,295
Oskaloosa	7,300	4,598
Ottumwa	13,996	9,004
Red Oak	3,258	3,410
Sioux City	37,862	7,366
Washington	3,234	2,949
Waterloo	6,679	5,630
Webster City	3,042	2,808
What Cheer	3,639	3,524
KANSAS.		
Abilene	3,540	2,360
Argentine	3,264	375
Atchison	14,222	15,105
Chanute	3,350	1,000
Clay Centre	5,214	3,000
Concordia	3,643	1,858
El Dorado	5,241	2,000
Emporia	7,550	4,631
Fort Scott	11,837	5,372
Great Bend	3,343	1,500
Horton	3,191	30
Hutchinson	8,678	1,540
Independence	3,121	2,915
Junction City	4,477	2,684
Kansas City	38,271	.....
Kingman	3,581	500
Lawrence	9,975	8,510
Leavenworth	21,613	16,546
McPherson	4,417	1,800
Minneapolis	3,025	1,085
Newton	5,602	2,601
Olathe	3,290	2,285
Osage City	3,222	2,098
Ottawa	6,271	4,032
Parsons	6,736	4,199
Pittsburgh	5,407	2,000
Salina	6,031	3,111
Topeka	31,809	15,452
Wellington	4,389	2,694
Wichita	23,735	4,911
Winfield	5,147	2,844
KENTUCKY.		
Ashland	5,500	3,280
Bowling Green	7,790	5,514
Covington	37,375	29,720
Danville	3,765	3,074
Dayton	4,112	3,210
Frankfort	7,150	6,958
Fulton	3,575	828
Georgetown	3,250	2,061
Harrodsburg	3,194	2,202
Henderson	8,830	5,365
Hopkinsville	6,457	4,229
Lexington	22,355	16,656
Louisville	161,005	123,758
Ludlow	3,200	700
Maysville	5,350	5,220
Mt. Sterling	3,627	2,087
Newport	24,938	20,433
Owensboro	9,818	6,231
Paducah	13,024	8,036
Paris	5,505	3,204
Richmond	4,737	2,909
Winchester	6,417	2,277
LOUISIANA.		
Baton Rouge	10,397	7,197
Donaldsonville	3,199	2,600
Monroe	3,251	2,070

Cities and Towns.	1890.	1880.
LA.—*Con.*		
Natchitoches	3,300	2,785
New Iberia	3,400	2,703
New Orleans	241,995	216,090
Plaquemine	3,211	2,061
Shreveport	11,482	6,009
MAINE.		
Auburn	11,228	9,530
Augusta	10,521	8,666
Bangor	19,090	16,857
Bath	8,713	7,874
Belfast	5,235	5,308
Biddeford	14,418	12,652
Brunswick	5,998	2,410
Calais	7,277	6,162
Camden	4,621	4,381
Cape Elizabeth Depot	5,213	250
Caribou	3,500	647
Deering	5,337	4,320
Deer Isle	3,400	3,266
Eastport	4,899	4,004
Ellsworth	4,784	5,152
Farmington	3,200	1,482
Fort Fairfield	3,500	637
Gardiner	5,484	4,439
Hallowell	3,147	3,154
Houlton	4,000	1,030
Kennebunk	3,100	1,164
Lewiston	21,668	19,083
Old Town	5,300	993
Portland	36,608	33,810
Rockland	8,137	7,599
Saccarappa	3,200	2,487
Saco	6,075	6,395
Skowhegan	5,068	2,607
Waterville	7,091	1,917
MARYLAND.		
Annapolis	7,625	6,642
Baltimore	433,547	332,313
Cambridge	4,163	2,262
Cumberland	10,030	10,693
Frederick	9,621	8,659
Frostburg	5,647	5,000
Hagerstown	11,698	6,627
Havre de Grace	3,219	2,816
Lonaconing	3,897	4,000
Waverly	3,860	3,790
Westminster	3,517	3,341
MASS.		
In full elsewhere.		
MICHIGAN.		
Adrian	9,239	7,849
Albion	3,600	3,171
Alpena	11,228	6,153
Ann Arbor	9,509	8,061
Battle Creek	13,090	7,063
Bay City	27,826	20,693
Big Rapids	5,265	3,552
Cadillac	4,445	2,213
Calumet	3,500	2,300
Charlotte	3,848	3,598
Cheboygan	6,244	2,269
Coldwater	5,462	4,681
Detroit	205,669	116,340
Escanaba	8,000	3,026
Flint	9,845	8,409
Grand Haven	4,988	4,862
Grand Rapids	64,147	32,016
Greenville	3,048	3,084
Hancock	5,000	1,837
Hillsdale	3,920	3,441
Holland	3,928	2,620
Ionia	4,999	4,190
Ironwood	3,800	.....
Ishpeming	11,184	6,039
Jackson	20,779	16,105
Kalamazoo	17,857	11,937
Lansing	12,630	8,319
Ludington	7,499	4,190
Manistee	12,799	6,930
Marquette	9,096	4,690
Marshall	3,957	3,795
Menominee	10,606	3,288
Monroe	5,246	4,930
Mt. Clemens	4,742	3,057
Muskegon	22,668	11,262
Negaunee	6,061	3,931
Niles	4,197	4,197
Oscoda	3,500	1,951
Owosso	6,544	2,501
Pontiac	6,243	4,509
Port Huron	13,519	8,883
Red Jacket	3,070	2,140

Cities and Towns.	1890.	1880.
MICH.—*Con.*		
Saginaw	46,215	10,525
Sault de Ste. Marie	5,500	2,643
St. John's	3,119	2,553
St. Joseph	3,733	2,603
St. Louis	3,100	2,541
Three Rivers	3,122	2,525
Traverse City	3,550	3,154
West Bay	12,910	6,397
Wyandotte	3,798	3,631
Ypsilanti	6,128	4,984
MINNESOTA.		
Albert Lea	3,847	3,365
Anoka	4,264	2,706
Austin	3,901	2,305
Brainerd	8,207	7,110
Cookston	5,029	4,063
Duluth	32,725	2,645
Faribault	6,524	5,415
Fergus Falls	4,050	1,635
Hastings	3,691	3,809
Mankato	8,805	5,550
Minneapolis	164,738	46,887
New Ulm	3,741	2,471
Owatonna	3,845	3,161
Red Wing	6,277	5,876
Rochester	5,321	5,103
St. Cloud	6,532	2,462
Stillwater	11,239	9,055
St. Paul	133,156	41,473
St. Peter	3,671	3,436
Winona	18,208	10,208
MISSISSIPPI.		
Aberdeen	3,445	2,339
Columbus	4,552	3,955
Greenville	6,655	2,191
Jackson	6,041	5,204
Meridian	10,889	4,008
Natchez	10,149	7,058
Vicksburg	13,298	11,814
Yazoo City	5,247	2,542
MISSOURI.		
Bonne Terre	5,000	1,000
Boonville	4,132	3,854
Brookfield	4,534	2,264
Cape Girardeau	4,288	3,889
Carrollton	3,858	2,313
Carthage	7,962	4,167
Chillicothe	5,699	4,078
Clinton	4,689	2,868
Columbia	3,985	3,326
De Soto	3,500	2,562
Fulton	4,289	2,409
Hannibal	12,816	11,074
Independence	6,373	3,146
Jefferson City	6,732	5,271
Joplin	9,909	7,038
Kansas City	132,416	55,785
Kirksville	3,491	2,314
Lamar	3,700	3,000
Lebanon	3,100	1,419
Lexington	4,538	3,996
Louisiana	5,071	4,325
Macon City	3,350	3,046
Marshall	4,258	2,701
Maryville	4,017	3,485
Mexico	4,789	3,835
Moberly	8,213	6,070
Nevada	6,250	1,913
Pierce City	3,500	2,200
Pleasant Hill	3,500	3,500
St. Charles	6,138	5,014
St. Joseph	52,811	32,431
St. Louis	460,357	350,518
Sedalia	13,994	9,561
Springfield	21,842	6,522
Trenton	5,011	4,000
Triplett	4,000	200
Warrensburg	4,682	4,049
Washington	5,000	4,000
Webb City	3,500	2,500
MONTANA.		
Anaconda	4,239	.....
Bozeman	3,784	894
Butte City	10,701	3,363
Helena	13,834	3,624
NEBRASKA.		
Beatrice	13,921	3,211
Columbus	3,118	2,131
Fremont	6,654	3,013
Grand Island	7,632	2,963
Hastings	13,793	2,817
Kearney	4,589	3,60[illegible]

Cities and Towns.	1890.	1880.
NEB.—*Con.*		
Lincoln	55,491	13,003
Nebraska City	11,472	4,183
Norfolk	6,221	1,949
North Platte	3,329	2,000
Omaha	139,526	30,518
Plattsmouth	8,403	4,175
York	3,592	2,085
NEVADA.		
Carson City	4,080	4,229
Eureka	1,609	4,207
Gold Hill	2,073	4,531
Reno	4,123	3,000
Virginia City	6,337	10,917
N. H'MPSHIRE		
In full elsewhere.		
NEW JERSEY.		
Atlantic City	13,038	5,477
Bayonne	18,996	9,372
Bordentown	5,045	4,258
Bridgeton	11,471	8,722
Burlington	8,198	6,090
Camden	58,274	41,659
Dover	3,187	2,958
East Orange	10,000	8,349
Elizabeth	37,670	28,229
Gloucester	6,563	5,347
Hackensack	5,000	4,248
Harrison	8,528	6,898
Hoboken	43,561	30,999
Jersey City	163,987	120,722
Keyport	3,100	2,500
Lambertville	4,138	4,183
Long Branch	5,149	3,833
Millville	9,957	7,660
Morristown	8,794	5,418
Mount Holly	4,930	4,628
Newark	181,518	136,508
New Brunswick	18,459	17,166
Orange	18,774	13,207
Oxford	3,500	2,656
Passaic	13,027	6,532
Paterson	78,358	51,031
Perth Amboy	9,476	4,808
Phillipsburg	8,622	7,181
Plainfield	11,250	8,125
Princeton	3,600	4,000
Rahway	7,090	6,455
Red Bank	3,800	2,684
Salem	5,512	5,056
Somerville	3,425	3,105
So. Amboy	3,700	2,000
Trenton	58,488	29,910
Vineland	4,068	2,519
Washington	2,830	2,142
Woodbury	3,867	2,298
NEW MEXICO.		
Albuquerque	6,058	2,315
Las Vegas	4,692	1,500
Santa Fe	5,982	6,635
Silver City	3,327	600
Socorro	3,829	400
NEW YORK.		
Albany	94,640	90,758
Albion	5,192	5,500
Amsterdam	17,264	9,466
Attica	3,110	2,500
Auburn	25,887	21,924
Batavia	7,489	4,845
Binghamton	35,093	17,317
Brockport	4,597	5,000
Brooklyn	804,377	566,663
Buffalo	254,457	155,134
Canandaigua	5,847	5,726
Canisteo	3,019	2,300
Catskill	4,915	4,320
Clifton	4,067	2,500
Clyde	3,217	3,800
Cohoes	22,432	19,416
College Point	5,472	4,192
Corning	8,553	4,802
Cortland	8,473	4,050
Dansville	4,712	4,500
Dunkirk	9,402	7,248
Ellenville	3,088	3,500
Elmira	28,070	20,541
Fishkill	4,249	682
Fishkill-on-the Hudson	3,157	3,000
Flatlands	4,249	100
Flushing	19,136	6,683
Fort Edward	3,246	2,988
Fredonia	3,390	2,692

Cities and Towns.	1890.	1880.
N. Y.—*Con.*		
Fulton	4,208	3,941
Geddes	4,289	4,283
Geneva	6,539	5,878
Glen Cove	3,750	2,000
Glen's Falls	10,386	4,900
Gloversville	13,796	7,133
Goshen	3,102	4,000
Green Bush	7,287	6,743
Green Island	4,403	4,160
Haverstraw	4,891	4,000
Hempstead	23,517	3,000
Herkimer	3,150	3,500
Hoosick Falls	3,684	4,530
Hornellsville	10,948	8,195
Hudson	10,027	8,670
Ilion	3,907	4,202
Ithaca	11,557	9,105
Jamaica	13,646	4,200
Jamestown	15,991	9,357
Johnstown	7,146	5,013
Kingston	21,181	18,344
Lansingburg	10,523	7,432
Little Falls	7,192	6,910
Lockport	16,003	13,522
Long Island City	30,396	17,129
Lyons	4,607	5,500
Malone	4,920	4,193
Matteawan	5,319	4,411
Middletown	11,918	8,494
Mount Vernon	8,233	2,500
Newark	3,018	3,000
New Brighton	12,664	12,679
Newburg	23,263	18,049
New Rochelle	7,108	5,000
New York	1,513,501	1,206,299
Newtown	17,537	828
Niagara Falls	5,213	4,000
No. Tarrytown	3,739	2,684
Norwich	4,157	6,000
Nyack	4,384	6,000
Ogdensburg	11,667	10,341
Olean	10,000	9,000
Oneida	5,116	350
Oneonta	6,268	4,461
Oswego	21,816	21,116
Owego	6,219	5,525
Peekskill	10,026	6,893
Penn Yan	4,827	4,000
Plattsburg	5,673	5,245
Port Chester	5,538	3,254
Port Jervis	7,217	8,678
Port Richmond	4,874	3,561
Potsdam	3,148	3,100
Poughkeepsie	22,836	20,207
Rochester	138,327	89,366
Rome	14,980	12,194
Salamanca	3,690	4,000
Sandy Hill	3,662	2,487
Saratoga Spr'gs.	13,124	8,421
Saugerties	4,188	4,000
Schenectady	18,392	13,655
Seneca Falls	6,214	5,880
Sing Sing	7,219	6,578
Stapleton	5,589	4,000
Suspension B'ge.	4,510	3,000
Syracuse	87,877	51,792
Troy	60,669	56,747
Utica	44,001	33,914
Tarrytown	3,901	.....
Tonawanda	7,135	3,864
Wappinger's Fls	5,104	5,000
Warsaw	3,122	2,503
Waterford	3,523	3,540
Waterloo	4,756	5,000
Watertown	14,733	10,697
Watkins	3,572	2,500
Waverly	3,654	5,000
West Chester	3,593	6,000
Westfield	3,304	2,000
West Troy	12,942	8,820
Whitehall	4,672	4,270
Yonkers	31,945	18,892
N. CAROLINA.		
Ashville	10,433	.....
Charlotte	11,555	7,094
Durham	5,371	4,500
Edenton	3,577	2,000
Elizabeth City	3,249	.....
Fayetteville	4,220	.....
Goldsboro	4,325	.....
Greensboro	3,317	.....
Henderson	3,748	1,421
Hickory	3,597	1,500
Kingston	3,576	2,000
New Berne	7,832	6,443
Oxford	3,842	1,500
Raleigh	12,798	9,265
Salem	3,126	1,340

Cities and Towns.	1890.	1880.
N. C.—*Con.*		
Salisbury	4,436	.....
Washington	3,534	.....
Wilmington	20,008	17,350
Winston	7,988	.....
N. DAKOTA.		
Bismarck	2,260	1,758
Fargo	5,613	2,693
Grand Forks	4,963	1,705
Jamestown	3,021	2,500
OHIO.		
Akron	27,702	16,512
Alliance	7,598	4,636
Ashland	3,563	3,004
Ashtabula	8,316	4,445
Athens	3,621	2,457
Barnesville	3,185	2,435
Bellaire	9,901	8,025
Bellefontaine	4,238	3,998
Bellevue	3,829	1,432
Bowling Green	4,196	1,800
Bridgeport	3,368	2,395
Bryan	4,182	3,200
Buchtel	3,368	417
Bucyrus	5,951	3,835
Cambridge	4,345	2,863
Canal Dover	3,486	2,123
Canton	26,327	12,258
Celina	3,367	1,340
Chillicothe	11,256	10,938
Cincinnati	296,309	255,139
Circleville	6,675	6,046
Cleveland	261,546	160,146
Columbus	90,398	51,647
Conneaut	3,596	1,156
Coshocton	3,725	3,044
Crestline	4,131	2,840
Dayton	58,868	38,678
Defiance	7,681	5,907
Delaware	8,202	6,894
Delphos	5,468	5,500
East Cleveland	3,042	.....
East Liverpool	10,947	5,568
Elyria	5,530	4,777
Findlay	18,674	4,633
Fostoria	6,329	4,860
Franklin	4,217	3,500
Fremont	7,140	8,446
Galion	7,346	5,635
Gallipolis	4,550	4,400
Geneva	3,167	1,903
Greenfield	3,127	2,104
Greenville	5,539	3,535
Hamilton	17,519	12,122
Haselton	3,265	500
Hillsborough	4,367	3,223
Ironton	10,922	8,857
Jackson	4,388	3,021
Kanton	5,648	3,940
Kent	4,463	3,309
Lancaster	8,297	6,803
Lebanon	3,174	2,703
Leetonia	3,785	2,552
Lima	15,970	7,567
Lockland	3,182	200
Logan	3,119	2,666
London	3,292	3,067
Lorain	3,872	1,595
Mansfield	13,542	9,859
Marietta	8,308	5,444
Marion	8,308	3,899
Martin's Ferry	6,247	3,819
Marysville	3,487	2,100
Massillon	10,068	6,836
Miamisburgh	3,782	1,936
Middleport	3,209	3,032
Middletown	7,673	4,538
Mt. Vernon	3,016	5,249
Nati'n'l Military Home	4,468	.....
Nelsonville	3,547	3,095
Newark	13,369	9,600
New Phil'd'lphia	5,548	3,070
New Straitsville	1,396	1,800
Niles	3,257	2,800
Norwalk	5,268	5,704
Oberlin	3,730	3,242
Painesville	3,297	4,000
Piqua	6,069	6,031
Pomeroy	5,727	5,560
Portsmouth	13,387	11,321
Ravenna	3,397	4,000
Reading	2,621	2,680
Ripley	2,562	2,546
Salem	6,398	4,041
Sandusky	21,234	15,838
Shawnee	2,623	2,000
Sidney	4,903	3,823

Cities and Towns.	1890.	1880.
OHIO.—*Con.*		
Springfield	32,135	20,730
Steubenville	13,363	12,093
Tiffin	10,978	7,879
Toledo	82,652	50,137
Troy	4,590	3,803
Uhrichsville	5,266	2,500
Upper Sandusky	3,568	3,540
Urbana	8,457	6,252
Van Wert	5,548	4,079
Wapakoneta	3,616	2,765
Warren	6,086	4,428
Washington	5,793	3,798
Wellston	4,432	1,952
Wellsville	5,236	3,377
Wilmington	3,252	2,745
Wooster	6,050	5,840
Xenia	8,145	7,026
Youngstown	33,199	15,435
Zanesville	21,117	18,113
OREGON.		
Albany	4,072	2,500
Albina	5,104	143
Astoria	7,071	2,803
Baker City	3,645	1,300
East Portland	10,481	2,934
East Salem	4,515	.....
Eugene	3,958	1,117
Pendleton	3,248	700
Portland	47,294	17,577
The Dalles	3,015	2,232
PENNSYLV'A.		
Allegheny	104,967	78,682
Allentown	25,183	18,063
Altoona	30,269	19,710
Apollo	3,196	1,500
Archibald	4,028	3,049
Arnot	3,247	2,782
Ashland	7,376	6,052
Ashley	3,192	2,799
Athens	4,127	3,500
Audenried	3,847	1,500
Bangor	3,127	3,000
Beaver Falls	9,734	5,104
Bedford	3,547	2,011
Bellefonte	3,926	3,026
Bethlehem	6,750	5,193
Bloomsburg	4,659	3,702
Braddock	8,538	8,000
Bradford	10,478	9,197
Bristol	6,537	5,273
Brownsville	3,347	4,500
Butler	8,715	3,163
Cannonsburgh	3,162	2,000
Carbondale	10,826	7,714
Carlisle	8,031	6,209
Catasauqua	3,703	3,065
Chambersburg	8,006	6,877
Chartiersboro'gh	3,726	.....
Chester	20,167	14,997
Chestnut Hill	3,165	1,300
Clearfield	3,394	2,500
Coatesville	3,680	2,766
Columbia	10,597	8,312
Conemaugh	3,567	1,500
Connellsville	5,623	3,609
Conshohocken	5,469	4,561
Corry	5,671	5,277
Danville	9,073	8,346
Dubois	6,137	2,718
Dunmore	8,242	5,151
Easton	14,185	11,924
Erie	39,699	27,737
Etna	3,441	2,334
Franklin	6,220	5,010
Freeland	3,867	1,000
Gettysburg	3,180	2,814
Gilberton	3,668	3,098
Girardville	3,590	2,730
Greensburgh	6,428	3,500
Greenville	3,637	3,007
Hanover	3,739	2,317
Harrisburg	40,221	30,762
Hawley	3,629	2,082
Hazleton	11,818	6,935
Holidaysburg	3,004	3,150
Homestead	5,849	892
Houtzdale	3,269	2,060
Huntingdon	6,062	4,125
Indiana	4,398	3,907
Irwin	3,690	3,000
Johnstown	21,129	8,380
Kittanning	3,005	2,624
Lancaster	32,090	25,769
Lansford	3,995	2,206
Latrobe	4,576	1,813
Lebanon	14,734	8,778

Cities and Towns.	1890.	1880.
PENN.—*Con.*		
Lehighton	3,729	2,800
Lewisburg	3,205	3,080
Lewistown	3,288	3,222
Lock Haven	7,350	5,845
Mahanoy	11,291	7,181
Mansfield Valley	6,827	5,500
Mauch Chunk	4,098	3,752
McDonald	4,988	2,000
McKeesport	20,711	8,212
Meadville	9,502	8,860
Mechanicsburg	3,690	3,018
Middletown	5,104	3,351
Milton	5,317	2,102
Minersville	3,502	3,249
Monongahela	4,086	2,904
Mt. Carmel	8,251	2,378
Mt. Pleasant	3,899	2,500
Nanticoke	10,037	3,884
New Brighton	5,603	3,653
New Castle	11,851	8,418
Norristown	19,750	13,063
North East	3,792	2,000
Oil City	10,943	7,315
Olyphant	4,075	2,094
Philadelphia	1,046,352	847,170
Philipsburgh	3,929	3,000
Phœnixville	8,508	6,682
Pittsburg	238,473	156,389
Pittston	10,295	7,472
Plymouth	9,341	6,065
Pottstown	13,201	5,305
Pottsville	14,194	13,253
Punxsutawney	4,379	6,000
Quakertown	3,588	2,000
Reading	58,926	43,278
Reynoldsville	3,593	3,500
Rochester	3,635	2,552
Scranton	83,450	45,850
Shamokin	14,391	8,184
Sharon	7,447	5,684
Sharpsburg	4,897	3,466
Shenandoah	13,447	10,147
Slatington	3,129	1,900
So. Bethlehem	10,386	4,925
South Chester	7,067	3,364
South Easton	5,616	4,534
St. Claire	6,950	4,149
Steelton	9,230	2,447
Sunbury	5,892	4,077
Susquehanna	3,865	3,467
Tamaqua	4,672	5,730
Tarentum	4,116	1,245
Titusville	8,010	9,046
Towanda	4,165	3,814
Tyrone	5,134	2,678
Union City	3,326	7,800
Uniontown	6,358	3,255
Verona	4,367	700
Warren	5,288	2,810
Washington	7,645	4,292
Watsontown	3,077	1,800
Waynesborough	4,639	2,126
Waynesburgh	3,165	5,000
Weatherly	3,068	1,977
Wellsboro	3,041	2,228
West Chester	7,965	7,046
West Pittston	3,731	2,514
Wilkesbarre	37,651	23,310
Williamsport	27,107	18,934
York	20,849	13,940
RHODE ISL'ND		
In full elsewhere.		
S. CAROLINA.		
Beaufort	3,577	2,549
Camden	3,021	3,027
Charleston	54,592	49,984
Columbia	14,508	10,036
Florence	4,378	1,915
Greenville	8,588	6,160
Newberry	3,002	2,342
Spartanburg	5,532	3,253
Sumter	3,860	2,011
S. DAKOTA.		
Aberdeen	5,000	1,800
Huron	3,038	2,500
Sioux Falls	10,154	2,164
Yankton	3,958	3,431
TENNESSEE.		
Bristol	5,500	647
Chattanooga	29,109	12,892
Clarksville	8,053	3,880
Cleveland	3,402	1,874

Cities and Towns.	1890.	1880.
TENN.—*Con.*		
Columbia	5,100	3,400
Dayton	3,200	200
Edgefield	5,834	2,000
Jackson	10,022	5,377
Knoxville	22,447	9,693
Memphis	64,586	33,592
Murfreesboro	3,638	3,800
Nashville	76,309	43,350
S. Pittsburgh	3,238	1,045
Union City	4,356	1,890
TEXAS.		
Abilene	4,573	3,500
Austin	15,324	11,013
Beaumont	3,265	1,650
Belton	4,072	2,000
Bonham	4,267	1,880
Brenham	6,237	4,101
Brownsville	5,027	4,938
Brownwood	3,196	850
Bryan	3,869	3,000
Cleburne	5,126	2,000
Columbus	3,016	2,000
Corpus Christi	4,378	3,257
Corsicana	8,278	3,373
Cuero	3,079	1,500
Dallas	38,140	10,358
Denison	10,959	3,975
Denton	3,129	1,800
El Paso	10,336	736
Fort Worth	20,725	6,663
Gainesville	6,563	2,667
Galveston	29,118	22,248
Gonzales	3,152	1,650
Greenville	4,439	1,500
Houston	27,411	16,513
Jefferson	3,070	3,260
Lampasas	3,184	2,500
Laredo	11,313	3,521
Marshall	7,196	5,624
McKinney	3,849	2,000
Navasota	5,610	1,611
Orange	3,168	1,500
Palestine	5,834	2,997
Paris	8,258	3,980
San Angelo	5,316	1,000
San Antonio	38,681	20,550
Sherman	7,320	6,093
Sulphur Springs	3,876	1,854
Temple	4,437	2,500
Tyler	6,908	2,423
Victoria	4,879	2,010
Waco	13,067	7,295
Waxahachie	3,387	3,000
Weatherford	3,314	2,046
UTAH.		
Logan	4,624	3,396
Ogden	14,919	6,069
Provo City	5,153	3,432
Salt Lake City	45,025	20,768
Spanish Fork	3,476	2,304
VERMONT.		
Barretown	6,812	2,060
Brattleboro	6,859	5,880
Bellows Falls	3,021	2,229
Bennington	6,391	6,333
Burlington	14,590	11,365
Colchester	5,143	4,421
Montpelier	4,160	3,219
Rockingham	4,579	3,797
Rutland	11,759	12,149
St. Albans	7,771	7,193
St. Johnsbury	6,862	5,800
VIRGINIA.		
Alexandria	14,318	13,656
Arlington	4,450	4,500
Charlottesville	5,562	5,000
Fredericksburg	4,517	5,010
Hampton	6,538	2,684
Lexington	3,036	3,000
Lynchburg	19,779	15,959
Manchester	9,229	5,725
Norfolk	34,988	21,966
Petersburg	23,317	21,656
Pocahontas	3,980	500
Portsmouth	12,345	11,390
Richmond	80,838	63,600
Roanoke	16,120	.....
Staunton	6,921	6,664
Winchester	4,957	4,955
Wytheville	3,575	2,000

UNITED STATES CENSUS, 1880–1890—*Continued.*

Cities and Towns.	1890.	1880.
WASHINGTON		
Fair Haven	4,273	.....
Olympia	4,698	2,000
Port Townsend	3,327	700
Seattle	43,914	3,533
Spokane Falls	19,917	.....
Tacoma	35,858	1,098
Vancouver	3,364	1,700
Walla Walla	4,877	2,500
W. VIRGINIA.		
Charleston	6,734	4,192
Grafton	3,920	30
Huntingtcn	10,084	3,174
Martinsburg	7,207	6,335
Parkersburg	8,389	6,582
Wheeling	35,052	30,737
WISCONSIN.		
Appleton	11,825	8,005
Ashland	16,000	951

Cities and Towns.	1890.	1880.
WIS.—*Con.*		
Baraboo	4,602	3,266
Beaver Dam	4,207	3,416
Beloit	6,276	4,790
Berlin	4,266	4,007
Chippewa Falls	8,520	3,982
Eau Claire	17,438	10,119
Fond du Lac	11,942	13,094
Fort Howard	4,748	3,083
Green Bay	8,879	7,464
Janesville	10,631	9,018
Kaukauna	3,892	3,239
Kenosha	6,529	5,039
La Crosse	25,053	14,505
Madison	13,392	10,324
Manitowoc	7,525	6,367
Marinette	11,513	5,412
Menosha	4,569	3,144
Menekaunee	3,124	3,052
Menominee	5,485	4,177
Merrill	8,978	3,948
Milwaukee	204,150	115,587

Cities and Towns.	1890.	1880.
WIS.—*Con.*		
Monroe	3,865	3,256
Neenah	5,076	4,202
Oconto	5,221	4,171
Oshkosh	22,752	15,748
Portage	5,130	4,346
Prairie du Chien	3,122	2,777
Racine	21,022	16,031
Ripon	3,354	3,017
Sheybogan	16,341	7,314
Stevens Point	7,888	4,449
Superior	13,000	2,704
Watertown	8,870	7,883
Waukesha	7,475	4,613
Wausau	9,251	4,277
White Water	4,359	3,617
WYOMING.		
Cheyenne	11,693	3,456
Laramie	6,395	2,696
Rock Springs	3,377	.....

POPULATION OF FOREIGN CITIES.

London, Eng	3,832,441	Glasgow, Scotland	555,289	Cairo, Egypt	374,838
Paris, France	2,325,910	Liverpool, England	552,425	Dublin, Ireland	349,486
Canton, China	1,500,000	Naples, Italy	493,115	Manchester, Eng	341,508
Berlin, Prussia	1,315,297	Buenos Ayres	466,375	City of Mexico, Mexico	329,535
Vienna, Austria	1,103,110	Brussels, Belgium	448,088	Leeds, Eng	309,126
Pekin, China	1,000,000	Rio de Janeiro, Brazil	420,000	Hamburg, Ger	305,690
St. Petersburg	949,100	Madras, India	405,848	Sheffield, Eng	284,410
Tokio, Japan	902,837	Lyons, France	401,930	Rome, Italy	273,268
Constantinople	873,565	Birmingham, Eng	400,757	Lisbon, Portugal	246,340
Calcutta, India	871,504	Madrid, Spain	397,690	Havana, Cuba	230,000
Bombay, India	773,196	Amsterdam, Holland	390,016	Edinburgh, Scotland	228,075
Moscow, Russia	753,469	Marseilles, France	376,143		

If you have circulars or wrappers you want addressed, send them to **THE PRICE & LEE CO.** We make a specialty of directing and are prepared to do it cheaper and better than you can yourself. We have about four hundred and fifty Directories in our library, covering all Cities in the United States and Canada. This library, with trained help, gives us the best of facilities for this class of work. We will give any further information or quote prices at any time.

THE PRICE & LEE CO.

INTEREST TABLE.

SIX PER CENT.

TIME.	$1	$2	$3	$4	$5	$6	$7	$8	$9	$10	$100	$1000
1 Day	0	0	0	0	0	0	0	0	0	0	2	17
2 "	0	0	0	0	0	0	0	0	0	0	3	33
3 "	0	0	0	0	0	0	0	0	0	1	5	50
4 "	0	0	0	0	0	0	0	1	1	1	7	67
5 "	0	0	0	0	0	1	1	1	1	1	8	83
6 "	0	0	0	0	1	1	1	1	1	1	10	1 00
7 "	0	0	0	0	1	1	1	1	1	1	12	1 17
8 "	0	0	0	1	1	1	1	1	1	1		1 33
9 "	0	0	0	1	1	1	1	1	1	2	15	1 50
10 "	0	0	1	1	1	1	1	1	2	2	17	1 67
11 "	0	0	1	1	1	1	1	1	2	2	18	1 83
12 "	0	0	1	1	1	1	1	2	2	2	20	2 00
13 "	0	0	1	1	1	1	2	2	2	2	22	2 17
14 "	0	0	1	1	1	1	2	2	2	2	23	2 33
15 "	0	1	1	1	1	2	2	2	2	3	25	2 50
16 "	0	1	1	1	1	2	2	2	2	3	27	2 67
17 "	0	1	1	1	1	2	2	2	3	3	28	2 83
18 "	0	1	1	1	2	2	2	2	3	3	30	3 00
19 "	0	1	1	1	2	2	2	3	3	3	32	3 17
20 "	0	1	1	1	2	2	2	3	3	3	33	3 33
21 "	0	1	1	1	2	2	2	3	3	4	35	3 50
22 "	0	1	1	1	2	2	3	3	3	4	37	3 67
23 "	0	1	1	2	2	2	3	3	3	4	38	3 83
24 "	0	1	1	2	2	2	3	3	4	4	40	4 00
25 "	0	1	1	2	2	3	3	3	4	4	42	4 17
26 "	0	1	1	2	2	3	3	3	4	4	43	4 33
27 "	0	1	1	2	2	3	3	4	4	5	45	4 50
28 "	0	1	1	2	2	3	3	4	4	5	47	4 67
29 "	0	1	1	2	2	3	3	4	4	5	48	4 83
1 Mon.	1	1	2	2	3	3	4	4	5	5	50	5 00
2 "	1	2	3	4	5	6	7	8	9	10	1 00	10 00
3 "	2	3	5	6	8	9	11	12	14	15	1 50	15 00
4 "	2	4	6	8	10	12	14	16	18	20	2 00	20 00
5 "	3	5	8	10	13	15	18	20	23	25	2 50	25 00
6 "	3	6	9	12	15	18	21	24	27	30	3 00	30 00
7 "	4	7	11	14	18	21	25	28	32	35	3 50	35 00
8 "	4	8	12	16	20	24	28	32	36	40	4 00	40 00
9 "	5	9	14	18	23	27	32	36	41	45	4 50	45 00
10 "	5	10	15	20	25	30	35	40	45	50	5 00	50 00
11 "	6	11	17	22	28	33	39	44	50	55	5 50	55 00
1 Year	6	12	18	24	30	36	42	48	54	60	6 00	60 00

SEVEN PER CENT.

TIME.	$1	$2	$3	$4	$5	$6	$7	$8	$9	$10	$100	$1000
4 Days	0	0	0	0	0	0	1	1	1	1	8	78
8 "	0	0	0	1	1	1	1	1	1	2	16	1 56
12 "	0	0	1	1	1	1	2	2	2	2	23	2 33
16 "	0	1	1	1	2	2	2	2	3	3	31	3 11
20 "	0	1	1	2	2	2	3	3	4	4	39	3 89
24 "	0	1	1	2	2	3	3	4	4	5	47	4 67
28 "	1	1	2	2	3	3	4	4	5	5	54	5 44
1 Mon.	1	1	2	2	3	4	4	5	5	6	58	5 83
2 "	1	2	4	5	6	7	8	9	11	12	1 17	11 67
3 "	2	4	5	7	9	11	12	14	16	18	1 75	17 50
4 "	2	5	7	9	12	14	16	19	21	23	2 33	23 33
5 "	3	6	9	12	15	18	20	23	26	29	2 92	29 17
6 "	4	7	11	14	18	21	25	28	32	35	3 50	35 00
7 "	4	8	12	16	20	25	29	33	37	41	4 08	40 83
8 "	5	9	14	19	23	28	33	37	42	47	4 67	46 67
9 "	5	11	16	21	26	32	37	42	47	53	5 25	52 50
10 "	6	12	18	23	29	35	41	47	53	58	5 83	58 33
11 "	6	13	19	26	32	39	45	51	58	64	6 42	64 17
1 Year	7	14	21	28	35	42	49	56	63	70	7 0	70 00

FOUNDED 1818.

Agricultural National Bank,

OF PITTSFIELD, MASS.,

11 NORTH STREET.

CAPITAL. $200,000. SURPLUS AND PROFITS, $330,000.

J. L. WARRINER, President,
W. M. CRANE, Vice-President,
IRVING D. FERREY, Cashier.

Safe Deposit Boxes, Foreign Exchange, Letters of Credit.

DIRECTORS.

W. R. PLUNKETT, IRVING D. FERREY, W. M. CRANE, W. A. WHITTLESEY, FRED G. CRANE, F. W. DUTTON, J. L. WARRINER, A. H. RICE, ROBERT W. ADAM.

CHARTERED IN 1853.

The Pittsfield National Bank,

OF PITTSFIELD, MASS.,

CORNER OF NORTH AND WEST STREETS.

Capital, $300,000. Surplus AND Profits, $160,000

JAMES WILSON, PRESIDENT. W. W. GAMWELL, VICE PRESIDENT.
H. A. BREWSTER, CASHIER.

A GENERAL BANKING BUSINESS TRANSACTED.

Bills of Exchange drawn on Great Britain and the Continent of Europe.
Safety Deposit Boxes for rent, in a vault for this exclusive use, of various sizes, at reasonable prices.

DIRECTORS.

JAMES WILSON, J. M. BARKER, ZENAS CRANE, JOHN D. CARSON, W. W. GAMWELL, A. KENNEDY. HENRY COLT, W. E. TILLOTSON,

THIRD NATIONAL BANK,

OF PITTSFIELD, MASS.

INSURANCE BUILDING, 7 NORTH STREET,

NEXT DOOR TO POST OFFICE.

Capital $125,000. Surplus and Profits $127,000.

HENRY W. TAFT, President. BYRON WESTON, Vice-President.
RALPH B. BARDWELL, Cashier.

DIRECTORS.

HENRY W. TAFT, BYRON WESTON, E. D. JONES,
S. N. RUSSELL, HENRY R. PEIRSON, LEVI A. STEVENS,
EMORY H. NASH, JOHN S. WOLFE, GEO. H. TUCKER.

DISCOUNT DAILY.

COLLECTIONS MADE ON THE MOST FAVORABLE TERMS.

CITY SAVINGS BANK

OF PITTSFIELD.

273 North Street Corner Summer Street.

HON. FRANCIS W. ROCKWELL, President.
Vice-Presidents,
ARTHUR W. EATON, EDGAR P. WOOD, ARTHUR W. PLUMB.
BENJ. M. ENGLAND, Secretary. H. B. WELLINGTON, Treasurer.

TRUSTEES.

HON. A. J. WATERMAN, HENRY R. PEIRSON, JOHN S. WOLFE,
HON. O. W. ROBBINS, JACOB GIMLICH, DR. W. M. MERCER,
A. A. MILLS, R. A. BURGET, ARTHUR W. EATON.
BENJ. M. ENGLAND, W. FELLOWS GALE.

Board of Investment.

DR. W. M. MERCER, Chairman. H. R. PEIRSON, Clerk.
A. A. MILLS, H. B. WELLINGTON, JACOB GIMLICH.

BANKING HOURS, 9 to 12 A. M., 1 to 3 P. M. Saturdays until 6 P. M.

The Pittsfield Coal Gas Company,

INCORPORATED IN 1854.

Office in the Berkshire Life Building, 7 North Street

WORKS ON WATER STREET.

Manufacturers Gas of over 22 candle power. Price for 20 candles of light from 3-4 of a cent to one cent per hour, according to quantity burned. For economy, safety and quality of light, surpasses all other methods of illumination.

Prices of Gas after Discounts for Prompt Payments.

Less than 1,000 feet per month,	$1.90	per thousand feet.
Over 1,000 feet and less than 25,000 feet, per month,	1.80	" " "
25,000 feet and over per month,	1.50	" " "
Fuel Gas, Separate Meter,	1.50	" " "

ROBERT W. ADAM, President. W. R. PLUNKETT, Treasure r
JOHN F. DUNBAR, Superintendent.

THE PITTSFIELD ELECTRIC CO.

Electric Light and Power.

911 Renne Avenue, Pittsfield, Mass.

ALEX. KENNEDY, PRESIDENT.
W. A. WHITTLESEY, TREAS. WM. R. GARDENER, ASS'T MANAGER.

DIRECTORS:

W. R. PLUNKETT, WM. STANLEY, JR., C. E. MERRILL,
ALEX. KENNEDY, W. L. ADAM, JAS. W. HULL,
W. A. WHITTLESEY.

Consultation Free.

Directories of Sixty Cities and Towns on

file at the EAGLE OFFICE.

BERKSHIRE MUTUAL
FIRE-INSURANCE-CO.,
PITTSFIELD, MASS.

INCORPORATED 1835.

DIRECTORS.

O. W. ROBBINS, Pittsfield.
R. W. ADAM, Pittsfield.
T. G. RAMSDELL, Housatonic.
F. W. HINSDALE, Pittsfield.
J. B. DEAN, Cheshire.
S. N. RUSSELL, Pittsfield.
W. D. CURTIS, Lenox.
DEWITT S. SMITH, Lee.
A. A. MILLS, Pittsfield.
ZENAS CRANE, Dalton.
S. W. BRAYTON, North Adams.
SIDNEY BARNES, Becket.
CHARLES S. COLE, Williamstown.
P. A. RUSSELL, Great Barrington.
H. R. PEIRSON, Pittsfield.
W. B. PLUNKETT, Adams.
D. M. COLLINS, Pittsfield.
GILBERT WEST, Pittsfield.
JAMES WILSON, Pittsfield.
THOMAS D. PECK, Pittsfield.

ASSETS, $105,688. LIABILITIES, $70,897. SURPLUS, $34,790.

Dividends Paid 25, 40 and 60 Per Cent.

OFFICE, SAVINGS BANK BUILDING, 24 NORTH ST.

F. W. HINSDALE, President. J. M. STEVERSON, Secretary.

J. M. STEVENSON. WILLIAM C. STEVENSON.

J. M. STEVENSON & CO.,
General Insurance Agents.

OFFICE WITH BERKSHIRE MUTUAL FIRE INSURANCE CO.,
Savings Bank Building, 24 North Street.
☞Policies issued on all kinds of Property at short notice.

Real Estate and Loan Agency,
E. H. NASH & BROTHER,
124 NORTH STREET, - - PITTSFIELD.

Real Estate Bought and Sold on Commission. Loans Negotiated and Collections Made. Conveyancers and Appraisers of Values. Local Bank Stock Bought and Sold.

FIRST MORTGAGE REAL ESTATE DEBENTURES

Issued by the Middlesex Banking Co., of Middletown, Conn., in sums of $100 and upwards, bearing 6 per cent. interest, payable semi-annually at our office, constantly on hand for sale. Eighteen years' experience with sales of over a million dollars, without delay in payment or the loss of a dollar.

HOMER B. NASH, Justice of the Peace and Notary Public. **EMORY H. NASH,** Justice of the Peace.

AGENCY OF

Berkshire Mutual Fire Insurance Co., of Pittsfield, Dorchester Mutual Fire Insurance Co., of Boston, the Quincy Mutual, of Quincy, Mass., and London Assurance Corporation.

Correspondence Solicited. Address Lock Box 1266.

C. W. SLOPER. J. H. MAY.

SLOPER AND MAY,
Insurance and Real Estate,
AUCTIONEERS AND APPRAISERS. JUSTICE OF THE PEACE.

NO. 4 SOUTH STREET, PITTSFIELD, MASS.
BOWERMAN'S BLOCK.

THOMAS N. ENRIGHT,
INSURANCE.

REAL ESTATE, LOANS. Personal Attention Given to all Insurance Matters; 18 Years Experience with J. M. Stevenson & Co.

I Represent 10 Leading Companies. Real Estate Bought and Sold; Rents Collected; Loans Effected; Justice of the Peace.

Office Room 26 CENTRAL Block. 73 NORTH St., Pittsfield.

H. W. PARTRIDGE,

Real Estate, Bonds and Mortgages.

I aim to offer only securities of high character and Thoroughly Safe and Sound.

Office No. 3 England's New Block, 95 North St., over England's Store.

NEW ENGLAND MUTUAL LIFE INSURANCE COMPANY.

Oldest insurance company in Massachusetts. Organized in 1835.
All forms of life and endowment policies issued.
ANNUAL CASH distributions are paid upon all policies.
Every policy has endorsed theron the cash surrender and paid up insurance values to which the insured is entitled by the Massachusetts statute.
If contemplating insurance write

C. A. MILLS, SPECIAL AGENT.

Office Room 55 Savings Bank Block, Pittsfield, Mass. Residence, 126 Appleton Ave.

PRUDENTIAL INSURANCE COMPANY

OF AMERICA.

Home Office, Newark, N. J.

C. P. MILLER, SUPT. 150 NORTH ST., PITTSFIELD, MASS.

Orlando S. Fish,

DEPUTY SHERIFF AND AUCTIONEER,

OFFICE: COURT HOUSE, -- PITTSFIELD, MASS.

Telephone Call 128-3.

H. Neill Wilson,

ARCHITECT

Savings Bank Building,

24 NORTH ST., - PITTSFIELD, MASS.

FRANCIS RICHMOND ALLEN. JOSEPH MCARTHUR VANCE.

ARCHITECTS.

Savings Bank Building, 24 North Street., Pittsfield, Mass.,

And 220 Devonshire Street, Boston, Mass.

J. P. BARNES. H. E. JENKS.

BARNES & JENKS,

CIVIL ENGINEERS AND SURVEYORS.

28 WEST STREET, PITTSFIELD, MASS.

TELEPHONE 313-3.

GEORGE A. MURDOCK,

Civil Engineer and Surveyor.

43 WAHCONAH ST., PITTSFIELD, MASS.

30 Years General Practice.

TELEPHONE CONNECTION 246-4.

Stanley Electric Manufacturing Co.

ELECTRIC APPARATUS

AND

APPLIANCES.

24 RENNE AVENUE - PITTSFIELD, MASS.

W. W. GAMWELL, PRESIDENT, GEO. W. BAILEY, TREASURER.
HENRY HINE, GENERAL MANAGER.

ELECTRICIANS:
JOHN F. KELLY. C. C. CHESNEY.

DIRECTORS.
WM. W. GAMWELL, W. A. WHITTLESEY, WM. R. PLUNKETT,
WALTER F. HAWKINS, HENRY HINE,
G. H. TUCKER, GEO. W. BAILEY.

OLIVER L. WOOD,

DEPUTY SHERIFF

FOR

Berkshire, Hampshire and Hampden Counties. Auctioneer and Justice of the Peace.

OFFICE, COURT HOUSE, - - - - PITTSFIELD, MASS.

FARNSWORTH CARD CLOTHING CO.,

MACHINE CARD CLOTHING of Every Description.

80 McKAY STREET, - - PITTSFIELD, MASS.

Pontoosuc Woolen Manufacturing Company,

PITTSFIELD, - MASS.

INCORPORATED 1826.

W. R. PLUNKETT, PRESIDENT. GEORGE HUMPHREY, TREASURER.
HENRY A. FRANCIS,
SUPERINTENDENT AND GENERAL MANAGER.

SELLING AGENTS.

COOLEY, TURNBULL & CO., New York.
SULLIVAN, VAIL & CO., New York.

MANUFACTURE

Sleeping Car Blankets, Carriage Rugs, Beavers and Suitings.

JAMES O. PURNELL, President and Treasurer.

The Pittsfield Manufacturing Company.,

—MAKERS OF—

WOOLEN AND MERINO

YARNS.

Novelties in Randoms, Mixtures, and Solid Colors for the Knit Goods and Cassimere Trade.

HOSIERY YARNS A SPECIALTY.

DYERS and CARBONIZERS of Stock for the Trade.

2 BROWN STREET, PITTSFIELD, MASS.

A. H. RICE & CO.,

— MANUFACTURERS OF —

SILK THREADS,

— AND —

SILK AND MOHAIR BRAIDS.

55 Spring Street, Corner Burbank,

PITTSFIELD, MASS.

J. L. & T. D. PECK MFG. CO.,

— MANUFACTURERS OF —

Cotton Warps and Flannels.

PECK'S ROAD, = = PITTSFIELD, MASS.

S. N. & C. RUSSELL MFG. CO.,

Woolen Manufacturers

106 RUSSELL STREET, PITTSFIELD, MASS.

S. N. RUSSELL, President. F. W. RUSSELL, Treasurer.

H. S. RUSSELL,

BOILER MAKER,

MANUFACTURER OF

Boilers, Iron Bridges, Rotary Bleechers,

IRON CHIMNEYS,

Iron Doors and Shutters, Lime Kilns and Plate Iron Work of all Descriptions.

Repairing done on short notice and in the best manner.

No. 92 McKay Street, cor. Market Street, Pittsfield, Mass.

WM. W. TRACEY,

MACHINIST,

Light Machine and Gun Work a Specialty.

Shop rear of Residence, 395 Fenn Street, Pittsfield.

All Orders Promptly Attended to.

BERKSHIRE TACK CO.,

Manufacturers of

Shoe Tacks and Nails.

MACHINE TACKS A SPECIALTY.

63 PEARL STREET, - PITTSFIELD, MASS.

WILLIAM B. FOOTE,

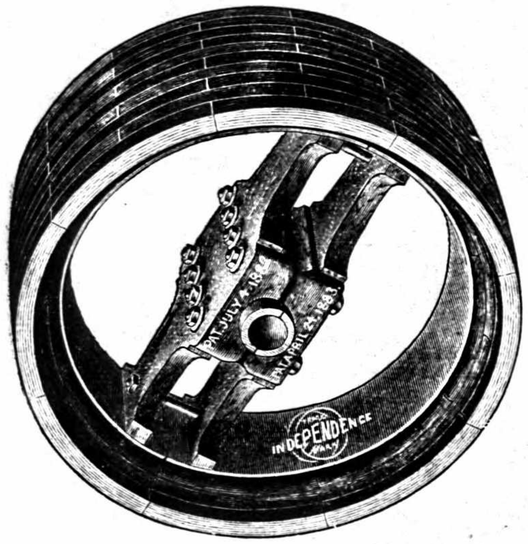

Manufacturers' Agent and Dealer in

ILLUMINATING

AND

Lubricating Oils.

Dyestuffs, Chemicals, Aniline Colors and Acids, Rubber, Cotton and Leather Belting, Cotton Linen and Rubber Hose, Steam Packings, Lace Leather, Wood Pulleys, Oil Tanks and Cans, Cotton Waste, Cordage and Mill Supplies.

Agent for Dodge Pulley.

82 WEST STREET, = PITTSFIELD, MASS.

HENRY & BLAIN,

Manufacturers and Jobbers in

Tinware, Agate and Granite Iron Ware

Sheathing Papers of all kinds; Manilla, Straw and Tissue Wrapping Paper, Twine, Paper Bags, Etc. Brooms, Brushes, Wooden and Willow Ware, Etc., Etc.

PAPER STOCK, OLD IRON AND METALS.

185 FENN STREET, - PITTSFIELD, MASS.

CHAMBERLAIN & NEWMAN,

Patent Solicitors. Clients will receive our Personal Attention.

Correspondence Solicited

PITTSFIELD, MASS., = AND = BRIDGEPORT, CONN.

THE DAILY EVENING EAGLE

AND THE

BERKSHIRE COUNTY EAGLE.

Largest Circulation in the County.

The Evening Eagle is delivered to all parts of the City by carrier.

The Weekly is published every Wednesday Evening in connection with the daily, and contains all the fresh local and telegraphic news of the day, and has double the circulation of any weekly published in Berkshire County.

Book and Job Printing

OF EVERY VARIETY.

Improved Machinery. Skilled Workmen. Low Prices.

Book Binding

Of all Kinds Promptly Done and Satisfaction Guaranteed.

BLANK BOOKS A SPECIALTY.

EAGLE PUBLISHING COMPANY, - Proprietors.

30 COTTAGE ROW.

EVENING JOURNAL.

AN EIGHT PAGE PENNY PAPER.

Established 1880.

LARGEST DAILY CIRCULATION IN COUNTY.

BIGGEST, BRIGHTEST AND BEST.

Published Daily at 3.30 and 4 o'clock P. M. by the

The Journal Co.,

WARD LEWIS, PRESIDENT. GEO. T. DENNY, VICE PRESIDENT.
JOSEPH WARD LEWIS, EDITOR. F. M. MILLER, TREAS.

Complete Home News Department. Best Advertising Medium.
It's the "People's Paper," 25 Cents per Month,
delivered. "Read the ads. too, One Cent.

WEEKLY JOURNAL.

EIGHT PAGES. $1.00 PER YEAR.

JOB PRINTING PROMPTLY DONE.

The Sun Printing Company.

—PUBLISHERS OF—

THE PITTSFIELD SUN.

Largest Circulation in Town or County.

"A PAPER FOR THE PEOPLE."

$1.50 a Year if Paid in Advance.

EVERY KIND OF

PRINTING

Promptly, Cheaply and Handsomely Done.

Allen Building, 30 North St.

PITTSFIELD, MASS.

ESTABLISHED 1888.

THE

SUNDAY MORNING CALL,

MARY J. OATMAN, Publisher.

OFFICE,

32 Cottage Row, Pittsfield, Mass.

Independent and Outspoken.

The CALL is owned by no syndicates, controlled by no bosses for political or personal gain.

A Paper for the People.

BRIGHT, CLEAN, NEWSY AND RELIABLE.

Good correspondents from all neighboring towns, and a complete local budget of Pittsfield News.

The CALL is equalled in point of circulation by no paper in Berkshire Co., and is the closest scanned paper published in the town.

A valuable advertising medium.

Price 5 cents **$2.00 a Year.**

The Saturday Blade.

OATMAN, LYON & OATMAN,

Owners and Editors.

Handsomely Printed,

Newsy and Entertaining,

Best Pictures and News.

Just Such a Paper as Can Go Into Any Home.

PRICE 5 CENTS. $2.00 A YEAR.

A VALUABLE ADVERTISING MEDIUM.

THE BERKSHIRE SCHOOL,

PITTSFIELD, MASS.

HOME and DAY SCHOOL for Both Sexes.

Thorough preparation for College or Scientific School. Special courses. Individual attention. Certificate privilege. Buildings modern, convenient and steam heated. Grounds pleasant and attractive. For circular address,
ARTHUR J. CLOUGH, A. M., Principal.

Open During the Summer, for SUMMER BOARDERS, Under the Name of BEECH GROVE.

MISS MARY A. BRISTOL,

STENOGRAPHY AND TYPEWRITING.

Bowerman's Block, 4 SOUTH STREET, Pittsfield, Mass.

THE BARLOCK WRITING MACHINE

Type-Bars with Visible Writing, Absolute and Permanent Alignment. DIRECT PRINTING. UNLIMITED SPEED. SIMPLE, NOISELESS, PORTABLE.

Represented in Berkshire County by

C. W. STRONG.

RESIDENCE, 27 WILLIS ST., - PITTSFIELD, MASS.

C. S. HUTCHINSON,

37 ADAM STREET.

SOLE REPRESENTATIVE OF

REMINGTON STANDARD TYPEWRITER,

For Pittsfield and vicinity.

ALSO TYPEWRITER SUPPLIES.

L. H. GAMWELL. W. W. LINNEHAN.

Gamwell & Linnehan,

DEALERS IN

CARPETS

AND

PAPER HANGINGS.

Oil-Cloths, Mattings, Rugs, Etc.

Window Shades and Draperies of All Kinds.

Shades to Order a Specialty.

30 SOUTH STREET, PITTSFIELD, MASS.

KENNEDY & MACINNES.

DEALERS IN

Dry Goods, Millinery and Upholstery,

Ladies' and Childrens' Boots and Shoes,

Custom Dress and Cloak Making.

The recent addition on second floor gives us the roomiest, best lighted and most convenient Cloak and Millinery department in the state, outside of Boston.

Kennedy & MacInnes,

79 and 81 NORTH STREET.

E. T. LAWRENCE,

LEADING DEALER IN

Fancy Dry Goods and Novelties,

Such as Hosiery, Gloves, Ribbons, Embroideries, Laces, Worsteds, Yarns, Fancy Articles and Novelties in their Season.

Ladies' Underwear. Stamping and Embroidery. No. 19 North St.

GEORGE W. BAILEY. HARRY HOLDEN. FRANK L. STONE.

G. W. Bailey & Co.

DRY GOODS, Small Wares. Ladies' and Children's Ready Made Wear. CARPETS, RUGS, WINDOW SHADES, DRAPERIES, Etc.

CENTRAL BLOCK, 65 NORTH ST., PITTSFIELD, MASS.

CULLEN BROTHERS,

173 and 175 North Street. = = = = At the Bridge.

THE BEST LIGHTED STORE in Pittsfield.

DRESS GOODS, SILKS, GLOVES, HOSIERY, UNDERWEAR, LACES, ETC.

THE LEADING CLOAK AND SUIT HOUSE in Western Mass.

WE MAKE A SPECIALTY OF LADIES' AND MISSES CLOAKS AND SUITS.

MISS F. A. SECOR,

(Successor to Miss Harrington.)

Manicuring, Pedicuring, Hair Dressing and Facial Massage.

SHAMPOOING A SPECIALTY.
KID GLOVES AND SLIPPERS CLEANED.

Room 64, Savings Bank Building, 24 North St., Pittsfield, Mass.

Mrs. R. M. Hatch Anthony,

DRESSMAKING.

32 WILLIS STREET, - - - - - - PITTSFIELD, MASS.

Mrs. NELLIE E. KIBBY,

INSTRUCTOR IN

Dress Cutting and Making.

(World's Fair Premium.)

Tailor System of Dress Cutting Taught.

No pains spared in teaching the art of Dress Cutting, Making and Fitting.

Terms Reasonable. Call and Examine.

42 KENT AVENUE. - - PITTSFIELD, MASS.

MRS. L. WARNER,

Artistic Dressmaker.

258 North St., Pittsfield, Mass.

Mrs. G. A. HOLLAND,

TEACHER OF

China Painting, Oils, etc.

Special Attention given to firing. Decorated China for Sale.

STUDIO: 31 NORTH STREET.

PITTSFIELD, - - - - - - - - MASS.

SISSON & ROBINSON,

MANUFACTURERS OF

PAPER - BOXES

High Grade Papeterie and Wedding Cake Boxes a Specialty.

Office and Factory 75 SOUTH CHURCH ST., Pittsfield, Mass.

The Singer Manufacturing Co.,

Makers of three distinct machines for family use:

SINGER VIBRATOR LOCK STITCH,
SINGER I. F. C. B. LOCK STITCH,
SINGER AUTOMATIC CHAIN STITCH.

D. E. STREETER, Manager.

124 WEST STREET, PITTSFIELD, MASS.

L. G. ALEXANDER,

BICYCLE RENTING AND REPAIRING.

Teaching Beginners to Ride, a Specialty. Do Not Forget that we do Boot and Shoe Repairing.

27 FENN STREET. - - - PITTSFIELD, MASS.

W. J. DEVALL

BICYCLES AND GENERAL REPAIRING.

243 NORTH STREET,

PITTSFIELD, = = = = MASS.

TALBOT - BROTHERS,

JOBBERS AND RETAILERS OF

Stationery, Blank Books, Wrapping Paper.

PAPER BAGS, Etc.

Agents for A. G. Spaulding & Rros.' Base Ball Goods. Picture Frame Manufacturers. Photographic Supplies. Agents for Columbia Bicycles.

141, 143 and 145 North Street, Pittsfield, Mass.

TELEPHONE CALL 117-2.

William Nugent,

WHOLESALE AND RETAIL DEALER IN

TOYS, GAMES, STATIONERY, BLANK BOOKS, PICTURES

and Picture Frames. = Newspapers and Magazines

Furnished at Publishers' prices and promptly delivered.

FINE CONFECTIONERY A SPECIALTY. No. 139 NORTH ST., Pittsfield, Mass.

Pittsfield News Co. 7 North St., Berkshire Insurance Bldg,

J. A. MAXIM,

PUBLISHER AND MANUFACTURER

SOLE PROPRIETOR AND MANUFACTURER OF

LANOTA TOILET REQUISITES

Dealer in Antiques, Curios, Rare Bric-a-Brac, Choice Perfumes.

296 NORTH ST., "CORNER COTTAGE", PITTSFIELD.

CLARENCE I. MEYER,

— NEWSDEALER —

CIGARS, TOBACCO, BOOKS, STATIONERY, SPORTING GOODS, Etc.

243 North Street, Pittsfield, Mass.

Wellington Furniture Company,

MANUFACTURERS AND DEALERS IN

FURNITURE,

Parlor Suits, Sofas, Tete-a-Tetes, Easy Chairs and Lounges,
Chamber Sets; Walnut, Chestnut, Oak Grained.

SIDEBOARDS, EXTENSION TABLES,

Dining Chairs, Cane Seat Chairs, Book Cases and Center Tables,
Pure Hair Mattresses, Spring Beds, Feathers, Etc.

☞ Upholstery and Repairing in all its Branches. ☜

Burns' Block.

273 North St., cor. Summer St., PITTSFIELD, MASS.

GEO. S. HOLDERNESS,

Upholsterer and Cabinet Maker.

Upholstering and Furniture Repairing in all its Branches.

Mattresses Made Over.
Carpets and Shade Work.

The Repairing and Polishing of
Antique Furniture a Specialty.

I have been in the employ of G. N. Hopkins for the past 5 years.

186 NORTH ST., - - - PITTSFIEMD, MASS.

R. A. ROCKWELL,

Crockery, Glass, Silver Ware, Wall Paper,
Window Shades, Paints, Varnishes, and Supplies.

WE DO THE BEST WORK.

Alaska Refrigerators and Oil Stoves. Kerosene Oil and Gasolene,
Wholesale and Retail

122 North St., Pittsfield, Mass., Telephone 114-4.

THOMAS H. FARRELL,

Apothecary.

Full line of Drugs constantly on hand.

Prescriptions Promptly Attended to.

CHOICE LINE OF

FOREIGN and DOMESTIC CIGARS.

PECK'S ROAD,
COR. CURTIN AV, PITTSFIELD.

ALEX. NUSS

Custom Tailor

ALL THE LATEST NOVELTIES IN

Woolens for Men's Wear.

Room 6, Bowerman's Block

19 WEST STREET, AND 4 SOUTH,
PITTSFIELD, MASS.

Thomas Walters,

THE TAILOR.

39 NORTH STREET, OVER MILLS' STORE,

PITTSFIELD, MASS.

PITTSFIELD RUBBER CO.

.....JOBBERS AND RETAIL DEALERS IN .....

Rubber Hose, Packing, Matting, Wringers, Coats, Boots, Shoes, Soling Cements, Mackintoshes.

RUBBER GOODS of Every Description.

S. E. Crowell, Manager, - 128 North Street, Pittsfield.

H. L. GREGORY,

Boots, Shoes AND Rubbers.

49 NORTH STREET,

PITTSFIELD, - - - MASS.

BRANLEY & LINNEHAN,

DEALERS IN

Boots, Shoes

AND

Rubbers.

151 North St., Pittsfield.

The Pittsfield Music Co.

D. E. EVANS, MANAGER.

DEALERS IN * PIANOS, ORGANS.

Music Books and Musical Merchandise.

76 NORTH STREET, = = PITTSFIELD, MASS.

R. S. NOYES,

JOB - PRINTING - IN - ALL - ITS - BRANCHES.

MANUFACTURER OF AND DEALER IN

RUBBER STAMPS AND SUPPLIES

OF EVERY DESCRIPTION.

We Guarantee Good Work and Lowest Prices.

143 North Street, - - - Pittsfield, Mass.

JULIUS GERHARDT. EMIL FEISTEL.

GERHARDT & FEISTEL.

Watchmakers, Jewelers and Opticians.

WALTHAM, ELGIN AND ILLINOIS WATCHES.
ALL KINDS OF CLOCKS AND OPTICAL GOODS.

WATCH REPAIRING A SPECIALTY. SEWING MACHINE AGENT.

149 FIRST ST., PITTSFIELD, MASS.

ESTABLISHED 1881

Bay State Steam Laundry

76 West St., under the management of J. H. TETLEY.

WE DO FIRST CLASS WORK. All Shirts Ironed by Hand. Lace Curtains a Specialty.

Regular customers' goods kept in reasonable repair. Work collected and delivered. Telephone 126-4.

P. C. LANGDON.

STEAM RENOVATING,

Dusting and Cleaning Carpets of all kinds.

Renovating Feather Beds, Pillows, Hair and Husk Mattresses. New Hair and Husk Mattresses, Feather Pillows and Furniture Repairing a Specialty. Moths destroyed in all kinds of furniture.

Lyman Court, off Beaver Street, Pittsfield. Telephone 218-4.

Pittsfield Steam Laundry,

HENRY STORM, PROPRIETOR.

Work Called For and Delivered. Patrons will please state whether French or Domestic Finish is desired. Telephone 229-2.

81 SUMMER STREET, = = PITTSFIELD, MASS.

Seed and Agricultural Warehouse.

WHOLESALE AND RETAIL DEALER IN

Masons' - and - Contractors' - Supplies.

LIME! CEMENT! PLASTER!

Powder and Dynamite, Plows, Harrows, Cultivators.

Sole Agents for Berkshire County for the Eclipse Corn Planter; National Sulky Plow, De Laval Separators.

Headquarters for Vegetable, Field and Flower Seeds, Bulbs and Plants.

WOODEN WARE.

Agricultural Chemicals, Fertilizers, Lump, Dairy, Ice-Cream and Cattle Salt.

H. P. LUCAS,

156 NORTH STREET. - PITTSFIELD, MASS.

PAINTS HARDWARE TOOLS

BARKER & BELDEN.

CUTLERY SPORTING GOODS BICYCLES

126 and 128 North Street, - - Pittsfield, Mass.

HOWARD & MORROW,

AGRICULTURAL IMPLEMENTS,

Seeds, Fertilizers, Lime, Cement and Dairy Supplies.

59 NORTH STREET. PITTSFIELD, MASS.

TELEPHONE, 153-4.

HARDWARE.

Builders' Hardware, Machinists' Tools, Guns, Farming Tools, Burden's Iron, Sporting Goods, Hammocks, Rifles, Fishing Tackle, Mill Supplies.

Paints, Oils, Brushes, Etc.

— AGENT FOR —

Dupont Sporting Powder, Hecla Giant Powder, Fairbank's Scales,

OLIVER : AMES : & : SON : STEEL : SHOVELS.

Our Stock is always complete and prices low. Goods delivered free of charge to any part of the city.

Williams Hardware Co.

Opera House Block, - 166 North St., - Pittsfield, Mass.

DUTTON & TUCKER,

DYE WOODS. ▣ CHEMICALS.

Anilines and Dye Stuffs Generally.

OILS, = BELTING = AND = MILL = SUPPLIES.

WOOD SPLIT PULLEYS—All Sizes

ACIDS OF ALL KINDS.

LUBRICATING AND BURNING OILS, OIL TANKS AND CANS.

Rubber, Leather, Raw Hide and Cotton Belting, Ropes and Twines, and all Supplies for Manufacturing Purposes.

44 WEST STREET, = = PITTSFIELD, MASS.

PETHERBRIDGE & BURNS,

Great House Furnishing Store.

Furniture, Stoves, Carpets, Crockery, Etc.

247 to 251 NORTH STREET, - PITTSFIELD, MASS.

W. G. BACKUS. F. C. BACKUS.

W. G. BACKUS' SONS,

Plumbing, Steam Heating,

Gas, Iron and Copper Work, Stoves, Ranges, Furnaces, Etc.

4 to 8 BANK ROW, - - PITTSFIELD, MASS.

Robbins, Gamwell & Co.,

68 AND 70 WEST ST., PITTSFIELD, MASS.

WROUGHT and CAST IRON PIPE.

Boilers, Engines, Pumps, and all goods used for Steam, Water or Gas. Low Pressure Steam Heating Apparatus.

Agents for Grinnell Automatic Sprinkler.

E. H. ROBBINS. W. W. GAMWELL.

JOHN P. O'CONNELL,

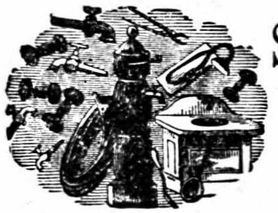

SANITARY PLUMBER,

Steam and Hot Water Heating,

TINNING, ROOFING AND JOBBING.

34 North Pearl St., - - - Pittsfield, Mass.

G. W. BRANCH.

DEALER IN

STOVES, RANGES, FURNACES,

TINWARE, ETC.

Plumbing, Roofing and General Job Work a Specialty.

78 WEST STREET, PITTSFIELD, MASS.

C. M. ATKINSON,

FLORIST.

Choice Carnations. Hybrid Perpetual Roses for outdoor planting, a specialty. Funeral and Wedding Designs furnished at short notice. Boston Head Lettuce constantly on hand.

Office: H. L. GREGORY'S, 49 NORTH.
Greenhouses: 416 ELM STREET.
Connected by Telephone. PITTSFIELD, MASS.

JOHN WHITE.

PROPRIETOR OF

WEST ST. GREENHOUSES.

Choice Roses, Greenhouse and Bedding Plants.

NEW AND RARE VARIETIES. Rose buds a Specialty. A good variety of Palms, Cut Flowers, Wreaths, Crosses, etc., to order.

TELEPHONE CONNECTIONS: RESIDENCE, 47-3 GREEENHOUSES, 47-2

213 New West St., and 26 South St., Pittsfield, Mass.

GEORGE NEAL

FLORIST,

CHOICE CARNATIONS, ROSES, AND ALL OTHER CUT FLOWERS.

ALL THE CHOICE BEDDING PLANTS IN SEASON. PANSIES A SPECIALTY. DESIGNS FOR WEDDINGS AND FUNERALS Furnished at Short Notice.

Greenhouses 30 BEAVER ST., = Pittsfield, Mass.

PITTSFIELD FLORAL GREENHOUSES

811 NORTH STREET, PITTSFIELD, MASS.

F. S. FOLLWELL,

PROPRIETOR.

THE MOST

ARTISTIC DESIGNS

For all occasions at Moderate Prices.

Funeral Orders

A SPECIALTY.

Pot and Bedding Plants in Season.

Carnations. Roses. Violets. All Landscape Gardening Will Receive my Personal Attention.

JOSEPH T MANN,

MANUFACTURER OF

Marble and Granite

Monuments - and - Headstones.

Reasonable prices and first class work guaranteed.

42 CHURCH STREET, PITTSFIELD, MASS.

PITTTSFIELD BRANCH.

—OF THE—

The Temple Brothers

THE LARGEST AND BEST LINE OF

Marble and Granite MONUMENTS and HEADSTONES

In Berkshire County can be seen at

718 NORTH STREET, - - PITTSFIELD, MASS.

PITTSFIELD GRANITE AND MARBLE WORKS.

KIRK & MATTHEWS,

Successors to Fuller & Maslen,

Monuments and Gravestones.

Scotch and American Granite Monuments. Marble and Slate Mantels, and General Cemetery Work of the latest and most Approved Styles at Low Rates.

No. 585 North St., - - Pittsfield, Mass.

JAMES W. MEEHAN,

UNDERTAKER - AND - EMBALMER,

Calls Answered at all Hours.

Telephone Connection at Residence 239 Francis ave, also at office.

278 North Street, Pittsfield, Mass.

PITTSFIELD AUCTION AND COMMISSION CO.,

JAS. M. BURNS, Manager.

297 NORTH STREET, ∴ PITTSFIELD, MASS.

Personal property of all kinds handled on commission, or spot cash paid if desired.

We have constantly on hand Stoves, Household Goods, Wagons, Harnesses and almost anything that can be mentioned.

NEW WAGONS OF ALL KINDS WILL BE MADE A SPECIALTY.

SPACIOUS ROOMS FOR STORAGE. ∴ WE SAVE MONEY FOR OUR BUYERS.

F. M. WHITE

Coal, Wood and Kindlings.

Telephone, 311-2. Office No. 191 North Street.

YARD 89 CLAPP AVENUE, = PITTSFIELD, MASS.

Pittsfield Coal Company,

(SUCCESSOR TO COUGHLIN & WALSH.)

Wholesale and Retail Dealers in ANTHRACITE and BITUMINONS KOAL.

ALSO WOOD AND KINDLINGS.

OFFICE, 88 NORTH STREET. TELEPHONE, 39-3.

GEORGE H. COOPER,

He Sells Coal and Wood

OFFICE 225 NORTH STREET,
(Next to Hydren's Drug Store.)

PITTSFIELD, = = = = = = MASS.

JOHN C. GARVIN. F. W. TANNER.

Garvin & Tanner.

Coal - of - Good - Quality,

WELL SCREENED, AND DELIVERED TO YOUR CELLAR WITHOUT DAMAGE TO YOUR HOUSE OR LAWN, AT POPULAR PRICES.

OFEICE, 145 NORTH ST. and 214 FOURTH ST., Pittsfield.

W. P. GRIFFEN,

— DEALER IN —

Flour, : Feed : and : Grain,

BALED HAY AND STRAW.

— SOLE AGENT FOR —

CHRISTIAN : BROS. : "CROWN : ROLLER" : FLOUR.

108 to 112 Columbus Ave., Pittsfield, Mass.

A. N. FRISH & SON,

JOBBERS, DEALERS AND MANUFACTURERS OF THE

CELEBRATED BERKSHIRE HILLS TABLE DELICACIES.

Also proprietor of the Berkshire Chemical Works' Celebrated Washing Blue and Hartshorn Ammonia.

Pure Horse Radish, Home Made Pure German Mustard,
AND THE CELEBRATED LONDON TABLE SAUCE.

Goods Sold in Barrels, Half-Barrels, Kegs and Gal. Packages.
Empty Bottles of all kinds Bought and Sold.

247 ONOTA STREET, = = PITTSFIELD, MASS.

C. POLLY. W. H. POLLY.

C. POLLY & CO.

— DEALERS IN —

Staple and Fancy Groceries.

Goods delivered to any part of the city. All orders receive prompt attention. TELEPHONE 312-3.

130 WEST STREET, = = PITTSFIELD, MASS

LOUIS KUHN,

Grocer and Fish Market. Dealer in Fresh and Salt Fish, Oysters, Clams, Vegetables, Fruits, Etc.

166 Linden St.

School Supplies and Confectionery.

192 Robbins Av.

PITTSFIELD, MASS.

Two teams to Lenox daily from June 1 to Nov. 15.

J. M. LINNEHAN. M. LINNEHAN.

J. M. LINNEHAN & CO.,

GROCERS.

136 NORTH ST., - - PITTSFIELD, MASS.

M. J. McMahon,

WHOLESALE AND RETAIL GROCER,

Specialties, Teas, Coffees and the Best Flour.

Steamship Ticket Agent.—Drafts and Tickets sold for all parts of Europe.

259 North Street, cor Summer, Pittsfield, Mass.

The - Pomeroy - Store,

Thomas A. Macken, Proprietor.

——DEALER IN——

CHOICE - GROCERIES,

Teas, Coffees, Sugars, Spices, &c.

139 West Housatonic Street, Pittsfield, Mass.

SELDON JOHNSON,

....DEALER IN....

Groceries

AND

Provisions.

137 Elm Street, Pittsfield, Mass.

M. McCORMICK. JOHN E. JOYCE

McCORMICK & JOYCE,

THE LEADING GROCERS

BEST GOODS. LOWEST PRICES. ALWAYS RELIABLE.

ACADEMY OF MUSIC BLOCK,

182 NORTH STREET, - - PITTSFIELD, MASS.

JORDAN BOICE

—— DEALER IN ——

GROCERIES and PROVISIONS,

3 NEWELL ST.,

Pittsfield, = = Mass.

Pease & Pratt,

Staple and Fancy Groceries,

Confectionery, Nuts, Fruits in their Season.

A FULL LINE OF TABLE LUXURIES.

22 South Street, Pittsfield, Mass.

The Berkshire Grocery Co.

E. L. SMITH, Manager.

Wholesale Grocers,

212 WEST STREET, - PITTSFIELD, MASS.

P. J. AYERS,

——DEALER IN——

Fresh AND *Salt Meats, Poultry, etc.*

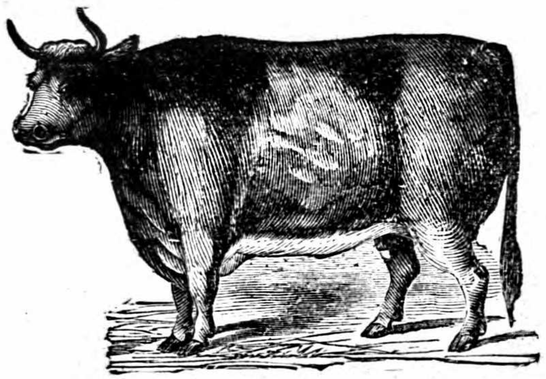

——NEW MEAT MARKET——

Renne Block, 29 Fenn Street, Pittsfield, Mass.

Vegetables of All Kinds. Goods Delivered Promptly and Feee of Charge.

CHRISTOPHER HESSE.

——DEALER IN——

LAMB, VEAL, BEEF, MUTTON, ETC.

121 West Housatonic St., Pittsfield, Mass.

We have at our Pittsfield Office with Eagle Publishing Co., Directories of different cities in the United States on file, for the free use of our patrons.

THE PRICE & LEE CO.

READ & BURNS

OFFICE:

18 WEST ST.

Telephone, 18-4.
Pittsfield.

GEORGE W. CONKLIN. CHARLES CONKLIN.

CONKLIN BROS.

Wholesale and Retail

DEALERS IN

ICE.

Office, 19 and 60 Beaver St., Pittsfield.

Aug. J. Bruey,

Wholesale and Retail Dealer in

ICE,

West St., bey. Jason.

Pittsfield, Mass.

American Carriage Directory,

The Price & Lee Co. Publishers

208 MEADOW ST., NEW HAVEN CONN.

ESTABLISHED 1837.

GEORGE A. HOLLAND.

Painter - and - Paper - Hanger,

Sign and Ornamental Decorator,

31 NORTH STREET,

OFFICE FIRST FLIGHT.

Telephone Connections.

H. S. WOLLISON,

WALL PAPERS AND DECORATIONS.

Mattings and Window Shades, Paints, Oils, Varnishes, Glass, Etc.

House, Sign and Decorative Painting, Paper Hanging, Hard Wood Finishing, Kalsomining, Glazing, Etc.

WOLLISON BLOCK, Artists' Materials. 148 NORTH STREET, Telephone No. 4. PITTSFIELD, MASS. Picture Frames.

T. L. JONES,

Agent for ALFRED PEATS'

NEW YORK WALL PAPERS.

Samples Furnished.

Painting, Paper Hanging and all work connected with the trade.

71 FIRST STREET, PITTSFIELD, MASS.

PITTSFIELD

Lumber Co

WHOLESALE AND RETAIL

Lumber, and Builder's Supplies

YARD AND MILL, OAK ST.

Office 50, 51 and 52 New Bank Block.

E. B. HUME,

CARPENTER, CONTRACTOR AND BUILDER,

PLANING AND SAWING MILL.

15 McKay Street, Pittsfield, Mass.

JOHN LEAVY,

Contractor,

Carpenter and Builder.

PLANS and ESTIMATES Furnished at short notice. Residence and Shop,

23 PLEASURE AVENUE,
PITTSFIELD.

Ernest A. Rosenbary,

CARPENTER - AND - BUILDER.

ESTIMATES FURNISHED.

Shop and Residence,

81 Orchard Street, Pittsfield, Mass.

GEORGE W. DREW.

CARPENTER AND BUILDER.

All work performed under personal supervision.

SATISFACTION ASSURED.

Office and residence,

56 Newell Street, = Pittsfield.

GEORGE H. RUSSELL,

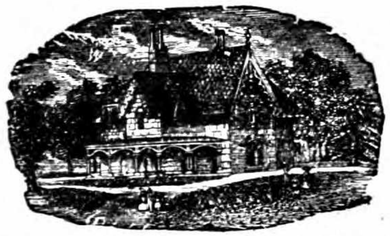

Carpenter, Contractor and Builder.

New Work and All Kinds of Jobbing Done at Short Notice. Manufacturer of

RUSSELL'S :-: HIGH-GRADE :-: EASELS.

Highly and beautifully finished. Made of a very happy and ingenious combination of the Pitchfork, Rake, Sickle and Hoe.

Shop, 16 Northrop St., Res., 187 Bradford St., Pittsfield, Mass.

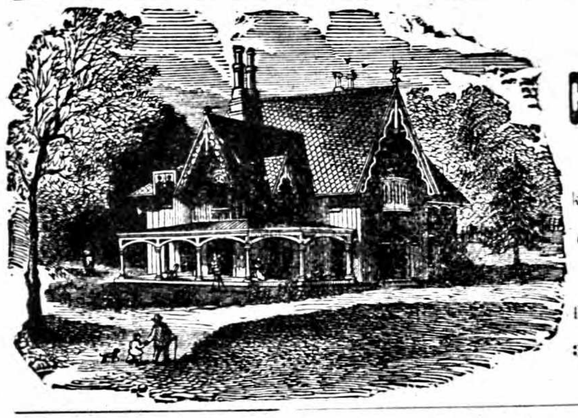

Charles E. Horton,

Carpenter and Builder.

Estimates furnished on all kinds of buildings.

Out of town orders solicited.

Jobbing of all kinds given prompt attention.

37 Plunkett Street,
Pittsfield, Mass.

L. K. WILLIS,

ARCHITECTTRAL -:- AND -:- ORNAMENTAL

WOOD - CARVER.

96 Columbus Avenue - - Pittsfield, Mass.

Smith & Brown,

Carpenters and Builders,

Job Carpentering
A Specialty.

F. H. SMITH, Jr. F. H. BROWN,
49 HAMLIN ST. 151 BEAVER ST.
PITTSFIELD, MASS.

SAMUEL DODGE. DANIEL W. DEVANNY.

DODGE & DEVANNY,

Mason Builders.

Mason's Supplies Constantly on Hand.

Rosendale Cement at Wholesale. Jobbing Promptly attended to.

180 Columbus Ave., cor. Francis Ave., Pittsfield, Mass.

WILLIAM H. TURNER,

MASON,

BUILDER AND CONTRACTOR.

Estimates Furnished.

Nothing BUT COMPETENT WORKMEN.

47 Lake St., Pittsfield, Mass.

HENRY F. MARKHAM,

Mason and Builder.

All Kinds of Mason Work.

Plastering and Jobbing

DONE AT SHORT NOTICE.

ESTIMATES FURNISHED.

Office and Residence, 41 Kellogg St., Pittsfield, Mass.

G. A. BOOTH. ESTABLISHED 1855. G. A. BOOTH, JR

G. A. BOOTH,

CONCRETER AND ROOFER.

Hard and Soft Walks. : Roadways and Driveways Concreted. Roof Painting.

Leaky Tin Roofs Made Tight. Gravel, Rubber and all kinds of Composition Roofs. All Work Done at Short Notice. First-Class Work at Reasonable Prices.

48 KENT AVENUE, = = PITTSFIELD, MASS.

THOMAS E. HALL,

CITY EXPRESS,

WE ARE PREPARED TO HANDLE

Baggage, Freight, Furniture, Ashes, Etc.

Adriance Buckeye Machines. H. J. Bakers' Fertilizers.

28 WEST STREET. Telephone 126-3 PITTSFIELD, MASS.

JAY C. SPRAGUE,

TRUCKING,

15 DEPOT STREET. TELEPHONE CONNECTED

All Freight Delivered to and from Freight House.

Piano and Furniture Moving a Specialty.

BILADEAU & HEALY,

Hard and Soft Walks

Roadways or Driveways Concreted.

Roof Painting, Leaky Tin Roofs made tight. Roofing done at short notice.

GRAVEL AND ASPHALTO ROOFING.

ASPHALTO FLOORS A SPECIALTY.

42 BRADFORD STREET, PITTSFIELD, MASS.

J. F. Biladeau, 44 Bradford Street.

Thomas Healy, 18 Oak Street.

A. D. GALE,

MANUFACTURER, WHOLESALE AND RETAIL DEALER IN

Carriages, Harnesses, Trunks,

HORSE CLOTHING, Etc.

Maker of the Highest Grade of Coach, Road and Track Harness. Moffat's Oak Leather used Exclusively A Large Assortment Constantly on Hand. TELEPHONE, 213-2.

174 North St., 3 and 5 Renne Ave. Pittsfield, Mass

W. D. B. MEAD

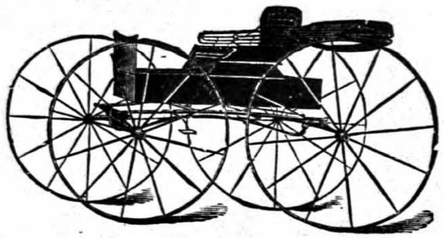

DEALER IN

Carriages, Sleighs,

HARNESS, = ROBES,

Horse Clothing, Whips, Etc.

Burbank Blk., 39 North St.

ELZIAR BOYER

MANUFACTURER AND DEALER IN

Harness, - Speeding - Boots, - Etc.

REPAIRING OF HARNESS AND TRUNKS

Promptly Attended to.

None But the Best Oak Stock Used.

No. 266 North Street, = = = Pittsfield, Mass.

J. H. McCORMACK,

BLACKSMITH.

HORSESHOEING
A Specialty.

CARRIAGE and WAGON

REPAIRING and GENERAL

JOBBING.

No. 8 Center Street, - - Pittsfield, Mass.

PITTSFIELD - CARRIAGE - CO.

(FORMERLY COOLEY'S.)

MANUFACTURERS OF

FINE CARRIAGES AND SLEIGHS

83 McKAY ST., PITTSFIELD, MASS.

Special Attention Given to Carriage Repairing in all Branches

E. P. RYAN,

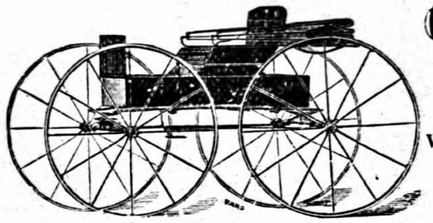

CARRIAGE

PAINTING.

Work promptly executed in a first class manner.

Sign Painting a Specialty.

35 North Pearl Street, Pittsfield, Mass.

F. M. WEST,

Box Manufacturer.

Packing Cases in Shooks, Large or Small Lots.

POLISHED WOOD BOXES AND SMALL WOODEN BOXES, FRAMES, Etc. DEALER IN NATIVE PINE LUMBER.

148 and 150 Worthington St., Springfield, Mass.

THE PRICE & LEE COMPANY,

PUBLISHERS OF DIRECTORIES OF

FIFTY CITIES AND TOWNS.

SAMUEL BRIDGES,

American House Livery and Boarding STABLE.

ALL KINDS OF

SINGLE and DOUBLE

CARRIAGES.

Prompt attention given to all orders.

Office Open Day and Night.

46 Columbus Av

Pittsfield, Mass.

☞ Connected by Telephone.

Coupe Line Service Day and Night.

FRED'K HARRINGTON,

Livery and Feed Stable

705 NORTH STREET.

Corner Wahconah.

OUTFITS OF THE BEST CLASS.

Single and Double Rigs, Hacks, Omnibuses, Etc. Good Drivers and Reasonable Prices. Only Stable on North Street.

Telephone 315-3.

Book Binding,
Blank Books,
Paper Ruling,
Perforating,
Numbering.

EAGLE BINDERY, 30 Cottage Row, Pittsfield.

American House,

PITTSFIELD, MASS.

PLUMB & CLARK, Proprietors.

211 NORTH STREET.

OPEN THROUGHOUT THE YEAR.

C. W. RICE. F. C. RICE.

RICE BROTHERS,

BOTTLERS AND MANUFACTURERS OF

SODA ▲ WATER, ▲ BIRCH

Beer, Crab Apple Tonic and Ginger Ale.

FRED C. RICE, Bottler of the only New York Lager in Pittsfield; Robert Smith's Ales and Porters;

SARATOGA WATER.

179, 185 and 191 WEST ST., - PITTSFIELD, MASS.

TELEPHONE CALL, 5-5.

The Berkshire Brewing Association.

GIMLICH & WHITE, PROPRIETORS.

MALTSTERS, BREWERS AND BOTTLERS

— OF —

ALE, PORTER, LAGER

AND LIQUID MALT EXTRACT.

352 COLUMBUS AV. Telephone Call, 52. PITTSFIELD, MASS.

THE PIONEER COMPANY OF AMERICA.

ORGANIZED 1866.

HARTFORD STEAM BOILER INSPECTION AND INSURANCE CO. HARTFORD, CONN.

THOROUGH INSPECTIONS.

Insurance against loss or damage to property, and loss of life and injury to persons, caused by

Steam Boiler Explosions.

J. M. ALLEN, Prest. **W. B. FRANKLIN, Vice-Prest.**
J. B. PIERCE, Sec. **FRANCIS B. ALLEN, 2d Vice-Prest.**

BOARD OF DIRECTORS.

J. M. ALLEN, President.
FRANK W. CHENEY, Treas. Cheney Brothers Silk Manufacturing Co.
CHARLES M. BEACH, of Beach & Co.
DANIEL PHILLIPS, of Adams Express Co.
RICHARD W. H. JARVIS, Prest. Colt's Fire Arms Manufacturing Co.
LEVERETT BRAINARD, of the Case, Lockwood & Brainard Co.
GEN. WM. B. FRANKLIN, U. S. Commissioner to the Paris Exposition.
HON. NATHANIEL SHIPMAN, Judge United States Circuit Court.
NELSON HOLLISTER, of State Bank, Hartford.
HON. HENRY C. ROBINSON, Attorney-at-Law, Hartford.
HON. FRANCIS B. COOLEY, of the National Exchange Bank, Hartford, Conn.
EDMUND A. STEDMAN, Treasurer of the Fidelity Co., of Hartford, Conn.
PHILIP CORBIN, of P. & F. Corbin, New Britain.
GEORGE BURNHAM, Baldwin Locomotive Works, Philadelphia.
C. C. KIMBALL, Pres. Smyth Mfg. Co.

Home Office, 218 Main Street, Hartford, Ætna Life Building.

Geo. H. Sampson,

FORCITE POWDER, RAND ROCK DRILLS, HOISTING MACHINERY, MAGNETO BATTERIES, CONTRACTORS' SUPPLIES, QUARRYING MACHINERY

LAFLIN & RAND GUNPOWDER.

147 PEARL ST., BOSTON, MASS.

P. O. BOX 3013. CONNECTED BY TELEPHONE.

WALWORTH MFG. CO.,

16 to 24 OLIVER ST., BOSTON.

AUTOMATIC SPRINKLERS FOR EXTINGUISHING FIRES.

GAS MACHINES FOR LIGHTING PUBLIC BUILDINGS, HOTELS, FACTORIES, RESIDENCES, ETC.

WROUGHT IRON PIPES AND FITTINGS.

STEAM PUMPS, BOILERS and ENGINES, STEAM and WATER GAUGES.
Die Plates, Pipe Tongs, Pipe Wrenches, etc. Hydrants, Stand Pipes, Fire Hose, Fire Pails, and a general assortment of Supplies for Steam, Gas and Water.

LANG & JACOBS CO.,

W. S. HIXON, Treas.

Cooperage Stock, Coopers' Supplies.

ALL KINDS OF COOPERS' TOOLS.

Oil Cabinets, Tanks, Pumps and Filters. Makers of Casks, Hogsheads, Barrels and Kegs, all sizes. Also dealers in second-hand packages of every description. Sole manufacturers of Wiley's Patent and Noyes' Improved Oil Saving Cabinet Tanks, all sizes, for Grocers, Mills, Railroads, Steamships, and wherever oils are used. No person handling or retailing oils can afford to be without them. Send for new catalogue, just issued. Agents American Oil Cabinet Co.

TELEPHONE CALL 772 BOSTON. **357 AND 359 ATLANTIC AVE., BOSTON, MASS.**

FRANCIS HOBSON, SEAMAN & CO.,

Successors to FRANCIS HOBSON & SON,

DON STEEL WORKS, SHEFFIELD,

SOLE MANUFACTURERS OF

HOBSON'S "CHOICE" (XX) Extra Best and "Warranted Best"

CAST STEEL FOR TOOLS, ETC.

HOBSON'S "CHOICE" Extra Quality Needle Wire.

SEAMAN'S "NELSON" Brand Extra Cast Steel for Turning Hardest Chilled Rolls, &c.

WAREHOUSE, 97 JOHN STREET, NEW YORK.

CHAS. HUGILL, Agent.

NEUCHATEL OR SEYSSEL

ASPHALT FLOORS,

CONCRETE SIDEWALKS,

ARTIFICAL STONE WALKS.

Simpson Bros. Corporation

166 DEVONSHIRE STREET, BOSTON, MASS.

TELEPHONE CONNECTION.

To write well use

ESTERBROOK'S
STEEL PENS.

Leading Nos. 048, 14, 130, 333, 239, 313.

ALL STATIONERS HAVE THEM.

The Esterbrook Steel Pen Co.,
26 John St., New York.

Wilson A. Clapp,

CONTRACTOR AND BUILDER

24 North St., Savings Bank Building, Room 65.

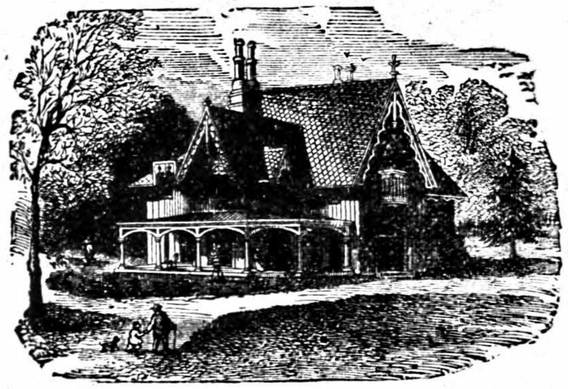

Estimates given on all classes of building and repairing.

Jobbing Quickly and Neatly Done.

CABINET -:- FINISH -:- A -:- SPECIALTY.

I can build you a home which your rent will soon pay for.

CALL AND SEE ME.

Distance by Highway to the following Places, from Pittsfield Post Office.

	Miles.
Adams, North	20
Adams,	15
Alford,	18½
Becket,	16
Barkersville,	3
Berkshire Glass Works,	6
Balance Rock,	5
Coltsville,	3
Cheshire,	10
Clarksburg,	24
Curtisville,	10
Dalton, Village	5½
Dalton, Carsons'	4½
Dalton, Cranes'	4
Egremont,	23
Great Barrington,	20
Hancock,	8
Hancock Shakers,	4
Hinsdale,	8
Lanesborough,	5
Lee,	11
Lenox,	6
Lake Buel,	25
Lake Pontoosuc,	2¼
Lake Onota	2½
Lake Ashley,	7
Lebanon Springs,	7
Lebanon Shakers,	8
Lulu Cascade,	5
Mount Washington,	31
Monterey,	21½
New Lenox,	4
New Ashford,	11
New Marlborough,	26
Otis,	20
Peru,	12
Pontoosuc,	2
Pittsfield Cemetery,	1½
Richmond,	8
Roaring Brook,	5
Sandisfield,	28
Savoy,	17
Sheffield,	25
Stockbridge,	12
Tyringham,	16
Washington,	9
West Stockbridge,	10
Williamstown,	20
Windsor,	12
Wahconah Falls,	8

Established 1873. Incorporated 1891.

The Price & Lee Company,

DIRECTORY PUBLISHERS,

Publishers of the following Directories:

. . CONNECTICUT . .

New Haven.
Bridgeport.
Waterbury and Naugatuck.
Meriden.
New Britain.
Middletown and Portland.
Norwich.
New London.
Willimantic.
Norwalk.
Ansonia, Derby, Shelton and Seymour.
Winsted and Torrington.
Bristol and Plainville.
Rockville.
Southington.
Wallingford
New Milford.
Branford.
Essex, Deep River, Haddam and East Haddam.

. . MASSACHUSETTS . .

Springfield, West Springfield and Chicopee.
Holyoke and South Hadley Falls.
Pittsfield.
Northampton and Easthampton.
Fitchburg.
Leominster.
Clinton and Lancaster.
Athol and Orange.
Gardner.
Winchendon and Ashburnham.
Great Barrington.
Adams.

American Carriage Directory.
Metal Trades Directory For New England and New York State.
Histories of Waterbury and Hamden, Conn.

Home Office: 206-210 Meadow Street, New Haven, Connecticut . . .

Branches:

47 Fairfield Ave., Bridgeport, Conn.
174 Grand St., Waterbury, Conn.
320 Main St., New Britain, Conn.
85 Main St., Norwich, Conn.
240 Bank St., New London, Conn.
46 Harrison Ave., Springfield, Mass.
182 High St., Holyoke, Mass.
387 Main St., Fitchburg, Mass.
30 Cottage Row, Pittsfield, Mass.
Gothic St., Northampton, Mass.

THE PRICE & LEE COMPANY,

PUBLISHERS OF THE

American Carriage Directory

FOR THE UNITED STATES AND CANADA.

206-210 MEADOW ST., NEW HAVEN, CONN.

File of Directories of different cities in the United States at

OUR DIFFERENT OFFICES.

Our Patrons are invited to refer to them at any time, Free of Charge.

J. C. NICKERSON,

DEALER IN

Fresh and Salt Fish,

OYSTERS, CLAMS,

Canned Goods, Groceries, Flour,

EGGS, VEGETABLES, FRUITS, Etc.

21 Fenn Street, - Pittsfield, Mass.

Pittsfield House,

FORMERLY BURBANK HOTEL. NEAR BOSTON & ALBANY DEPOT.

FIRST-CLASS LIVERY IN CONNECTION.

NEW SAMPLE ROOM.
CENTRALLY LOCATED. WELL LIGHTED.
FINEST IN THE CITY.
Special Rates to Permanent Boarders.

W. S. MESERVE, - Pittsfield, Mass.

Peirson Hardware Co.

HENRY R. PEIRSON.
FRANK E. PEIRSON.

41 North St., - Pittsfield, Mass.

ESTABLISHED 1853.

WHOLESALE AND RETAIL

Hardware, Cutlery,
Sporting Goods, Iron,
Paints, Brushes,
Oils, - Glass, - Steel,
Cordage, Woodwork.

JOHN McQUAID & CO., CLOTHIERS, HATTERS, ETC. 69 North St.

WILLIAM R. PLUNKETT, President.
JAMES M. BARKER, Vice-President.
JAMES W. HULL, Secretary and Treasurer.

INCORPORATED 1851.

THE

BERKSHIRE

LIFE INSURANCE COMPANY, Pittsfield, Mass.

HAMER & STONE, General Agents

FOR WESTERN MASSACHUSETTS.

OFFICES.

Company's Building, PITTSFIELD, MASS. | Bank Block, NORTH ADAMS, MASS.

WILLIAM TOLMAN, Special Agent, Pittsfield, Mass.
JOHN G. ORR, Special Agent, Pittsfield, Mass.

Bridgeport, Conn., WHIPPLE & PECK, General Agents.

THE RED CROSS RANGE.

PLUMBING IN ALL ITS BRANCHES.

GEORGE A. BIDWELL,

BURBANK HOTEL BLOCK,

213 & 215 WEST ST., PITTSFIELD, MASS.

L. PARKER OGDEN, Photographer, 57 North St., Pittsfield.

PARKER & SHIPTON, Insurance and Loans, 21 North St., Pittsfield.

J. J. FOSTER & CO., Clothiers. Operators of 27 Stores. **123 North Street.**

City Directories of the United States 1882-1901

Pittsfield MA 1894-1897

Reel 03